



## Healer Products Certificates of Analysis (COA)

Dear Healer Patron,

We are committed to producing high quality, clean, and accurately labeled cannabis products to help you feel your best. As you'll see in the following pages, we invest in the most thorough testing available in our region, not just for the content of medicinal components, but also for the absence of pesticides, toxic solvents, heavy metals, and microbiological contaminants.

To be transparent and earn your trust, our third-party laboratory certificates of analysis are attached.

Having previously owned and participated in a cannabis analytic laboratory for several years, I understand the inherent challenges related to reproducibility, calibration, and validation with peer laboratories. In the cannabis analytic industry, potency results are considered accurate within 10% deviation from the actual value. That's why after Healer performs its own internal analytics, we send samples of our bulk extracts and final products to at least one third-party lab, and sometimes two.

If you have any questions about the data on the following pages, we'd love to hear from you. Thank you for choosing Healer and taking a powerful step for your good health.

Sincerely,

Dr. Dustin Sulak

Product Name: Whole Plant Hemp CBDA Capsules

CBDA Capsules

Batch #/ID: WPA.C.21.001

Strains: Hawaiian Haze, Lifter, Silver Haze, Sour Space Candy



Healer

Product Expiration Date: 06/04/2023

Current Date: 06/04/2021

Ingredients: Organic MCT coconut oil, Whole Plant Hemp, traces of ethyl alcohol, pharmaceutical grade syloid (amorphous silicon-dioxide), vegetarian HPMC capsules

**Cannabinoids:**

Cannabinoid	$\Delta^9$ -THC	THCA	CBD	CBDA	CBG	CBGA	CBC	CBCA	CBN	CBDV	CBL	Total	3rd-party lab:
Mg/g:	0.393	0.587	5.34	21.5		0.325	0.282	0.992				29.419	Nova Analytics
Mg/Capsule (0.35 grams):	0.138	0.205	1.869	7.525		0.114	0.099	0.347				10.297	

**Terpenes:**

Terpenes (0.226% by wt.):	Concentration	
	mg/g	mg/capsule
<b>TOTAL</b>	2.26	0.791
$\alpha$ -pinene	0.202	0.071
Camphene		
$\beta$ -myrcene	0.795	0.278
$\beta$ -pinene	0.103	0.036
$\Delta^3$ -carene		
$\alpha$ -terpinene		
$\alpha$ -ocimene		
D-limonene	0.099	0.035
p-cymene		
$\beta$ -ocimene		
Eucalyptol		
$\gamma$ -terpinene		
terpinolene	0.0829	0.029
Linalool		
Isopulegol		
$\beta$ -caryophyllene	0.623	0.218
$\alpha$ -humulene	0.209	0.073
cis-nerolidol		
trans-nerolidol		
Geraniol		
Caryophylline oxide		
$\alpha$ -bisabolol	0.146	0.051
3rd-party lab:	Nova Analytics	

**Pesticides:**

Pass or Fail:	Non-Detected:	3rd-party lab:
Pass	Zero detected for tested pesticides *Concentrated Formula Tested	Nova Analytics

**Heavy Metals:**

Pass or Fail:	Non-Detected:	3rd-party lab:
Pass	For: Arsenic, Cadmium, Mercury, Lead	Nova Analytics

**Solvents:**

Pass or Fail:	Detected/Non-detected levels:	3rd-party lab:
Pass	Ethyl Alcohol – 2,840 $\mu$ g/g (2.84 mg/g)	Nova Analytics
Pass	Zero detected for 19 other volatile organic solvents	Nova Analytics

**Microbiologic Contaminants:**

Pass or Fail:	Non-detected:	3rd-party lab:
Pass	Zero detected: Aerobic Bacterial, Coliform Bacterial, Enterobacteria	Nova Analytics
Pass	Zero detected: Total Yeast & Mold, E.coli, Salmonella	Nova Analytics

3rd Party Lab Results Attached



# CERTIFICATE OF ANALYSIS

\* FOR QUALITY ASSURANCE PURPOSES. NOT A MAINE COMPLIANCE CERTIFICATE.

**WPA.C.21.001 CANNAB2 (OTHER) // PRODUCED: JUN 02, 2021**

**CLIENT: HEALER HEMP LLC // BATCH: PASSED AS MAINE INDUSTRIAL HEMP**

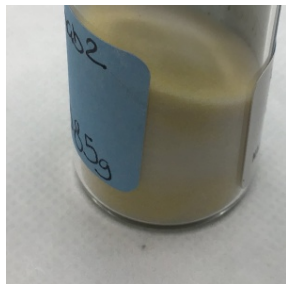

**BATCH NO.:** WPA.C.21.001  
**MATRIX:** OTHER  
**SAMPLE ID:** NAL-210526-001  
**COLLECTED ON:** MAY 26, 2021  
**RECEIVED ON:** MAY 26, 2021  
**SAMPLE SIZE:** 4.365 G  
**RECEIVED BY:** ANDREW PATTERSON  
**SERVING SIZE:** 0.35 G

## CANNABINOID OVERVIEW

**Δ<sup>9</sup>-THC PER SERVING:** 0.14 mg  
**CBD PER SERVING:** 1.87 mg  
**TOTAL CANNABINOIDS:** 10.3 mg

## MANUFACTURER INFO

**MANUFACTURER**  
 HEALER HEMP LLC  
 119 ORION ST  
 BRUNSWICK, MAINE 04011  
**LICENSE**  
 CGR26424  
 MEDICINAL - CAREGIVER

**BATCH RESULT: PASSED AS MAINE INDUSTRIAL HEMP**

**POTENCY** PASS

## CAN.1: POTENCY & CANNABINOID PROFILE BY HPLC-UV PREPARATION: MAY 27, 2021 // ANALYSIS: JUN 02, 2021

ANALYTE	LIMIT	AMT	AMT	LOD/LOQ (%)	PASS/FAIL
CBC		0.0282 %	0.282 mg/g	0.00250/0.0125	N/A
CBCA		0.0992 %	0.992 mg/g	0.00250/0.0125	N/A
CBD		0.534 %	5.34 mg/g	0.00250/0.0125	N/A
CBDA		2.15 %	21.5 mg/g	0.00250/0.0125	N/A
CBDV		ND	ND	0.00250/0.0125	N/A
CBDVA		< LOQ	< LOQ	0.00250/0.0125	N/A
CBG		ND	ND	0.00250/0.0125	N/A
CBGA		0.0325 %	0.325 mg/g	0.00250/0.0125	N/A
CBL		ND	ND	0.00250/0.0125	N/A
CBLA		ND	ND	0.00250/0.0125	N/A
CBN		ND	ND	0.00250/0.0125	N/A
CBNA		ND	ND	0.00250/0.0125	N/A

ANALYTE	LIMIT	AMT	AMT	LOD/LOQ (%)	PASS/FAIL
Δ <sup>8</sup> -THC		ND	ND	0.00250/0.0125	N/A
Δ <sup>9</sup> -THC	0.0393 %	0.393 mg/g		0.00250/0.0125	N/A
Δ <sup>10</sup> -THC		ND	ND	0.00250/0.0125	N/A
EXO-THC		ND	ND	0.00250/0.0125	N/A
THCA	0.0587 %	0.587 mg/g		0.00250/0.0125	N/A
THCV		ND	ND	0.00250/0.0125	N/A
THCVA		ND	ND	0.00250/0.0125	N/A
TOTAL THC **	0.0908 %	0.908 mg/g			N/A
TOTAL CBD **	2.42 %	24.2 mg/g			N/A
CBD/SRV	1.87 mg				N/A
Δ <sup>9</sup> -THC/SRV	0.140 mg				N/A

\*\* TOTAL THC = (THCA X 0.877) + THC

\*\* TOTAL CBD = (CBDA X 0.877) + CBD

Reported on an as received basis

1000 µg/g = 1 mg/g



**RESULTS CERTIFIED BY:**  
 BARRY CHAFFIN  
 COO, NOVA ANALYTIC LABS  
 JUN 02, 2021



**RESULTS CERTIFIED BY:**  
 GREG NEWLAND  
 CSO, NOVA ANALYTIC LABS  
 JUN 02, 2021



**RESULTS CERTIFIED BY:**  
 CHRIS ALTOMARE  
 CEO, NOVA ANALYTIC LABS  
 JUN 02, 2021

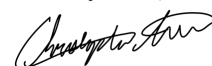

[https://lims.tagleaf.com/coa/\\_vqxgP9pwqz](https://lims.tagleaf.com/coa/_vqxgP9pwqz)

\* FOR QUALITY ASSURANCE PURPOSES. NOT A MAINE COMPLIANCE CERTIFICATE.

ALL TESTS WERE PERFORMED IN ACCORDANCE WITH THE RULES AND REGULATIONS SET FORTH IN THE MAINE ADULT USE PROGRAM. LABORATORY SAMPLING PROTOCOLS ARE GOVERNED BY THE OMP'S SAMPLING GUIDANCE DOCUMENTS. ALL INFORMATION PROVIDED BY THE CLIENT, INCLUDING SELF SAMPLING, MUST BE ACCURATE AND ADHERE TO THE SAME RULES AND REGULATIONS. HOWEVER, CLIENT PROVIDED INFORMATION, INCLUDING SAMPLING, IS ULTIMATELY THE RESPONSIBILITY OF THE PROVIDING LICENSEE, REGISTERED CAREGIVER, PATIENT OR THE LIKE AND FAILURE TO FOLLOW SAID PROTOCOLS COULD LEAD TO ERRONEOUS TEST RESULTS. NOTE: NOT ALL POTENTIAL AND/OR EXISTING HAZARDS WERE ANALYZED.

**END OF REPORT**

## CERTIFICATE OF ANALYSIS

\* FOR QUALITY ASSURANCE PURPOSES. NOT A MAINE COMPLIANCE CERTIFICATE.

**WPA.C.21.001-TERPS (OTHER) // PRODUCED: JUN 06, 2021**

**CLIENT: HEALER HEMP LLC // BATCH: PASSED AS MAINE INDUSTRIAL HEMP**

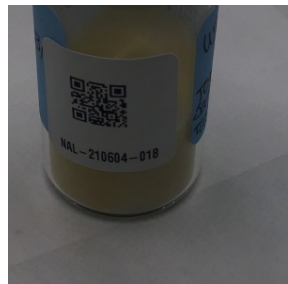

**BATCH NO.:** WPA.C.21.001  
**MATRIX:** OTHER  
**SAMPLE ID:** NAL-210604-018  
**COLLECTED ON:** JUN 04, 2021  
**RECEIVED ON:** JUN 04, 2021  
**SAMPLE SIZE:** 3.709 G  
**SERVING SIZE:** 0.35 G



**NOVA ANALYTIC LABS**  
 Tomorrow's Testing, Today.

### MANUFACTURER INFO

**MANUFACTURER**  
 HEALER HEMP LLC  
 119 ORION ST  
 BRUNSWICK, MAINE 04011  
**LICENSE**  
 CGR26424  
 MEDICINAL - CAREGIVER

**BATCH RESULT: PASSED AS MAINE INDUSTRIAL HEMP**

**TERPENES** TESTED

**TERPENES BY HEADSPACE GC-MS**  
**PREPARATION: JUN 04, 2021 // ANALYSIS: JUN 05, 2021**

ANALYTE	AMT	AMT	LOD/LOQ	PASS/FAIL
<b>TOTAL TERPENES</b>	0.226 %	2.26 mg/g		N/A
<b>CAMPHENE</b>	ND	ND		N/A
<b>GERANIOL</b>	ND	ND		N/A
<b>LINALOOL</b>	ND	ND		N/A
<b>P-CYMENTHENE</b>	ND	ND		N/A
<b>EUCALYPTOL</b>	ND	ND		N/A
<b>ISOPULEGOL</b>	ND	ND		N/A
<b>D-LIMONENE</b>	0.00990 %	0.0990 mg/g		N/A
<b>TERPINOLENE</b>	0.00829 %	0.0829 mg/g		N/A
<b>β-PINENE</b>	0.0103 %	0.103 mg/g		N/A
<b>α-PINENE</b>	0.0202 %	0.202 mg/g		N/A
<b>β-MYRCENE</b>	0.0795 %	0.795 mg/g		N/A

ANALYTE	AMT	AMT	LOD/LOQ	PASS/FAIL
<b>β-OCIMENE</b>	ND	ND		N/A
<b>α-OCIMENE</b>	ND	ND		N/A
<b>CIS-NEROLIDOL</b>	ND	ND		N/A
<b>Δ<sup>3</sup>-CARENE</b>	ND	ND		N/A
<b>α-HUMULENE</b>	0.0209 %	0.209 mg/g		N/A
<b>α-BISABOLOL</b>	0.0146 %	0.146 mg/g		N/A
<b>α-TERPINENE</b>	ND	ND		N/A
<b>B-CARYOPHYLLENE</b>	0.0623 %	0.623 mg/g		N/A
<b>γ-TERPINENE</b>	ND	ND		N/A
<b>TRANS-NEROLIDOL</b>	ND	ND		N/A
<b>CARYOPHYLLENE OXIDE</b>	ND	ND		N/A



**RESULTS CERTIFIED BY:**  
 BARRY CHAFFIN  
 COO, NOVA ANALYTIC LABS  
 JUN 06, 2021



**RESULTS CERTIFIED BY:**  
 GREG NEWLAND  
 CSO, NOVA ANALYTIC LABS  
 JUN 06, 2021

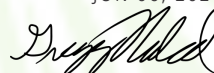

**RESULTS CERTIFIED BY:**  
 CHRIS ALTOMARE  
 CEO, NOVA ANALYTIC LABS  
 JUN 06, 2021

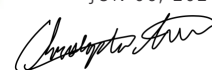

[https://lims.tagleaf.com/coa/\\_o58Qw4PEjC](https://lims.tagleaf.com/coa/_o58Qw4PEjC)

\* FOR QUALITY ASSURANCE PURPOSES. NOT A MAINE COMPLIANCE CERTIFICATE.

ALL TESTS WERE PERFORMED IN ACCORDANCE WITH THE RULES AND REGULATIONS SET FORTH IN THE MAINE ADULT USE PROGRAM. LABORATORY SAMPLING PROTOCOLS ARE GOVERNED BY THE OMP'S SAMPLING GUIDANCE DOCUMENTS. ALL INFORMATION PROVIDED BY THE CLIENT, INCLUDING SELF SAMPLING, MUST BE ACCURATE AND ADHERE TO THE SAME RULES AND REGULATIONS. HOWEVER, CLIENT PROVIDED INFORMATION, INCLUDING SAMPLING, IS ULTIMATELY THE RESPONSIBILITY OF THE PROVIDING LICENSEE, REGISTERED CAREGIVER, PATIENT OR THE LIKE AND FAILURE TO FOLLOW SAID PROTOCOLS COULD LEAD TO ERRONEOUS TEST RESULTS. NOTE: NOT ALL POTENTIAL AND/OR EXISTING HAZARDS WERE ANALYZED.

**END OF REPORT**

## CERTIFICATE OF ANALYSIS

\* FOR QUALITY ASSURANCE PURPOSES. NOT A MAINE COMPLIANCE CERTIFICATE.

**WPA.C.21.001-CONT (OTHER) // PRODUCED: JUN 06, 2021**

**CLIENT: HEALER HEMP LLC // BATCH: PASSED AS MAINE INDUSTRIAL HEMP**

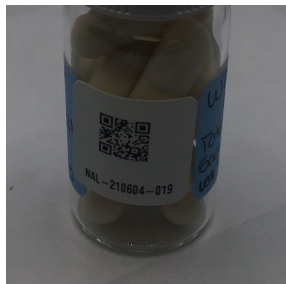

**BATCH NO.:** WPA.C.21.001  
**MATRIX:** OTHER  
**SAMPLE ID:** NAL-210604-019  
**COLLECTED ON:** JUN 04, 2021  
**RECEIVED ON:** JUN 04, 2021  
**SAMPLE SIZE:** 4.769 G  
**SERVING SIZE:** 0.35 G



**NOVA ANALYTIC LABS**  
 Tomorrow's Testing, Today.

### MANUFACTURER INFO

**MANUFACTURER**  
 HEALER HEMP LLC  
 119 ORION ST  
 BRUNSWICK, MAINE 04011  
**LICENSE**  
 CGR26424  
 MEDICINAL - CAREGIVER

**BATCH RESULT: PASSED AS MAINE INDUSTRIAL HEMP**

<b>METALS</b>	TESTED
<b>MICROBIAL</b>	TESTED
<b>SOLVENTS</b>	TESTED

**RSOL.1: RESIDUAL SOLVENTS, POISONS AND TOXINS BY HEADSPACE GC-MS**  
**PREPARATION: JUN 04, 2021 // ANALYSIS: JUN 05, 2021**

ANALYTE	LIMIT	AMT (µg/g)	LOD/LOQ (µg/g)	PASS/FAIL
BUTANE	5000 µg/g	ND	10.1/20.2	N/A
HEXANE	290 µg/g	ND	10.1/20.2	N/A
ACETONE	5000 µg/g	< LOQ	5.05/10.1	N/A
BENZENE	1 µg/g	ND	0.505/1.01	N/A
ETHANOL	5000 µg/g	2840	10.1/20.2	N/A
HEPTANE	5000 µg/g	ND	10.1/20.2	N/A
PENTANE	5000 µg/g	ND	10.1/20.2	N/A
PROPANE	5000 µg/g	ND	10.1/20.2	N/A
TOLUENE	890 µg/g	ND	10.1/20.2	N/A
METHANOL	3000 µg/g	ND	10.1/20.2	N/A
O-XYLENE	2170 µg/g	ND	2.53/5.05	N/A

ANALYTE	LIMIT	AMT (µg/g)	LOD/LOQ (µg/g)	PASS/FAIL
CHLOROFORM	1 µg/g	ND	0.505/1.01	N/A
ETHYL ETHER	5000 µg/g	ND	10.1/20.2	N/A
ACETONITRILE	410 µg/g	ND	5.05/10.1	N/A
ETHYL ACETATE	5000 µg/g	ND	10.1/20.2	N/A
ETHYLENE OXIDE	1 µg/g	ND	0.505/1.01	N/A
P- AND M-XYLENE	2170 µg/g	ND	1.01/2.02	N/A
ISOPROPYL ALCOHOL	5000 µg/g	ND	10.1/20.2	N/A
TRICHLOROETHYLENE	1 µg/g	ND	0.505/1.01	N/A
1,2-DICHLOROETHANE	1 µg/g	ND	0.505/1.01	N/A
METHYLENE CHLORIDE	1 µg/g	ND	0.505/1.01	N/A



**RESULTS CERTIFIED BY:**  
 BARRY CHAFFIN  
 COO, NOVA ANALYTIC LABS  
 JUN 06, 2021



**RESULTS CERTIFIED BY:**  
 GREG NEWLAND  
 CSO, NOVA ANALYTIC LABS  
 JUN 06, 2021



**RESULTS CERTIFIED BY:**  
 CHRIS ALTOMARE  
 CEO, NOVA ANALYTIC LABS  
 JUN 06, 2021



[https://lims.tagleaf.com/coa\\_/M83tJUYkzQ](https://lims.tagleaf.com/coa_/M83tJUYkzQ)



HME.1: HEAVY METALS BY ICP-MS  
PREPARATION: JUN 04, 2021 // ANALYSIS: JUN 04, 2021

ANALYTE	LIMIT	AMT (µg/kg)	LOD/LOQ (µg/kg)	PASS/FAIL
LEAD	10000 µg/kg	ND	73.5/220	N/A
ARSENIC	1000 µg/kg	ND	73.5/184	N/A

MIC.6: TOTAL ENTEROBACTER BY COMPACT DRY PLATE  
PREPARATION: JUN 04, 2021 // ANALYSIS: JUN 05, 2021

ANALYTE	LIMIT	AMT (CFU/g)	LOD/LOQ (CFU/g)	PASS/FAIL
ENTEROBACTERIACEAE	1000 CFU/g	ND	100/100	N/A

MIC.3: TOTAL COLIFORM BY COMPACT DRY PLATE  
PREPARATION: JUN 04, 2021 // ANALYSIS: JUN 05, 2021

ANALYTE	LIMIT	AMT (CFU/g)	LOD/LOQ (CFU/g)	PASS/FAIL
COLIFORMS	1000 CFU/g	ND	100/100	N/A

TOTAL AEROBIC BACTERIA BY COMPACT DRY PLATE  
PREPARATION: JUN 04, 2021 // ANALYSIS: JUN 06, 2021

ANALYTE	LIMIT	AMT (CFU/g)	LOD/LOQ (CFU/g)	PASS/FAIL
AEROBIC BACTERIA	100000 CFU/g	ND	1000/1000	N/A

TOTAL YEAST AND MOLD BY COMPACT DRY PLATE  
PREPARATION: JUN 04, 2021 // ANALYSIS: JUN 06, 2021

ANALYTE	LIMIT	AMT (CFU/g)	LOD/LOQ (CFU/g)	PASS/FAIL
YEAST & MOLD	10000 CFU/g	ND	100/100	N/A

MIC.5: SALMONELLA BY PCR  
PREPARATION: JUN 04, 2021 // ANALYSIS: JUN 05, 2021

ANALYTE	LIMIT	AMT (CFU/g)	LOD/LOQ (CFU/g)	PASS/FAIL
SALMONELLA SPP.	Any amt in 1 gram	ND	1.00/1.00	N/A

MIC.4: PATHOGENIC E. COLI BY PCR  
PREPARATION: JUN 04, 2021 // ANALYSIS: JUN 05, 2021

ANALYTE	LIMIT	AMT (CFU/g)	LOD/LOQ (CFU/g)	PASS/FAIL
ESCHERICHIA COLI	Any amt in 1 gram	ND	1.00/1.00	N/A

\* FOR QUALITY ASSURANCE PURPOSES. NOT A MAINE COMPLIANCE CERTIFICATE.

ALL TESTS WERE PERFORMED IN ACCORDANCE WITH THE RULES AND REGULATIONS SET FORTH IN THE MAINE ADULT USE PROGRAM. LABORATORY SAMPLING PROTOCOLS ARE GOVERNED BY THE OMP'S SAMPLING GUIDANCE DOCUMENTS. ALL INFORMATION PROVIDED BY THE CLIENT, INCLUDING SELF SAMPLING, MUST BE ACCURATE AND ADHERE TO THE SAME RULES AND REGULATIONS. HOWEVER, CLIENT PROVIDED INFORMATION, INCLUDING SAMPLING, IS ULTIMATELY THE RESPONSIBILITY OF THE PROVIDING LICENSEE, REGISTERED CAREGIVER, PATIENT OR THE LIKE AND FAILURE TO FOLLOW SAID PROTOCOLS COULD LEAD TO ERRONEOUS TEST RESULTS. NOTE: NOT ALL POTENTIAL AND/OR EXISTING HAZARDS WERE ANALYZED.

END OF REPORT



## CERTIFICATE OF ANALYSIS

\* FOR QUALITY ASSURANCE PURPOSES. NOT A MAINE COMPLIANCE CERTIFICATE.

PRODUCED: FEB 17, 2021

SAMPLE: H.20-006-BCT (TINCTURE) // CLIENT: HEALER HEMP LLC // BATCH: PASSED AS MAINE INDUSTRIAL HEMP



**BATCH NO.:** H.20-006-BCT  
**MATRIX:** TINCTURE  
**SAMPLE ID:** NAL-210212-029  
**COLLECTED ON:** FEB 12, 2021  
**RECEIVED ON:** FEB 12, 2021  
**SAMPLE SIZE:** 4.002 GRAMS  
**PACKAGE SIZE:** 17.334 G



**NOVA ANALYTIC LABS**  
Tomorrow's Testing, Today.

### MANUFACTURER INFO

**MANUFACTURER**  
BRADLEY FEUER  
119 ORION ST  
BRUNSWICK, MAINE 04011

**LICENSE**  
CGR26424  
MEDICINAL - CAREGIVER

### DISTRIBUTOR INFO

**DISTRIBUTOR**  
BRADLEY FEUER  
119 ORION ST  
BRUNSWICK, MAINE 04011

**LICENSE**  
CGR26424  
MEDICINAL - CAREGIVER

**BATCH RESULT:** PASSED AS MAINE INDUSTRIAL HEMP

**METALS** TESTED

**PESTICIDES** TESTED



**RESULTS CERTIFIED BY:**  
BARRY CHAFFIN  
COO, NOVA ANALYTIC LABS  
FEB 17, 2021

**RESULTS CERTIFIED BY:**  
GREG NEWLAND  
CSO, NOVA ANALYTIC LABS  
FEB 17, 2021

**RESULTS CERTIFIED BY:**  
CHRIS ALTOMARE  
CEO, NOVA ANALYTIC LABS  
FEB 17, 2021

[https://lims.tagleaf.com/coa\\_/8EevZy7gL8](https://lims.tagleaf.com/coa_/8EevZy7gL8)

ANALYTE	LIMIT	AMT (µg/kg)	LOD/LOQ (µg/g)	PASS/FAIL	ANALYTE	LIMIT	AMT (µg/kg)	LOD/LOQ (µg/g)	PASS/FAIL
IMAZALIL		ND	0.000196/0.000783	N/A	DAMINOZIDE		ND	0.000196/0.000783	N/A
ETOXAZOLE		ND	0.000196/0.000783	N/A	MYCLOBUTANIL		ND	0.000196/0.000783	N/A
BIFENTHRIN		ND	0.000196/0.00104	N/A	SPIROMESIFEN		ND	0.000196/0.000783	N/A
CYFLUTHRIN		ND	0.000196/0.00104	N/A	TRIFLOXYSTROB-IN		ND	0.000196/0.000783	N/A

ALL TESTS WERE PERFORMED IN ACCORDANCE WITH THE RULES AND REGULATIONS SET FORTH IN THE MAINE ADULT USE PROGRAM. LABORATORY SAMPLING PROTOCOLS ARE GOVERNED BY THE OMP'S SAMPLING GUIDANCE DOCUMENTS. ALL INFORMATION PROVIDED BY THE CLIENT, INCLUDING SELF SAMPLING, MUST BE ACCURATE AND ADHERE TO THE SAME RULES AND REGULATIONS. HOWEVER, CLIENT PROVIDED INFORMATION, INCLUDING SAMPLING, IS ULTIMATELY THE RESPONSIBILITY OF THE PROVIDING LICENSEE, REGISTERED CAREGIVER, PATIENT OR THE LIKE AND FAILURE TO FOLLOW SAID PROTOCOLS COULD LEAD TO ERRONEOUS TEST RESULTS. NOTE: NOT ALL POTENTIAL AND/OR EXISTING HAZARDS WERE ANALYZED.

END OF REPORT

