



## Healer Products Certificates of Analysis (COA)

Dear Healer Patron,

We are committed to producing high quality, clean, and accurately labeled cannabis products to help you feel your best. As you'll see in the following pages, we invest in the most thorough testing available in our region, not just for the content of medicinal components, but also for the absence of pesticides, toxic solvents, heavy metals, and microbiological contaminants.

To be transparent and earn your trust, our third-party laboratory certificates of analysis are attached.

Having previously owned and participated in a cannabis analytic laboratory for several years, I understand the inherent challenges related to reproducibility, calibration, and validation with peer laboratories. In the cannabis analytic industry, potency results are considered accurate within 10% deviation from the actual value. That's why after Healer performs its own internal analytics, we send samples of our bulk extracts and final products to at least one third-party lab, and sometimes two.

If you have any questions about the data on the following pages, we'd love to hear from you. Thank you for choosing Healer and taking a powerful step for your good health.

Sincerely,

Dr. Dustin Sulak

CANNABINOIDS	
Cannabinoid	Concentration mg/ml
<b>TOTAL</b>	<b>51.982</b>
CBC	0.567
CBCA	2.02
CBD	8.37
CBDA	38.6
CBDV	
CBDVA	
CBG	
CBGA	0.564
CBL	
CBLA	
CBN	
CBNA	
$\Delta^8$ -THC	
$\Delta^9$ -THC	0.741
$\Delta^{10}$ -THC	
EXO-THC	
THCA	1.12
THCV	
THCVA	
3 <sup>rd</sup> Party Tested By:	Nova Analytic Labs
3 <sup>rd</sup> Party Testing ID:	WPA.T.21.002-CONT NAL-210604-017

**Product Type:**  
CBDA Tincture

**Product Expiration Date:**  
06/03/2023

**COA Issue Date:**  
06/18/2021

**Ingredients:** Organic MCT  
Coconut Oil, MOFGA Certified  
Clean Maine Industrial Hemp  
<0.3% THC, Traces of Ethyl  
Alcohol (Ethanol).

**Strains:** Lifter, Silver Haze, Sour  
Space Candy, Hawaiian Haze

Whole Plant

CBDA Drops

Batch ID: WPA.T.21.002

RESIDUAL SOLVENTS*	
TEST	RESULTS
Ethanol	Pass-1010µg/g Detected (0.947mg/ml)
3 <sup>rd</sup> Party Tested By:	Nova Analytic Labs
3 <sup>rd</sup> Party Testing ID:	WPA.T.21.002-CONTX NAL-210615-018

\*For full list of solvents see attached

MICROBIOLOGICAL CONTAMINANTS	
TEST	RESULTS
Enterobacter	Pass-None Detected
Coliform	Pass-None Detected
Aerobic Bacteria	Pass-None Detected
Yeast and Mold	Pass-None Detected
Salmonella	Pass-None Detected
E.Coli	Pass-None Detected
3 <sup>rd</sup> Party Tested By:	Nova Analytic Labs
3 <sup>rd</sup> Party Testing ID:	WPA.T.21.002-CONTX NAL-210615-018

PESTICIDES*	
TEST	RESULT
Bifenthrin	Pass-None Detected
Cyfluthrin	Pass-None Detected
Daminozide	Pass-None Detected
Ettoxazole	Pass-None Detected
Imazalil	Pass-None Detected
Myclobutanil	Pass-None Detected
Spiromesifen	Pass-None Detected
Trifloxystrobin	Pass-None Detected
3 <sup>rd</sup> Party Tested By:	Nova Analytic Labs
3 <sup>rd</sup> Party Testing ID:	H.20-006-BCT NAL-210212-029

\*Concentrated Formula Tested

HEAVY METALS	
TEST	RESULTS
Arsenic	Pass-None Detected
Cadmium	Pass-None Detected
Lead	Pass-None Detected
Mercury	Pass-None Detected
3 <sup>rd</sup> Party Tested By:	Nova Analytic Labs
3 <sup>rd</sup> Party Testing ID:	WPA.T.21.002-CONTX NAL-210615-018

TERPENES*	
Terpene	Concentration mg/ml
<b>TOTAL</b>	<b>2.700</b>
β-Caryophyllene	0.604
α-Humulene	0.220
D-Limonene	0.129
α-Pinene	0.296
β-Myrcene	1.078
β-Pinene	0.137
Linalool	
Camphene	
α-Bisabolol	0.123
γ-Terpinene	
Terpinolene	0.116
P-Cymene	
Isopulegol	
Geraniol	
Cis-Nerolidol	
Eucalyptol	
Δ <sup>3</sup> -Carene	
Caryophyllene Oxide	
β-Ocimene	
α-Terpinene	
α-Ocimene	
Trans-Nerolidol	
3 <sup>rd</sup> Party Tested By:	Nova Analytic Labs
3 <sup>rd</sup> Party Testing ID:	WPA.T.21.002-TERPS NAL-2100615-017

\*Data converted to mg/ml from mg/g using  
density 0.9376 g/ml (see WPA.T.21.002-CONT)

**3<sup>rd</sup> Party  
Lab Results  
Attached**



# CERTIFICATE OF ANALYSIS

\* FOR QUALITY ASSURANCE PURPOSES. NOT A MAINE COMPLIANCE CERTIFICATE.

WPA.T.21.002-CONT (TINCTURE) // PRODUCED: JUN 07, 2021

CLIENT: HEALER HEMP LLC // BATCH: PASSED AS MAINE INDUSTRIAL HEMP

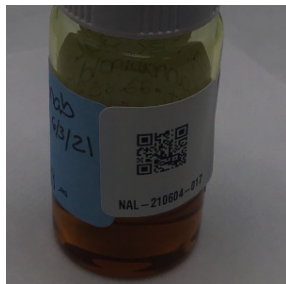

**BATCH NO.:** WPA.T.21.002  
**MATRIX:** TINCTURE  
**DENSITY:** .9376 g/ml  
**SAMPLE ID:** NAL-210604-017  
**COLLECTED ON:** JUN 04, 2021  
**RECEIVED ON:** JUN 04, 2021  
**SAMPLE SIZE:** 5.454 G

## CANNABINOID OVERVIEW

**TOTAL THC:** 0.183 %  
**TOTAL CBD:** 4.51 %  
**TOTAL CANNABINOIDS:** 5.5467 %

## MANUFACTURER INFO

**MANUFACTURER**  
 HEALER HEMP LLC  
 119 ORION ST  
 BRUNSWICK, MAINE 04011  
**LICENSE**  
 CGR26424  
 MEDICINAL - CAREGIVER

**BATCH RESULT:** PASSED AS MAINE INDUSTRIAL HEMP

**POTENCY** PASS

## CAN.1: POTENCY & CANNABINOID PROFILE BY HPLC-UV PREPARATION: JUN 04, 2021 // ANALYSIS: JUN 04, 2021

ANALYTE	LIMIT	AMT	AMT	LOD/LOQ (mg/ml)	PASS/FAIL
CBC	0.0605 %	0.567 mg/ml		0.100/0.500	N/A
CBCA	0.215 %	2.02 mg/ml		0.100/0.500	N/A
CBD	0.893 %	8.37 mg/ml		0.100/0.500	N/A
CBDA	4.12 %	38.6 mg/ml		0.100/0.500	N/A
CBDV	ND	ND		0.100/0.500	N/A
CBDVA	< LOQ	< LOQ		0.100/0.500	N/A
CBG	ND	ND		0.100/0.500	N/A
CBGA	0.0602 %	0.564 mg/ml		0.100/0.500	N/A
CBL	ND	ND		0.100/0.500	N/A
CBLA	ND	ND		0.100/0.500	N/A
CBN	ND	ND		0.100/0.500	N/A

ANALYTE	LIMIT	AMT	AMT	LOD/LOQ (mg/ml)	PASS/FAIL
CBNA		ND	ND	0.100/0.500	N/A
Δ <sup>8</sup> -THC		ND	ND	0.100/0.500	N/A
Δ <sup>9</sup> -THC	0.0790 %	0.741 mg/ml		0.100/0.500	N/A
Δ <sup>10</sup> -THC		ND	ND	0.100/0.500	N/A
EXO-THC		ND	ND	0.100/0.500	N/A
THCA	0.119 %	1.12 mg/ml		0.100/0.500	N/A
THCV		ND	ND	0.100/0.500	N/A
THCVA		ND	ND	0.100/0.500	N/A
TOTAL THC **	0.183 %	1.72 mg/ml			N/A
TOTAL CBD **	4.51 %	42.3 mg/ml			N/A

\*\* TOTAL THC = (THCA X 0.877) + THC  
 \*\* TOTAL CBD = (CBDA X 0.877) + CBD  
 Reported on an as received basis  
 1000 µg/g = 1 mg/g



**RESULTS CERTIFIED BY:**  
 BARRY CHAFFIN  
 COO, NOVA ANALYTIC LABS  
 JUN 07, 2021



**RESULTS CERTIFIED BY:**  
 GREG NEWLAND  
 CSO, NOVA ANALYTIC LABS  
 JUN 07, 2021



**RESULTS CERTIFIED BY:**  
 CHRIS ALTOMARE  
 CEO, NOVA ANALYTIC LABS  
 JUN 07, 2021

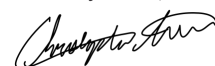

<https://lims.tagleaf.com/coa/CeSV5ykAbj>

\* FOR QUALITY ASSURANCE PURPOSES. NOT A MAINE COMPLIANCE CERTIFICATE.

ALL TESTS WERE PERFORMED IN ACCORDANCE WITH THE RULES AND REGULATIONS SET FORTH IN THE MAINE ADULT USE PROGRAM. LABORATORY SAMPLING PROTOCOLS ARE GOVERNED BY THE OMP'S SAMPLING GUIDANCE DOCUMENTS. ALL INFORMATION PROVIDED BY THE CLIENT, INCLUDING SELF SAMPLING, MUST BE ACCURATE AND ADHERE TO THE SAME RULES AND REGULATIONS. HOWEVER, CLIENT PROVIDED INFORMATION, INCLUDING SAMPLING, IS ULTIMATELY THE RESPONSIBILITY OF THE PROVIDING LICENSEE, REGISTERED CAREGIVER, PATIENT OR THE LIKE AND FAILURE TO FOLLOW SAID PROTOCOLS COULD LEAD TO ERRONEOUS TEST RESULTS. NOTE: NOT ALL POTENTIAL AND/OR EXISTING HAZARDS WERE ANALYZED.

**END OF REPORT**

## CERTIFICATE OF ANALYSIS

\* FOR QUALITY ASSURANCE PURPOSES. NOT A MAINE COMPLIANCE CERTIFICATE.

**WPA.T.21.002-TERPS (TINCTURE) // PRODUCED: JUN 17, 2021**

**CLIENT: HEALER HEMP LLC // BATCH: PASSED AS MAINE INDUSTRIAL HEMP**

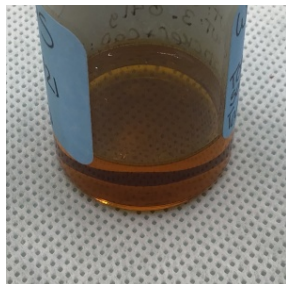

**BATCH NO.:** WPA.T.21.002  
**MATRIX:** TINCTURE  
**SAMPLE ID:** NAL-210615-017  
**COLLECTED ON:** JUN 15, 2021  
**RECEIVED ON:** JUN 15, 2021  
**SAMPLE SIZE:** 3.841 G



**NOVA ANALYTIC LABS**  
 Tomorrow's Testing, Today.

### MANUFACTURER INFO

**MANUFACTURER**  
 HEALER HEMP LLC  
 119 ORION ST  
 BRUNSWICK, MAINE 04011  
**LICENSE**  
 CGR26424  
 MEDICINAL - CAREGIVER

**BATCH RESULT: PASSED AS MAINE INDUSTRIAL HEMP**

**TERPENES** TESTED

**TERPENES BY HEADSPACE GC-MS**  
**PREPARATION: JUN 16, 2021 // ANALYSIS: JUN 16, 2021**

ANALYTE	AMT	AMT	LOD/LOQ	PASS/FAIL
<b>TOTAL TERPENES</b>	0.288 %	2.88 mg/g		N/A
<b>CAMPHENE</b>	ND	ND		N/A
<b>GERANIOL</b>	ND	ND		N/A
<b>LINALOOL</b>	ND	ND		N/A
<b>P-CYME</b>	ND	ND		N/A
<b>EUCALYPTOL</b>	ND	ND		N/A
<b>ISOPULEGOL</b>	ND	ND		N/A
<b>D-LIMONENE</b>	0.0138 %	0.138 mg/g		N/A
<b>TERPINOLENE</b>	0.0124 %	0.124 mg/g		N/A
<b>β-PINENE</b>	0.0146 %	0.146 mg/g		N/A
<b>α-PINENE</b>	0.0316 %	0.316 mg/g		N/A
<b>β-MYRCENE</b>	0.115 %	1.15 mg/g		N/A

ANALYTE	AMT	AMT	LOD/LOQ	PASS/FAIL
<b>β-OCIMENE</b>	ND	ND		N/A
<b>α-OCIMENE</b>	ND	ND		N/A
<b>CIS-NEROLIDOL</b>	ND	ND		N/A
<b>Δ<sup>3</sup>-CARENE</b>	ND	ND		N/A
<b>α-HUMULENE</b>	0.0235 %	0.235 mg/g		N/A
<b>α-BISABOLOL</b>	0.0131 %	0.131 mg/g		N/A
<b>α-TERPINENE</b>	ND	ND		N/A
<b>B-CARYOPHYLLENE</b>	0.0644 %	0.644 mg/g		N/A
<b>γ-TERPINENE</b>	ND	ND		N/A
<b>TRANS-NEROLIDOL</b>	ND	ND		N/A
<b>CARYOPHYLLENE OXIDE</b>	ND	ND		N/A



**RESULTS CERTIFIED BY:**  
 BARRY CHAFFIN  
 COO, NOVA ANALYTIC LABS  
 JUN 17, 2021



**RESULTS CERTIFIED BY:**  
 GREG NEWLAND  
 CSO, NOVA ANALYTIC LABS  
 JUN 17, 2021

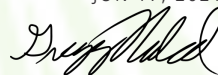

**RESULTS CERTIFIED BY:**  
 CHRIS ALTOMARE  
 CEO, NOVA ANALYTIC LABS  
 JUN 17, 2021

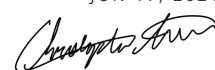

[https://lims.tagleaf.com/coa/\\_/0a8q2eJVSy](https://lims.tagleaf.com/coa/_/0a8q2eJVSy)

\* FOR QUALITY ASSURANCE PURPOSES. NOT A MAINE COMPLIANCE CERTIFICATE.

ALL TESTS WERE PERFORMED IN ACCORDANCE WITH THE RULES AND REGULATIONS SET FORTH IN THE MAINE ADULT USE PROGRAM. LABORATORY SAMPLING PROTOCOLS ARE GOVERNED BY THE OMP'S SAMPLING GUIDANCE DOCUMENTS. ALL INFORMATION PROVIDED BY THE CLIENT, INCLUDING SELF SAMPLING, MUST BE ACCURATE AND ADHERE TO THE SAME RULES AND REGULATIONS. HOWEVER, CLIENT PROVIDED INFORMATION, INCLUDING SAMPLING, IS ULTIMATELY THE RESPONSIBILITY OF THE PROVIDING LICENSEE, REGISTERED CAREGIVER, PATIENT OR THE LIKE AND FAILURE TO FOLLOW SAID PROTOCOLS COULD LEAD TO ERRONEOUS TEST RESULTS. NOTE: NOT ALL POTENTIAL AND/OR EXISTING HAZARDS WERE ANALYZED.

**END OF REPORT**

## CERTIFICATE OF ANALYSIS

\* FOR QUALITY ASSURANCE PURPOSES. NOT A MAINE COMPLIANCE CERTIFICATE.

WPA.T.21.002-CONTX (TINCTURE) // PRODUCED: JUN 18, 2021

CLIENT: HEALER HEMP LLC // BATCH: PASSED AS MAINE INDUSTRIAL HEMP

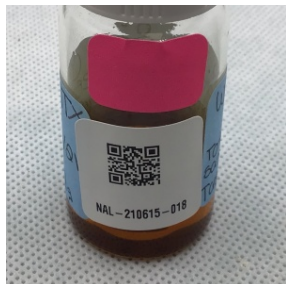

**BATCH NO.:** WPA.T.21.002  
**MATRIX:** TINCTURE  
**SAMPLE ID:** NAL-210615-018  
**COLLECTED ON:** JUN 15, 2021  
**RECEIVED ON:** JUN 15, 2021  
**SAMPLE SIZE:** 8.414 G



**NOVA ANALYTIC LABS**  
 Tomorrow's Testing, Today.

### MANUFACTURER INFO

**MANUFACTURER**  
 HEALER HEMP LLC  
 119 ORION ST  
 BRUNSWICK, MAINE 04011

**LICENSE**  
 CGR26424  
 MEDICINAL - CAREGIVER

**BATCH RESULT:** PASSED AS MAINE INDUSTRIAL HEMP

<b>METALS</b>	TESTED
<b>MICROBIAL</b>	TESTED
<b>SOLVENTS</b>	TESTED

**RSOL.1: RESIDUAL SOLVENTS, POISONS AND TOXINS BY HEADSPACE GC-MS**  
**PREPARATION: JUN 17, 2021 // ANALYSIS: JUN 18, 2021**

ANALYTE	LIMIT	AMT (µg/g)	LOD/LOQ (µg/g)	PASS/FAIL
BUTANE	5000 µg/g	ND	13.2/26.3	N/A
HEXANE	290 µg/g	ND	13.2/26.3	N/A
ACETONE	5000 µg/g	ND	6.58/13.2	N/A
BENZENE	1 µg/g	ND	0.658/1.32	N/A
ETHANOL	5000 µg/g	1010	13.2/26.3	N/A
HEPTANE	5000 µg/g	ND	13.2/26.3	N/A
PENTANE	5000 µg/g	ND	13.2/26.3	N/A
PROPANE	5000 µg/g	ND	13.2/26.3	N/A
TOLUENE	890 µg/g	ND	13.2/26.3	N/A
METHANOL	3000 µg/g	ND	13.2/26.3	N/A
O-XYLENE	2170 µg/g	ND	3.29/6.58	N/A

ANALYTE	LIMIT	AMT (µg/g)	LOD/LOQ (µg/g)	PASS/FAIL
CHLOROFORM	1 µg/g	ND	0.658/1.32	N/A
ETHYL ETHER	5000 µg/g	ND	13.2/26.3	N/A
ACETONITRILE	410 µg/g	ND	6.58/13.2	N/A
ETHYL ACETATE	5000 µg/g	ND	13.2/26.3	N/A
ETHYLENE OXIDE	1 µg/g	ND	0.658/1.32	N/A
P- AND M-XYLENE	2170 µg/g	ND	1.32/2.63	N/A
ISOPROPYL ALCOHOL	5000 µg/g	ND	13.2/26.3	N/A
TRICHLOROETHYLENE	1 µg/g	ND	0.658/1.32	N/A
1,2-DICHLOROETHANE	1 µg/g	ND	0.658/1.32	N/A
METHYLENE CHLORIDE	1 µg/g	ND	0.658/1.32	N/A



**RESULTS CERTIFIED BY:**  
 BARRY CHAFFIN  
 COO, NOVA ANALYTIC LABS  
 JUN 18, 2021



**RESULTS CERTIFIED BY:**  
 GREG NEWLAND  
 CSO, NOVA ANALYTIC LABS  
 JUN 18, 2021



**RESULTS CERTIFIED BY:**  
 CHRIS ALTOMARE  
 CEO, NOVA ANALYTIC LABS  
 JUN 18, 2021



<https://lims.tagleaf.com/coa/qPBHhsvY5V>



HME.1: HEAVY METALS BY ICP-MS  
PREPARATION: JUN 16, 2021 // ANALYSIS: JUN 18, 2021

ANALYTE	LIMIT	AMT (µg/kg)	LOD/LOQ (µg/kg)	PASS/FAIL
LEAD	500 µg/kg	ND	42.8/128	N/A
ARSENIC	1500 µg/kg	ND	42.8/107	N/A

MIC.3: TOTAL COLIFORM BY COMPACT DRY PLATE  
PREPARATION: JUN 16, 2021 // ANALYSIS: JUN 17, 2021

ANALYTE	LIMIT	AMT (CFU/g)	LOD/LOQ (CFU/g)	PASS/FAIL
COLIFORMS	1000 CFU/g	ND	100/100	N/A

MIC.6: TOTAL ENTEROBACTER BY COMPACT DRY PLATE  
PREPARATION: JUN 16, 2021 // ANALYSIS: JUN 17, 2021

ANALYTE	LIMIT	AMT (CFU/g)	LOD/LOQ (CFU/g)	PASS/FAIL
ENTEROBACTERIACEAE	1000 CFU/g	ND	100/100	N/A

TOTAL AEROBIC BACTERIA BY COMPACT DRY PLATE  
PREPARATION: JUN 16, 2021 // ANALYSIS: JUN 18, 2021

ANALYTE	LIMIT	AMT (CFU/g)	LOD/LOQ (CFU/g)	PASS/FAIL
AEROBIC BACTERIA	100000 CFU/g	ND	1000/1000	N/A

MIC.5: SALMONELLA BY PCR  
PREPARATION: JUN 16, 2021 // ANALYSIS: JUN 18, 2021

ANALYTE	LIMIT	AMT (CFU/g)	LOD/LOQ (CFU/g)	PASS/FAIL
SALMONELLA SPP.	Any amt in 1 gram	ND	1.00/1.00	N/A

MIC.4: PATHOGENIC E. COLI BY PCR  
PREPARATION: JUN 16, 2021 // ANALYSIS: JUN 18, 2021

ANALYTE	LIMIT	AMT (CFU/g)	LOD/LOQ (CFU/g)	PASS/FAIL
ESCHERICHIA COLI	Any amt in 1 gram	ND	1.00/1.00	N/A

TOTAL YEAST AND MOLD BY COMPACT DRY PLATE  
PREPARATION: JUN 16, 2021 // ANALYSIS: JUN 18, 2021

ANALYTE	LIMIT	AMT (CFU/g)	LOD/LOQ (CFU/g)	PASS/FAIL
YEAST & MOLD	10000 CFU/g	ND	100/100	N/A

\* FOR QUALITY ASSURANCE PURPOSES. NOT A MAINE COMPLIANCE CERTIFICATE.

ALL TESTS WERE PERFORMED IN ACCORDANCE WITH THE RULES AND REGULATIONS SET FORTH IN THE MAINE ADULT USE PROGRAM. LABORATORY SAMPLING PROTOCOLS ARE GOVERNED BY THE OMP'S SAMPLING GUIDANCE DOCUMENTS. ALL INFORMATION PROVIDED BY THE CLIENT, INCLUDING SELF SAMPLING, MUST BE ACCURATE AND ADHERE TO THE SAME RULES AND REGULATIONS. HOWEVER, CLIENT PROVIDED INFORMATION, INCLUDING SAMPLING, IS ULTIMATELY THE RESPONSIBILITY OF THE PROVIDING LICENSEE, REGISTERED CAREGIVER, PATIENT OR THE LIKE AND FAILURE TO FOLLOW SAID PROTOCOLS COULD LEAD TO ERRONEOUS TEST RESULTS. NOTE: NOT ALL POTENTIAL AND/OR EXISTING HAZARDS WERE ANALYZED.

END OF REPORT

ANALYTE	LIMIT	AMT (µg/kg)	LOD/LOQ (µg/kg)	PASS/FAIL
CADMIUM	500 µg/kg	ND	42.8/107	N/A
MERCURY	3000 µg/kg	ND	42.8/85.5	N/A



## CERTIFICATE OF ANALYSIS

\* FOR QUALITY ASSURANCE PURPOSES. NOT A MAINE COMPLIANCE CERTIFICATE.

PRODUCED: FEB 17, 2021

SAMPLE: H.20-006-BCT (TINCTURE) // CLIENT: HEALER HEMP LLC // BATCH: PASSED AS MAINE INDUSTRIAL HEMP



**BATCH NO.:** H.20-006-BCT  
**MATRIX:** TINCTURE  
**SAMPLE ID:** NAL-210212-029  
**COLLECTED ON:** FEB 12, 2021  
**RECEIVED ON:** FEB 12, 2021  
**SAMPLE SIZE:** 4.002 GRAMS  
**PACKAGE SIZE:** 17.334 G



**NOVA ANALYTIC LABS**  
Tomorrow's Testing, Today.

### MANUFACTURER INFO

**MANUFACTURER**  
BRADLEY FEUER  
119 ORION ST  
BRUNSWICK, MAINE 04011

**LICENSE**  
CGR26424  
MEDICINAL - CAREGIVER

### DISTRIBUTOR INFO

**DISTRIBUTOR**  
BRADLEY FEUER  
119 ORION ST  
BRUNSWICK, MAINE 04011

**LICENSE**  
CGR26424  
MEDICINAL - CAREGIVER

**BATCH RESULT:** PASSED AS MAINE INDUSTRIAL HEMP

**For Metals Test see NAL-210615-018 Pg 2**

**PESTICIDES** TESTED



**RESULTS CERTIFIED BY:**  
BARRY CHAFFIN  
COO, NOVA ANALYTIC LABS  
FEB 17, 2021

**RESULTS CERTIFIED BY:**  
GREG NEWLAND  
CSO, NOVA ANALYTIC LABS  
FEB 17, 2021

**RESULTS CERTIFIED BY:**  
CHRIS ALTOMARE  
CEO, NOVA ANALYTIC LABS  
FEB 17, 2021

[https://lims.tagleaf.com/coa\\_/8EevZy7gL8](https://lims.tagleaf.com/coa_/8EevZy7gL8)

PES.1: PESTICIDES, INSECTICIDES, FUNGICIDES AND GROWTH REGULATORS BY LC-MS/MS  
PREPARATION: FEB 16, 2021 // ANALYSIS: FEB 16, 2021

ANALYTE	LIMIT	AMT (µg/kg)	LOD/LOQ (µg/g)	PASS/FAIL	ANALYTE	LIMIT	AMT (µg/kg)	LOD/LOQ (µg/g)	PASS/FAIL
IMAZALIL		ND	0.000196/0.000783	N/A	DAMINOZIDE		ND	0.000196/0.000783	N/A
ETOXAZOLE		ND	0.000196/0.000783	N/A	MYCLOBUTANIL		ND	0.000196/0.000783	N/A
BIFENTHRIN		ND	0.000196/0.00104	N/A	SPIROMESIFEN		ND	0.000196/0.000783	N/A
CYFLUTHRIN		ND	0.000196/0.00104	N/A	TRIFLOXYSTROB-IN		ND	0.000196/0.000783	N/A

HME.1: HEAVY METALS BY ICP-MS  
PREPARATION: FEB 15, 2021 // ANALYSIS: FEB 15, 2021

ANALYTE	LIMIT	AMT (µg/kg)	LOD/LOQ (µg/g)	PASS/FAIL	ANALYTE	LIMIT	AMT (µg/kg)	LOD/LOQ (µg/g)	PASS/FAIL
LEAD	5 µg/kg	ND	0.000170/0.00025	N/A	CADMIUM	500 µg/kg	ND	0.000170/0.00025	N/A
ARSENIC	1500 µg/kg	ND	0.000170/0.00025	N/A	MERCURY	3000 µg/kg	ND	0.000170/0.00025	N/A

For Metals Test See NAL-210615-018 pg 2

\* FOR QUALITY ASSURANCE PURPOSES. NOT A MAINE COMPLIANCE CERTIFICATE.

ALL TESTS WERE PERFORMED IN ACCORDANCE WITH THE RULES AND REGULATIONS SET FORTH IN THE MAINE ADULT USE PROGRAM. LABORATORY SAMPLING PROTOCOLS ARE GOVERNED BY THE OMP'S SAMPLING GUIDANCE DOCUMENTS. ALL INFORMATION PROVIDED BY THE CLIENT, INCLUDING SELF SAMPLING, MUST BE ACCURATE AND ADHERE TO THE SAME RULES AND REGULATIONS. HOWEVER, CLIENT PROVIDED INFORMATION, INCLUDING SAMPLING, IS ULTIMATELY THE RESPONSIBILITY OF THE PROVIDING LICENSEE, REGISTERED CAREGIVER, PATIENT OR THE LIKE AND FAILURE TO FOLLOW SAID PROTOCOLS COULD LEAD TO ERRONEOUS TEST RESULTS. NOTE: NOT ALL POTENTIAL AND/OR EXISTING HAZARDS WERE ANALYZED.

END OF REPORT

