



Healer Products Certificates of Analysis (COA)

Dear Healer Patron,

We are committed to producing high quality, clean, and accurately labeled cannabis products to help you feel your best. As you'll see in the following pages, we invest in the most thorough testing available in our region, not just for the content of medicinal components, but also for the absence of pesticides, toxic solvents, heavy metals, and microbiological contaminants.

To be transparent and earn your trust, our third-party laboratory certificates of analysis are attached.

Having previously owned and participated in a cannabis analytic laboratory for several years, I understand the inherent challenges related to reproducibility, calibration, and validation with peer laboratories. In the cannabis analytic industry, potency results are considered accurate within 10% deviation from the actual value. That's why after Healer performs its own internal analytics, we send samples of our bulk extracts and final products to at least one third-party lab, and sometimes two.

If you have any questions about the data on the following pages, we'd love to hear from you. Thank you for choosing Healer and taking a powerful step for your good health.

Sincerely,

Dr. Dustin Sulak

CANNABINOIDS	
Cannabinoid	Concentration mg/ml
TOTAL	53.627
CBC	1.87
CBCA	
CBD	43.2
CBDA	6.61
CBDV	
CBDVA	
CBG	0.557
CBGA	
CBL	
CBLA	
CBN	
CBNA	
Δ^8 -THC	
Δ^9 -THC	1.39
Δ^{10} -THC	
EXO-THC	
THCA	
THCV	
THCVA	
3 rd Party Tested By:	Nova Analytic Labs
3 rd Party Testing ID:	WPH.T.21.001 NAL-210513-035

Product Type:
6:1 CBD:CBDA Tincture

Product Expiration Date:
06/03/2023

COA Issue Date:
06/16/2021

Ingredients: Organic MCT Coconut Oil, MOFGA Certified Clean Maine Industrial Hemp <0.3% THC, Traces of Ethyl Alcohol (Ethanol).

Strains: Lifter, Silver Haze, Sour Space Candy, Hawaiian Haze

Whole Plant

CBD Drops

Batch ID: WPH.T.21.001



RESIDUAL SOLVENTS

TEST	RESULTS
Ethanol	Pass-1430µg/g Detected (1.34mg/ml)
3 rd Party Tested By:	Nova Analytic Labs
3 rd Party Testing ID:	WPH.T.21.001-CONT NAL-210526-004

*For full list of solvents see attached

MICROBIOLOGICAL CONTAMINANTS

TEST	RESULTS
Enterobacter	Pass-None Detected
Coliform	Pass-None Detected
Aerobic Bacteria	Pass-None Detected
Yeast and Mold	Pass-None Detected
Salmonella	Pass-None Detected
E.Coli	Pass-None Detected
3 rd Party Tested By:	Nova Analytic Labs
3 rd Party Testing ID:	WPH.T.21.001-CONT NAL-210526-004

PESTICIDES

TEST	RESULT
Bifenthrin	Pass-None Detected
Cyfluthrin	Pass-None Detected
Daminozide	Pass-None Detected
Etoxazole	Pass-None Detected
Imazalil	Pass-None Detected
Myclobutanil	Pass-None Detected
Spiromesifen	Pass-None Detected
Trifloxystrobin	Pass-None Detected
3 rd Party Tested By:	Nova Analytic Labs
3 rd Party Testing ID:	H.20-006-BCT NAL-210212-029

*Concentrated Formula Tested

HEAVY METALS	
TEST	RESULTS
Arsenic	Pass-None Detected
Cadmium	Pass-None Detected
Lead	Pass-None Detected
Mercury	Pass-None Detected
3 rd Party Tested By:	Nova Analytic Labs
3 rd Party Testing ID:	WPH.T.21.001-CONT NAL-210526-004

TERPENES	
Terpene	Concentration mg/ml
TOTAL	2.521
β-Caryophyllene	0.458
α-Humulene	0.187
D-Limonene	0.129
α-Pinene	0.275
β-Myrcene	0.932
β-Pinene	0.142
Linalool	
Camphene	
α-Bisabolol	0.169
γ-Terpinene	
Terpinolene	0.097
P-Cymene	
Isopulegol	
Geraniol	
Cis-Nerolidol	
Eucalyptol	
Δ ³ -Carene	
Caryophyllene Oxide	0.132
β-Ocimene	
α-Terpinene	
α-Ocimene	
Trans-Nerolidol	
3 rd Party Tested By:	Nova Analytic Labs
3 rd Party Testing ID:	WPH.T.21.001-TERPS NAL-210526-003

*Data converted to mg/ml from mg/g using density 0.9373 g/ml (see WPH.T.21.001)

3rd Party Lab Results Attached



CERTIFICATE OF ANALYSIS

* FOR QUALITY ASSURANCE PURPOSES. NOT A MAINE COMPLIANCE CERTIFICATE.

WPH.T.21.001 (TINCTURE) // PRODUCED: MAY 20, 2021

CLIENT: HEALER HEMP LLC // BATCH: PASSED AS MAINE INDUSTRIAL HEMP

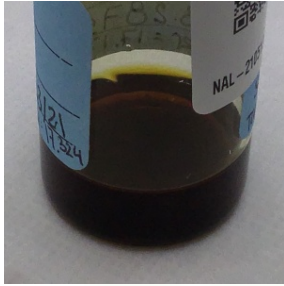

BATCH NO.: WPH.T.21.001
MATRIX: TINCTURE
DENSITY: 0.9373 g/ml
SAMPLE ID: NAL-210513-035
COLLECTED ON: MAY 13, 2021
RECEIVED ON: MAY 13, 2021
SAMPLE SIZE: 3.287 G
RECEIVED BY: ANDREW PATTERSON

CANNABINOID OVERVIEW

TOTAL THC: 0.148 %
TOTAL CBD: 5.23 %
TOTAL CANNABINOIDS: 5.7214 %

MANUFACTURER INFO

MANUFACTURER
 HEALER HEMP LLC
 119 ORION ST
 BRUNSWICK, MAINE 04011
LICENSE
 CGR26424
 MEDICINAL - CAREGIVER

BATCH RESULT: PASSED AS MAINE INDUSTRIAL HEMP

POTENCY PASS

CAN.1: POTENCY & CANNABINOID PROFILE BY HPLC-UV PREPARATION: MAY 19, 2021 // ANALYSIS: MAY 20, 2021

ANALYTE	LIMIT	AMT	AMT	LOD/LOQ (mg/ml)	PASS/FAIL
CBC		0.199 %	1.87 mg/ml	0.100/0.500	N/A
CBCA		< LOQ	< LOQ	0.100/0.500	N/A
CBD		4.61 %	43.2 mg/ml	0.100/0.500	N/A
CBDA		0.705 %	6.61 mg/ml	0.100/0.500	N/A
CBDV		< LOQ	< LOQ	0.100/0.500	N/A
CBDVA		ND	ND	0.100/0.500	N/A
CBG		0.0594 %	0.557 mg/ml	0.100/0.500	N/A
CBGA		ND	ND	0.100/0.500	N/A
CBL		< LOQ	< LOQ	0.100/0.500	N/A
CBLA		ND	ND	0.100/0.500	N/A
CBN		ND	ND	0.100/0.500	N/A

ANALYTE	LIMIT	AMT	AMT	LOD/LOQ (mg/ml)	PASS/FAIL
CBNA		ND	ND	0.100/0.500	N/A
Δ ⁸ -THC		ND	ND	0.100/0.500	N/A
Δ ⁹ -THC	0.148 %	1.39 mg/ml		0.100/0.500	N/A
Δ ¹⁰ -THC		ND	ND	0.100/0.500	N/A
EXO-THC		ND	ND	0.100/0.500	N/A
THCA		ND	ND	0.100/0.500	N/A
THCV		ND	ND	0.100/0.500	N/A
THCVA		ND	ND	0.100/0.500	N/A
TOTAL THC **	0.148 %	1.39 mg/ml			N/A
TOTAL CBD **	5.23 %	49.0 mg/ml			N/A

** TOTAL THC = (THCA X 0.877) + THC
 ** TOTAL CBD = (CBDA X 0.877) + CBD
 Reported on an as received basis
 1000 µg/g = 1 mg/g

RESULTS CERTIFIED BY:
 BARRY CHAFFIN
 COO, NOVA ANALYTIC LABS
 MAY 20, 2021

RESULTS CERTIFIED BY:
 GREG NEWLAND
 CSO, NOVA ANALYTIC LABS
 MAY 20, 2021

RESULTS CERTIFIED BY:
 CHRIS ALTOMARE
 CEO, NOVA ANALYTIC LABS
 MAY 20, 2021

https://lims.tagleaf.com/coa_/24HGxWJAmH



ALL TESTS WERE PERFORMED IN ACCORDANCE WITH THE RULES AND REGULATIONS SET FORTH IN THE MAINE ADULT USE PROGRAM. LABORATORY SAMPLING PROTOCOLS ARE GOVERNED BY THE OMP'S SAMPLING GUIDANCE DOCUMENTS. ALL INFORMATION PROVIDED BY THE CLIENT, INCLUDING SELF SAMPLING, MUST BE ACCURATE AND ADHERE TO THE SAME RULES AND REGULATIONS. HOWEVER, CLIENT PROVIDED INFORMATION, INCLUDING SAMPLING, IS ULTIMATELY THE RESPONSIBILITY OF THE PROVIDING LICENSEE, REGISTERED CAREGIVER, PATIENT OR THE LIKE AND FAILURE TO FOLLOW SAID PROTOCOLS COULD LEAD TO ERRONEOUS TEST RESULTS. NOTE: NOT ALL POTENTIAL AND/OR EXISTING HAZARDS WERE ANALYZED.

END OF REPORT



CERTIFICATE OF ANALYSIS

* FOR QUALITY ASSURANCE PURPOSES. NOT A MAINE COMPLIANCE CERTIFICATE.

WPH.T.21.001 - TERPS (TINCTURE) // PRODUCED: JUN 02, 2021

CLIENT: HEALER HEMP LLC // BATCH: PASSED AS MAINE INDUSTRIAL HEMP

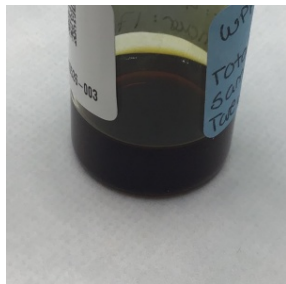

BATCH NO.: WPH.T.21.001
MATRIX: TINCTURE
SAMPLE ID: NAL-210526-003
COLLECTED ON: MAY 26, 2021
RECEIVED ON: MAY 26, 2021
SAMPLE SIZE: 4.144 G
RECEIVED BY: ANDREW PATTERSON



NOVA ANALYTIC LABS
 Tomorrow's Testing, Today.

MANUFACTURER INFO

MANUFACTURER
 HEALER HEMP LLC
 119 ORION ST
 BRUNSWICK, MAINE 04011

LICENSE
 CGR26424
 MEDICINAL - CAREGIVER

BATCH RESULT: PASSED AS MAINE INDUSTRIAL HEMP

TERPENES TESTED

TERPENES BY HEADSPACE GC-MS PREPARATION: JUN 01, 2021 // ANALYSIS: JUN 02, 2021

ANALYTE	AMT	AMT	LOD/LOQ	PASS/FAIL
TOTAL TERPENES	0.269 %	2.69 mg/g		N/A
CAMPHENE	ND	ND		N/A
GERANIOL	ND	ND		N/A
LINALOOL	ND	ND		N/A
P-CYME	ND	ND		N/A
EUCALYPTOL	ND	ND		N/A
ISOPULEGOL	ND	ND		N/A
D-LIMONENE	0.0138 %	0.138 mg/g		N/A
TERPINOLENE	0.0104 %	0.104 mg/g		N/A
β-PINENE	0.0152 %	0.152 mg/g		N/A
α-PINENE	0.0293 %	0.293 mg/g		N/A
β-MYRCENE	0.0994 %	0.994 mg/g		N/A

ANALYTE	AMT	AMT	LOD/LOQ	PASS/FAIL
β-OCIMENE	ND	ND		N/A
α-OCIMENE	ND	ND		N/A
CIS-NEROLIDOL	ND	ND		N/A
Δ ³ -CARENE	ND	ND		N/A
α-HUMULENE	0.0199 %	0.199 mg/g		N/A
α-BISABOLOL	0.0180 %	0.180 mg/g		N/A
α-TERPINENE	ND	ND		N/A
B-CARYOPHYLLENE	0.0489 %	0.489 mg/g		N/A
γ-TERPINENE	ND	ND		N/A
TRANS-NEROLIDOL	ND	ND		N/A
CARYOPHYLLENE OXIDE	0.0141 %	0.141 mg/g		N/A



RESULTS CERTIFIED BY:
 BARRY CHAFFIN
 COO, NOVA ANALYTIC LABS
 JUN 02, 2021



RESULTS CERTIFIED BY:
 GREG NEWLAND
 CSO, NOVA ANALYTIC LABS
 JUN 02, 2021

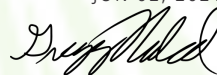

RESULTS CERTIFIED BY:
 CHRIS ALTOMARE
 CEO, NOVA ANALYTIC LABS
 JUN 02, 2021

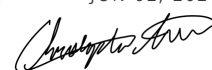

https://lims.tagleaf.com/coa/_bUp98UcoAk

* FOR QUALITY ASSURANCE PURPOSES. NOT A MAINE COMPLIANCE CERTIFICATE.

ALL TESTS WERE PERFORMED IN ACCORDANCE WITH THE RULES AND REGULATIONS SET FORTH IN THE MAINE ADULT USE PROGRAM. LABORATORY SAMPLING PROTOCOLS ARE GOVERNED BY THE OMP'S SAMPLING GUIDANCE DOCUMENTS. ALL INFORMATION PROVIDED BY THE CLIENT, INCLUDING SELF SAMPLING, MUST BE ACCURATE AND ADHERE TO THE SAME RULES AND REGULATIONS. HOWEVER, CLIENT PROVIDED INFORMATION, INCLUDING SAMPLING, IS ULTIMATELY THE RESPONSIBILITY OF THE PROVIDING LICENSEE, REGISTERED CAREGIVER, PATIENT OR THE LIKE AND FAILURE TO FOLLOW SAID PROTOCOLS COULD LEAD TO ERRONEOUS TEST RESULTS. NOTE: NOT ALL POTENTIAL AND/OR EXISTING HAZARDS WERE ANALYZED.

END OF REPORT

CERTIFICATE OF ANALYSIS

* FOR QUALITY ASSURANCE PURPOSES. NOT A MAINE COMPLIANCE CERTIFICATE.

WPH.T.21.001- CONT (TINCTURE) // PRODUCED: JUN 01, 2021

CLIENT: HEALER HEMP LLC // BATCH: PASSED AS MAINE INDUSTRIAL HEMP

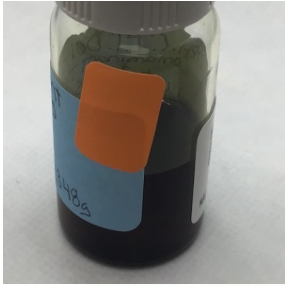

BATCH NO.: WPH.T.21.001
MATRIX: TINCTURE
SAMPLE ID: NAL-210526-004
COLLECTED ON: MAY 26, 2021
RECEIVED ON: MAY 26, 2021
SAMPLE SIZE: 8.937 G
RECEIVED BY: ANDREW PATTERSON



NOVA ANALYTIC LABS
 Tomorrow's Testing, Today.

MANUFACTURER INFO

MANUFACTURER
 HEALER HEMP LLC
 119 ORION ST
 BRUNSWICK, MAINE 04011
LICENSE
 CGR26424
 MEDICINAL - CAREGIVER

BATCH RESULT: PASSED AS MAINE INDUSTRIAL HEMP

METALS	TESTED
MICROBIAL	TESTED
MYCOTOXINS	TESTED
SOLVENTS	TESTED

RSOL.1: RESIDUAL SOLVENTS, POISONS AND TOXINS BY HEADSPACE GC-MS
PREPARATION: MAY 27, 2021 // ANALYSIS: MAY 27, 2021

ANALYTE	LIMIT	AMT (µg/g)	LOD/LOQ (µg/g)	PASS/FAIL
BUTANE	5000 µg/g	ND	8.40/16.8	N/A
HEXANE	290 µg/g	ND	8.40/16.8	N/A
ACETONE	5000 µg/g	ND	4.20/8.40	N/A
BENZENE	1 µg/g	ND	0.420/0.840	N/A
ETHANOL	5000 µg/g	1430	8.40/16.8	N/A
HEPTANE	5000 µg/g	ND	8.40/16.8	N/A
PENTANE	5000 µg/g	ND	8.40/16.8	N/A
PROPANE	5000 µg/g	ND	8.40/16.8	N/A
TOLUENE	890 µg/g	ND	8.40/16.8	N/A
METHANOL	3000 µg/g	ND	8.40/16.8	N/A
O-XYLENE	2170 µg/g	ND	2.10/4.20	N/A

ANALYTE	LIMIT	AMT (µg/g)	LOD/LOQ (µg/g)	PASS/FAIL
CHLOROFORM	1 µg/g	ND	0.420/0.840	N/A
ETHYL ETHER	5000 µg/g	ND	8.40/16.8	N/A
ACETONITRILE	410 µg/g	ND	4.20/8.40	N/A
ETHYL ACETATE	5000 µg/g	ND	8.40/16.8	N/A
ETHYLENE OXIDE	1 µg/g	ND	0.420/0.840	N/A
P- AND M-XYLENE	2170 µg/g	ND	0.840/1.68	N/A
ISOPROPYL ALCOHOL	5000 µg/g	ND	8.40/16.8	N/A
TRICHLOROETHYLENE	1 µg/g	ND	0.420/0.840	N/A
1,2-DICHLOROETHANE	1 µg/g	ND	0.420/0.840	N/A
METHYLENE CHLORIDE	1 µg/g	ND	0.420/0.840	N/A



RESULTS CERTIFIED BY:
 BARRY CHAFFIN
 COO, NOVA ANALYTIC LABS
 JUN 01, 2021



RESULTS CERTIFIED BY:
 GREG NEWLAND
 CSO, NOVA ANALYTIC LABS
 JUN 01, 2021



RESULTS CERTIFIED BY:
 CHRIS ALTOMARE
 CEO, NOVA ANALYTIC LABS
 JUN 01, 2021



https://lims.tagleaf.com/coa_FGEFCeM9qx

MYC.1: MYCOTOXINS BY LC-HRMS
PREPARATION: MAY 28, 2021 // ANALYSIS: MAY 28, 2021

ANALYTE	LIMIT	AMT (µg/kg)	LOD/LOQ (µg/kg)	PASS/FAIL
AFLATOXIN B1		ND	0.0982/0.295	N/A
AFLATOXIN B2		ND	0.295/0.491	N/A
AFLATOXIN G1		ND	0.0982/0.295	N/A

HME.1: HEAVY METALS BY ICP-MS
PREPARATION: MAY 28, 2021 // ANALYSIS: JUN 01, 2021

ANALYTE	LIMIT	AMT (µg/kg)	LOD/LOQ (µg/kg)	PASS/FAIL
LEAD	500 µg/kg	ND	107/322	N/A
ARSENIC	1500 µg/kg	ND	107/269	N/A

MIC.6: TOTAL ENTEROBACTER BY COMPACT DRY PLATE
PREPARATION: MAY 27, 2021 // ANALYSIS: MAY 28, 2021

ANALYTE	LIMIT	AMT (CFU/g)	LOD/LOQ (CFU/g)	PASS/FAIL
ENTEROBACTERIACEAE	1000 CFU/g	ND	100/100	N/A

MIC.3: TOTAL COLIFORM BY COMPACT DRY PLATE
PREPARATION: MAY 27, 2021 // ANALYSIS: MAY 28, 2021

ANALYTE	LIMIT	AMT (CFU/g)	LOD/LOQ (CFU/g)	PASS/FAIL
COLIFORMS	1000 CFU/g	ND	100/100	N/A

TOTAL AEROBIC BACTERIA BY COMPACT DRY PLATE
PREPARATION: MAY 27, 2021 // ANALYSIS: MAY 29, 2021

ANALYTE	LIMIT	AMT (CFU/g)	LOD/LOQ (CFU/g)	PASS/FAIL
AEROBIC BACTERIA	100000 CFU/g	ND	1000/1000	N/A

TOTAL YEAST AND MOLD BY COMPACT DRY PLATE
PREPARATION: MAY 27, 2021 // ANALYSIS: MAY 29, 2021

ANALYTE	LIMIT	AMT (CFU/g)	LOD/LOQ (CFU/g)	PASS/FAIL
YEAST & MOLD	10000 CFU/g	ND	1000/1000	N/A

MIC.5: SALMONELLA BY PCR
PREPARATION: MAY 27, 2021 // ANALYSIS: MAY 28, 2021

ANALYTE	LIMIT	AMT (CFU/g)	LOD/LOQ (CFU/g)	PASS/FAIL
SALMONELLA SPP.	Any amt in 1 gram	ND	1.00/1.00	N/A

MIC.4: PATHOGENIC E. COLI BY PCR
PREPARATION: MAY 27, 2021 // ANALYSIS: MAY 28, 2021

ANALYTE	LIMIT	AMT (CFU/g)	LOD/LOQ (CFU/g)	PASS/FAIL
ESCHERICHIA COLI	Any amt in 1 gram	ND	1.00/1.00	N/A

* FOR QUALITY ASSURANCE PURPOSES. NOT A MAINE COMPLIANCE CERTIFICATE.

ALL TESTS WERE PERFORMED IN ACCORDANCE WITH THE RULES AND REGULATIONS SET FORTH IN THE MAINE ADULT USE PROGRAM. LABORATORY SAMPLING PROTOCOLS ARE GOVERNED BY THE OMP'S SAMPLING GUIDANCE DOCUMENTS. ALL INFORMATION PROVIDED BY THE CLIENT, INCLUDING SELF SAMPLING, MUST BE ACCURATE AND ADHERE TO THE SAME RULES AND REGULATIONS. HOWEVER, CLIENT PROVIDED INFORMATION, INCLUDING SAMPLING, IS ULTIMATELY THE RESPONSIBILITY OF THE PROVIDING LICENSEE, REGISTERED CAREGIVER, PATIENT OR THE LIKE AND FAILURE TO FOLLOW SAID PROTOCOLS COULD LEAD TO ERRONEOUS TEST RESULTS. NOTE: NOT ALL POTENTIAL AND/OR EXISTING HAZARDS WERE ANALYZED.

END OF REPORT

ANALYTE	LIMIT	AMT (µg/kg)	LOD/LOQ (µg/kg)	PASS/FAIL
AFLATOXIN G2		ND	0.0982/0.491	N/A
OCHRATOXIN A		ND	0.196/0.589	N/A

ANALYTE	LIMIT	AMT (µg/kg)	LOD/LOQ (µg/kg)	PASS/FAIL
CADMIUM	500 µg/kg	ND	107/269	N/A
MERCURY	3000 µg/kg	ND	107/215	N/A



CERTIFICATE OF ANALYSIS

* FOR QUALITY ASSURANCE PURPOSES. NOT A MAINE COMPLIANCE CERTIFICATE.

PRODUCED: FEB 17, 2021

SAMPLE: H.20-006-BCT (TINCTURE) // CLIENT: HEALER HEMP LLC // BATCH: PASSED AS MAINE INDUSTRIAL HEMP



BATCH NO.: H.20-006-BCT
MATRIX: TINCTURE
SAMPLE ID: NAL-210212-029
COLLECTED ON: FEB 12, 2021
RECEIVED ON: FEB 12, 2021
SAMPLE SIZE: 4.002 GRAMS
PACKAGE SIZE: 17.334 G



NOVA ANALYTIC LABS
Tomorrow's Testing, Today.

MANUFACTURER INFO

MANUFACTURER
BRADLEY FEUER
119 ORION ST
BRUNSWICK, MAINE 04011

LICENSE
CGR26424
MEDICINAL - CAREGIVER

DISTRIBUTOR INFO

DISTRIBUTOR
BRADLEY FEUER
119 ORION ST
BRUNSWICK, MAINE 04011

LICENSE
CGR26424
MEDICINAL - CAREGIVER

BATCH RESULT: PASSED AS MAINE INDUSTRIAL
HEMP

For metals test result see NAL-210526-004

PESTICIDES TESTED



RESULTS CERTIFIED BY:
BARRY CHAFFIN
COO, NOVA ANALYTIC LABS
FEB 17, 2021



RESULTS CERTIFIED BY:
GREG NEWLAND
CSO, NOVA ANALYTIC LABS
FEB 17, 2021



RESULTS CERTIFIED BY:
CHRIS ALTOMARE
CEO, NOVA ANALYTIC LABS
FEB 17, 2021



https://lims.tagleaf.com/coa_/8EevZy7gL8

PES.1: PESTICIDES, INSECTICIDES, FUNGICIDES AND GROWTH REGULATORS BY LC-MS/MS
PREPARATION: FEB 16, 2021 // ANALYSIS: FEB 16, 2021

ANALYTE	LIMIT	AMT (µg/kg)	LOD/LOQ (µg/g)	PASS/FAIL	ANALYTE	LIMIT	AMT (µg/kg)	LOD/LOQ (µg/g)	PASS/FAIL
IMAZALIL		ND	0.000196/0.000783	N/A	DAMINOZIDE		ND	0.000196/0.000783	N/A
ETOXAZOLE		ND	0.000196/0.000783	N/A	MYCLOBUTANIL		ND	0.000196/0.000783	N/A
BIFENTHRIN		ND	0.000196/0.00104	N/A	SPIROMESIFEN		ND	0.000196/0.000783	N/A
CYFLUTHRIN		ND	0.000196/0.00104	N/A	TRIFLOXYSTROB-IN		ND	0.000196/0.000783	N/A

HME.1: HEAVY METALS BY ICP-MS
PREPARATION: FEB 15, 2021 // ANALYSIS: FEB 15, 2021

ANALYTE	LIMIT (µg/kg)	AMT (µg/kg)	LOD/LOQ (µg/g)	PASS/FAIL	ANALYTE	LIMIT (µg/kg)	AMT (µg/kg)	LOD/LOQ (µg/g)	PASS/FAIL
LEAD	500 µg/kg	4.30	0.0001/0.0003	N/A	CADMIUM	500 µg/kg	ND	0.0001/0.00025	N/A
ARSENIC	1500 µg/kg	ND	0.0001/0.00025	N/A	MERCURY	3000 µg/kg	ND	0.0001/0.0002	N/A

* FOR QUALITY ASSURANCE PURPOSES. NOT A MAINE COMPLIANCE CERTIFICATE.

ALL TESTS WERE PERFORMED IN ACCORDANCE WITH THE RULES AND REGULATIONS SET FORTH IN THE MAINE ADULT USE PROGRAM. LABORATORY SAMPLING PROTOCOLS ARE GOVERNED BY THE OMP'S SAMPLING GUIDANCE DOCUMENTS. ALL INFORMATION PROVIDED BY THE CLIENT, INCLUDING SELF SAMPLING, MUST BE ACCURATE AND ADHERE TO THE SAME RULES AND REGULATIONS. HOWEVER, CLIENT PROVIDED INFORMATION, INCLUDING SAMPLING, IS ULTIMATELY THE RESPONSIBILITY OF THE PROVIDING LICENSEE, REGISTERED CAREGIVER, PATIENT OR THE LIKE AND FAILURE TO FOLLOW SAID PROTOCOLS COULD LEAD TO ERRONEOUS TEST RESULTS. NOTE: NOT ALL POTENTIAL AND/OR EXISTING HAZARDS WERE ANALYZED.

END OF REPORT

For metals test result see NAL-210526-004

