



## Healer Products Certificates of Analysis (COA)

Dear Healer Patron,

We are committed to producing high quality, clean, and accurately labeled cannabis products to help you feel your best. As you'll see in the following pages, we invest in the most thorough testing available in our region, not just for the content of medicinal components, but also for the absence of pesticides, toxic solvents, heavy metals, and microbiological contaminants.

To be transparent and earn your trust, our third-party laboratory certificates of analysis are attached.

Having previously owned and participated in a cannabis analytic laboratory for several years, I understand the inherent challenges related to reproducibility, calibration, and validation with peer laboratories. In the cannabis analytic industry, potency results are considered accurate within 10% deviation from the actual value. That's why after Healer performs its own internal analytics, we send samples of our bulk extracts and final products to at least one third-party lab, and sometimes two.

If you have any questions about the data on the following pages, we'd love to hear from you. Thank you for choosing Healer and taking a powerful step for your good health.

Sincerely,

Dr. Dustin Sulak

## CANNABINOIDS

Cannabinoid	Concentration mg/ml
<b>TOTAL</b>	<b>53.331</b>
CBC	3.25
CBCA	<LOQ*
CBD	3.45
CBDA	2.55
CBDV	0.73
CBDVA	
CBG	36.8
CBGA	6.02
CBL	
CBLA	
CBN	
CBNA	
$\Delta^8$ -THC	
$\Delta^9$ -THC	0.55
$\Delta^{10}$ -THC	
EXO-THC	
THCA	
THCV	
THCVA	
3 <sup>rd</sup> Party Tested By:	Nova Analytic Labs
3 <sup>rd</sup> Party Testing ID:	CBG.T.21.001-CANN NAL-211105-143

\*<LOQ= Compound present in detectable amounts below limit of quantitation for data reporting

### Product Type:

6:1 CBG:CBGA Tincture

### Product Expiration Date:

11/05/2023

### COA Issue Date:

11/05/2021

### Ingredients:

Organic MCT Coconut Oil, MOFGA Certified Clean Maine Industrial Hemp <0.3% THC, Traces of Ethyl Alcohol (Ethanol).

**Strains:** Stem Cell CBG, White CBG

# Whole Plant Hemp CBG Drops

Batch ID: CBG.T.21.001



## RESIDUAL SOLVENTS

TEST	RESULTS
Ethanol	Pass-285µg/g Detected (0.285mg/g)
3 <sup>rd</sup> Party Tested By:	Nova Analytic Labs
3 <sup>rd</sup> Party Testing ID:	CBG.T.21.001-CONT NAL-211105-145

\*For full list of solvents see attached

## MICROBIOLOGICAL CONTAMINANTS

TEST	RESULTS
Enterobacter	Pass-None Detected
Coliform	Pass-None Detected
Aerobic Bacteria	Pass-None Detected
Yeast and Mold	Pass-None Detected
Salmonella	Pass-None Detected
E.Coli	Pass-None Detected
3 <sup>rd</sup> Party Tested By:	Nova Analytic Labs
3 <sup>rd</sup> Party Testing ID:	CBG.T.21.001-CONT NAL-211105-145

## HEAVY METALS

TEST	RESULTS
Arsenic	Pass-None Detected
Cadmium	Pass-None Detected
Lead	Pass-None Detected
Mercury	Pass-None Detected
3 <sup>rd</sup> Party Tested By:	Nova Analytic Labs
3 <sup>rd</sup> Party Testing ID:	CBG.T.21.001-CONT NAL-211105-145

## PESTICIDES

TEST	RESULT
Bifenthrin	Pass-None Detected
Cyfluthrin	Pass-None Detected
Daminozide	Pass-None Detected
Etoxazole	Pass-None Detected
Imazalil	Pass-None Detected
Myclobutanil	Pass-None Detected
Spiromesifen	Pass-None Detected
Trifloxystrobin	Pass-None Detected
3 <sup>rd</sup> Party Tested By:	Nova Analytic Labs
3 <sup>rd</sup> Party Testing ID:	H.21-001 PESTICIDE TEST NAL-210702-015

\*Concentrated Formula Tested

## TERPENES

Terpene	Concentration mg/ml
<b>TOTAL</b>	<b>2.519</b>
<b>PERCENT BY Wt</b>	<b>0.269%</b>
β-Caryophyllene	1.508
α-Humulene	0.378
D-Limonene	
α-Pinene	
β-Myrcene	0.184
β-Pinene	
Linalool	
Camphene	
α-Bisabolol	0.264
γ-Terpinene	
Terpinolene	
P-Cymene	
Isopulegol	
Geraniol	
Cis-Nerolidol	
Eucalyptol	
$\Delta^3$ -Carene	
Caryophyllene Oxide	0.184
β-Ocimene	
α-Terpinene	
α-Ocimene	
Trans-Nerolidol	
3 <sup>rd</sup> Party Tested By:	Nova Analytic Labs
3 <sup>rd</sup> Party Testing ID:	CBG.T.21.001-TERP NAL-211105-144

\*\*Results converted from mg/g to mg/ml using density 0.9364 from Cannabinoid Analysis CBG.T.21.001-CANN (NAL-211105-143).

**3<sup>rd</sup> Party  
Lab Results  
Attached**



# CERTIFICATE OF ANALYSIS

\* FOR QUALITY ASSURANCE PURPOSES. NOT A MAINE COMPLIANCE CERTIFICATE.

**CBG.T.21.001-CANN (TINCTURE) // PRODUCED: NOV 10, 2021**

**CLIENT: HEALER HEMP LLC // BATCH: PASSED AS MAINE INDUSTRIAL HEMP**

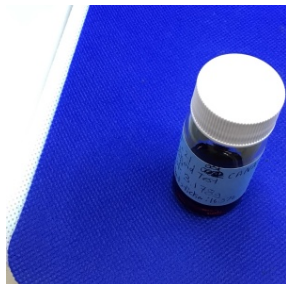

**BATCH NO.:** CBG.T.21.001  
**MATRIX:** TINCTURE  
**DENSITY:** 0.9364 g/ml  
**SAMPLE ID:** NAL-211105-143  
**COLLECTED ON:** NOV 05, 2021  
**RECEIVED ON:** NOV 05, 2021  
**SAMPLE SIZE:** 3.178 G  
**SAMPLED BY:** SARAH CHRIST  
**RECEIVED BY:** KAYLIN KEITH

## CANNABINOID OVERVIEW

<b>CBG:</b>	<b>3.93 %</b>
<b>CBGA:</b>	<b>0.643 %</b>
<b>TOTAL CANNABINOIDS:</b>	<b>5.69 %</b>

## MANUFACTURER INFO

**MANUFACTURER**  
 HEALER HEMP LLC  
 119 ORION ST  
 BRUNSWICK, MAINE 04011  
**LICENSE**  
 CGR26424  
 MEDICINAL - CAREGIVER

**BATCH RESULT: PASSED AS MAINE INDUSTRIAL HEMP**

**POTENCY** PASS

## CAN.1: POTENCY & CANNABINOID PROFILE BY HPLC-UV PREPARATION: NOV 09, 2021 // ANALYSIS: NOV 10, 2021

ANALYTE	LIMIT	AMT	AMT	LOD/LOQ (mg/ml)	PASS/FAIL
CBC		0.347 %	3.25 mg/ml	0.0993/0.497	N/A
CBCA		< LOQ	< LOQ	0.0993/0.497	N/A
CBD		0.366 %	3.43 mg/ml	0.0993/0.497	N/A
CBDA		0.272 %	2.55 mg/ml	0.0993/0.497	N/A
CBDV		0.0784 %	0.734 mg/ml	0.0993/0.497	N/A
CBDVA		ND	ND	0.0993/0.497	N/A
CBG		3.93 %	36.8 mg/ml	0.0993/0.497	N/A
CBGA		0.643 %	6.02 mg/ml	0.0993/0.497	N/A
CBL		ND	ND	0.0993/0.497	N/A
CBLA		ND	ND	0.0993/0.497	N/A
CBN		ND	ND	0.0993/0.497	N/A

ANALYTE	LIMIT	AMT	AMT	LOD/LOQ (mg/ml)	PASS/FAIL
CBNA		ND	ND	0.0993/0.497	N/A
Δ <sup>8</sup> -THC		ND	ND	0.0993/0.497	N/A
Δ <sup>9</sup> -THC	0.0584 %	0.547 mg/ml		0.0993/0.497	N/A
Δ <sup>10</sup> -THC		ND	ND	0.0993/0.497	N/A
EXO-THC		ND	ND	0.0993/0.497	N/A
THCA		ND	ND	0.0993/0.497	N/A
THCV		ND	ND	0.0993/0.497	N/A
THCVA		ND	ND	0.0993/0.497	N/A
TOTAL THC **	0.0584 %	0.547 mg/ml			N/A
TOTAL CBD **	0.605 %	5.67 mg/ml			N/A

\*\* TOTAL CBD = (CBDA X 0.877) + CBD

\*\* TOTAL THC = (THCA X 0.877) + THC

Reported on an as received basis

1000 µg/g = 1 mg/g



**RESULTS CERTIFIED BY:**  
 BARRY CHAFFIN  
 COO, NOVA ANALYTIC LABS  
 NOV 10, 2021



**RESULTS CERTIFIED BY:**  
 GREG NEWLAND  
 CSO, NOVA ANALYTIC LABS  
 NOV 10, 2021



**RESULTS CERTIFIED BY:**  
 CHRIS ALTOMARE  
 CEO, NOVA ANALYTIC LABS  
 NOV 10, 2021



<https://lims.tagleaf.com/coa/phdjnr2ceQ>

\* FOR QUALITY ASSURANCE PURPOSES. NOT A MAINE COMPLIANCE CERTIFICATE.

ALL TESTS WERE PERFORMED IN ACCORDANCE WITH THE RULES AND REGULATIONS SET FORTH IN THE MAINE ADULT USE PROGRAM. LABORATORY SAMPLING PROTOCOLS ARE GOVERNED BY THE OMP'S SAMPLING GUIDANCE DOCUMENTS. ALL INFORMATION PROVIDED BY THE CLIENT, INCLUDING SELF SAMPLING, MUST BE ACCURATE AND ADHERE TO THE SAME RULES AND REGULATIONS. HOWEVER, CLIENT PROVIDED INFORMATION, INCLUDING SAMPLING, IS ULTIMATELY THE RESPONSIBILITY OF THE PROVIDING LICENSEE, REGISTERED CAREGIVER, PATIENT OR THE LIKE AND FAILURE TO FOLLOW SAID PROTOCOLS COULD LEAD TO ERRONEOUS TEST RESULTS. NOTE: NOT ALL POTENTIAL AND/OR EXISTING HAZARDS WERE ANALYZED.

**END OF REPORT**

## CERTIFICATE OF ANALYSIS

\* FOR QUALITY ASSURANCE PURPOSES. NOT A MAINE COMPLIANCE CERTIFICATE.

**CBG.T.21.001-TERP (TINCTURE) // PRODUCED: NOV 10, 2021**

**CLIENT: HEALER HEMP LLC // BATCH: PASSED AS MAINE INDUSTRIAL HEMP**

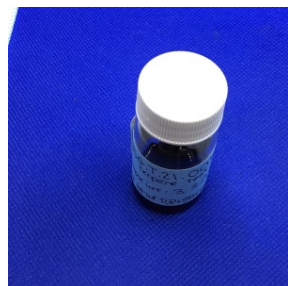

**BATCH NO.:** CBG.T.21.001  
**MATRIX:** TINCTURE  
**SAMPLE ID:** NAL-211105-144  
**COLLECTED ON:** NOV 05, 2021  
**RECEIVED ON:** NOV 05, 2021  
**SAMPLE SIZE:** 3.371 G  
**SAMPLED BY:** SARAH CHRIST  
**RECEIVED BY:** KAYLIN KEITH



**NOVA ANALYTIC LABS**  
 Tomorrow's Testing, Today.

### MANUFACTURER INFO

**MANUFACTURER**  
 HEALER HEMP LLC  
 119 ORION ST  
 BRUNSWICK, MAINE 04011  
**LICENSE**  
 CGR26424  
 MEDICINAL - CAREGIVER

**BATCH RESULT: PASSED AS MAINE INDUSTRIAL HEMP**

**TERPENES** TESTED

**TERPENES BY HEADSPACE GC-MS**  
**PREPARATION: NOV 08, 2021 // ANALYSIS: NOV 10, 2021**

ANALYTE	AMT	AMT	LOD/LOQ (mg/g)	PASS/FAIL
<b>TOTAL TERPENES</b>	0.269 %	2.69 mg/g		N/A
<b>CAMPHENE</b>	ND	ND	0.0959/0.192	N/A
<b>GERANIOL</b>	ND	ND	0.0959/0.192	N/A
<b>LINALOOL</b>	ND	ND	0.0959/0.192	N/A
<b>P-CYMENE</b>	ND	ND	0.0959/0.192	N/A
<b>EUCALYPTOL</b>	ND	ND	0.0959/0.192	N/A
<b>ISOPULEGOL</b>	ND	ND	0.0959/0.192	N/A
<b>D-LIMONENE</b>	ND	ND	0.0959/0.192	N/A
<b>TERPINOLENE</b>	ND	ND	0.0959/0.192	N/A
<b>β-PINENE</b>	ND	ND	0.0959/0.192	N/A
<b>α-PINENE</b>	ND	ND	0.0959/0.192	N/A
<b>β-MYRCENE</b>	0.0197 %	0.197 mg/g	0.0959/0.192	N/A

ANALYTE	AMT	AMT	LOD/LOQ (mg/g)	PASS/FAIL
<b>β-OCIMENE</b>	ND	ND	0.0479/0.0959	N/A
<b>α-OCIMENE</b>	ND	ND	0.0479/0.0959	N/A
<b>CIS-NEROLIDOL</b>	ND	ND	0.0959/0.192	N/A
<b>Δ<sup>3</sup>-CARENE</b>	ND	ND	0.0959/0.192	N/A
<b>α-HUMULENE</b>	0.0404 %	0.404 mg/g	0.0959/0.192	N/A
<b>α-BISABOLOL</b>	0.0282 %	0.282 mg/g	0.0959/0.192	N/A
<b>α-TERPINENE</b>	ND	ND	0.0959/0.192	N/A
<b>γ-TERPINENE</b>	ND	ND	0.0959/0.192	N/A
<b>TRANS-NEROLIDOL</b>	ND	ND	0.0959/0.192	N/A
<b>β-CARYOPHYLLENE</b>	0.161 %	1.61 mg/g	0.0959/0.192	N/A
<b>CARYOPHYLLENE OXIDE</b>	0.0196 %	0.196 mg/g	0.0959/0.192	N/A



**RESULTS CERTIFIED BY:**  
 BARRY CHAFFIN  
 COO, NOVA ANALYTIC LABS  
 NOV 10, 2021



**RESULTS CERTIFIED BY:**  
 GREG NEWLAND  
 CSO, NOVA ANALYTIC LABS  
 NOV 10, 2021

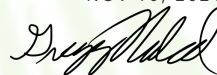

**RESULTS CERTIFIED BY:**  
 CHRIS ALTOMARE  
 CEO, NOVA ANALYTIC LABS  
 NOV 10, 2021

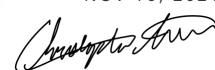

[https://lims.tagleaf.com/coa/\\_nnBNbnJtBU](https://lims.tagleaf.com/coa/_nnBNbnJtBU)

\* FOR QUALITY ASSURANCE PURPOSES. NOT A MAINE COMPLIANCE CERTIFICATE.

ALL TESTS WERE PERFORMED IN ACCORDANCE WITH THE RULES AND REGULATIONS SET FORTH IN THE MAINE ADULT USE PROGRAM. LABORATORY SAMPLING PROTOCOLS ARE GOVERNED BY THE OMP'S SAMPLING GUIDANCE DOCUMENTS. ALL INFORMATION PROVIDED BY THE CLIENT, INCLUDING SELF SAMPLING, MUST BE ACCURATE AND ADHERE TO THE SAME RULES AND REGULATIONS. HOWEVER, CLIENT PROVIDED INFORMATION, INCLUDING SAMPLING, IS ULTIMATELY THE RESPONSIBILITY OF THE PROVIDING LICENSEE, REGISTERED CAREGIVER, PATIENT OR THE LIKE AND FAILURE TO FOLLOW SAID PROTOCOLS COULD LEAD TO ERRONEOUS TEST RESULTS. NOTE: NOT ALL POTENTIAL AND/OR EXISTING HAZARDS WERE ANALYZED.

**END OF REPORT**

## CERTIFICATE OF ANALYSIS

\* FOR QUALITY ASSURANCE PURPOSES. NOT A MAINE COMPLIANCE CERTIFICATE.

**CBG.T.21.001-CONT (TINCTURE) // PRODUCED: NOV 11, 2021**

**CLIENT: HEALER HEMP LLC // BATCH: PASSED AS MAINE INDUSTRIAL HEMP**

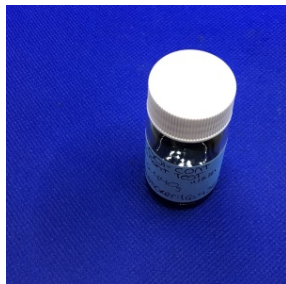

**BATCH NO.:** CBG.T.21.001  
**MATRIX:** TINCTURE  
**SAMPLE ID:** NAL-211105-145  
**COLLECTED ON:** NOV 05, 2021  
**RECEIVED ON:** NOV 05, 2021  
**SAMPLE SIZE:** 6.440 G  
**SAMPLED BY:** SARAH CHRIST  
**RECEIVED BY:** KAYLIN KEITH



**NOVA ANALYTIC LABS**  
 Tomorrow's Testing, Today.

### MANUFACTURER INFO

**MANUFACTURER**  
 HEALER HEMP LLC  
 119 ORION ST  
 BRUNSWICK, MAINE 04011  
**LICENSE**  
 CGR26424  
 MEDICINAL - CAREGIVER

**BATCH RESULT: PASSED AS MAINE INDUSTRIAL HEMP**

<b>METALS</b>	TESTED
<b>MICROBIAL</b>	TESTED
<b>SOLVENTS</b>	TESTED

**RSOL.1: RESIDUAL SOLVENTS, POISONS AND TOXINS BY HEADSPACE GC-MS**  
**PREPARATION: NOV 08, 2021 // ANALYSIS: NOV 09, 2021**

ANALYTE	LIMIT	AMT (µg/g)	LOD/LOQ (µg/g)	PASS/FAIL
BUTANE	5000 µg/g	ND	1.55/3.88	N/A
HEXANE	290 µg/g	ND	1.55/3.88	N/A
ACETONE	5000 µg/g	ND	7.75/15.5	N/A
BENZENE	1 µg/g	ND	0.775/1.55	N/A
ETHANOL	5000 µg/g	285	15.5/31.0	N/A
HEPTANE	5000 µg/g	ND	15.5/31.0	N/A
PENTANE	5000 µg/g	ND	15.5/31.0	N/A
PROPANE	5000 µg/g	ND	31.0/62.0	N/A
TOLUENE	890 µg/g	ND	7.75/15.5	N/A
METHANOL	3000 µg/g	ND	15.5/77.5	N/A
O-XYLENE	2170 µg/g	ND	1.55/7.75	N/A

ANALYTE	LIMIT	AMT (µg/g)	LOD/LOQ (µg/g)	PASS/FAIL
CHLOROFORM	1 µg/g	ND	0.775/1.55	N/A
ETHYL ETHER	5000 µg/g	ND	15.5/31.0	N/A
ACETONITRILE	410 µg/g	ND	15.5/31.0	N/A
ETHYL ACETATE	5000 µg/g	ND	15.5/31.0	N/A
ETHYLENE OXIDE	1 µg/g	ND	0.775/1.55	N/A
P- AND M-XYLENE	2170 µg/g	ND	3.10/7.75	N/A
ISOPROPYL ALCOHOL	5000 µg/g	ND	31.0/62.0	N/A
TRICHLOROETHYLENE	1 µg/g	ND	0.775/1.55	N/A
1,2-DICHLOROETHANE	1 µg/g	ND	0.775/1.55	N/A
METHYLENE CHLORIDE	1 µg/g	ND	0.775/1.55	N/A



**RESULTS CERTIFIED BY:**  
 BARRY CHAFFIN  
 COO, NOVA ANALYTIC LABS  
 NOV 11, 2021



**RESULTS CERTIFIED BY:**  
 GREG NEWLAND  
 CSO, NOVA ANALYTIC LABS  
 NOV 11, 2021



**RESULTS CERTIFIED BY:**  
 CHRIS ALTOMARE  
 CEO, NOVA ANALYTIC LABS  
 NOV 11, 2021



[https://lims.tagleaf.com/coa\\_sfbM7txbL0](https://lims.tagleaf.com/coa_sfbM7txbL0)



HME.1: HEAVY METALS BY ICP-MS  
PREPARATION: NOV 08, 2021 // ANALYSIS: NOV 09, 2021

ANALYTE	LIMIT	AMT (µg/kg)	LOD/LOQ (µg/kg)	PASS/FAIL
LEAD	500 µg/kg	ND	34.9/105	N/A
ARSENIC	1500 µg/kg	ND	34.9/87.3	N/A

MIC.3: TOTAL COLIFORM BY MOST PROBABLE NUMBER  
PREPARATION: NOV 08, 2021 // ANALYSIS: NOV 09, 2021

ANALYTE	LIMIT	AMT (CFU/g)	LOD/LOQ (CFU/g)	PASS/FAIL
COLIFORMS	1000 CFU/g	ND	100/100	N/A

MIC.6: TOTAL ENTEROBACTER BY MOST PROBABLE NUMBER  
PREPARATION: NOV 08, 2021 // ANALYSIS: NOV 09, 2021

ANALYTE	LIMIT	AMT (CFU/g)	LOD/LOQ (CFU/g)	PASS/FAIL
ENTEROBACTERIACEAE	1000 CFU/g	ND	100/100	N/A

TOTAL AEROBIC BACTERIA BY MOST PROBABLE NUMBER  
PREPARATION: NOV 08, 2021 // ANALYSIS: NOV 09, 2021

ANALYTE	LIMIT	AMT (CFU/g)	LOD/LOQ (CFU/g)	PASS/FAIL
AEROBIC BACTERIA	100000 CFU/g	ND	100/100	N/A

MIC.5: SALMONELLA BY PCR  
PREPARATION: NOV 08, 2021 // ANALYSIS: NOV 11, 2021

ANALYTE	LIMIT	AMT (CFU/g)	LOD/LOQ (CFU/g)	PASS/FAIL
SALMONELLA SPP.	Any amt in 1 gram	ND	1.00/1.00	N/A

MIC.4: PATHOGENIC E. COLI BY PCR  
PREPARATION: NOV 08, 2021 // ANALYSIS: NOV 11, 2021

ANALYTE	LIMIT	AMT (CFU/g)	LOD/LOQ (CFU/g)	PASS/FAIL
ESCHERICHIA COLI	Any amt in 1 gram	ND	1.00/1.00	N/A

TOTAL YEAST AND MOLD BY MOST PROBABLE NUMBER  
PREPARATION: NOV 08, 2021 // ANALYSIS: NOV 11, 2021

ANALYTE	LIMIT	AMT (CFU/g)	LOD/LOQ (CFU/g)	PASS/FAIL
YEAST & MOLD	10000 CFU/g	ND	100/100	N/A

\* FOR QUALITY ASSURANCE PURPOSES. NOT A MAINE COMPLIANCE CERTIFICATE.

ALL TESTS WERE PERFORMED IN ACCORDANCE WITH THE RULES AND REGULATIONS SET FORTH IN THE MAINE ADULT USE PROGRAM. LABORATORY SAMPLING PROTOCOLS ARE GOVERNED BY THE OMP'S SAMPLING GUIDANCE DOCUMENTS. ALL INFORMATION PROVIDED BY THE CLIENT, INCLUDING SELF SAMPLING, MUST BE ACCURATE AND ADHERE TO THE SAME RULES AND REGULATIONS. HOWEVER, CLIENT PROVIDED INFORMATION, INCLUDING SAMPLING, IS ULTIMATELY THE RESPONSIBILITY OF THE PROVIDING LICENSEE, REGISTERED CAREGIVER, PATIENT OR THE LIKE AND FAILURE TO FOLLOW SAID PROTOCOLS COULD LEAD TO ERRONEOUS TEST RESULTS. NOTE: NOT ALL POTENTIAL AND/OR EXISTING HAZARDS WERE ANALYZED.

END OF REPORT

ANALYTE	LIMIT	AMT (µg/kg)	LOD/LOQ (µg/kg)	PASS/FAIL
CADMIUM	500 µg/kg	ND	34.9/87.3	N/A
MERCURY	3000 µg/kg	ND	34.9/69.8	N/A



## CERTIFICATE OF ANALYSIS

\* FOR QUALITY ASSURANCE PURPOSES. NOT A MAINE COMPLIANCE CERTIFICATE.

**H.21-001 PESTICIDE TEST (TINCTURE) // PRODUCED: JUL 06, 2021**

**CLIENT: HEALER HEMP LLC // BATCH: PASSED AS MAINE INDUSTRIAL HEMP**

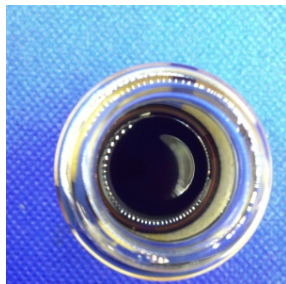

**BATCH NO.:** H.21-001  
**MATRIX:** TINCTURE  
**SAMPLE ID:** NAL-210702-015  
**COLLECTED ON:** JUL 02, 2021  
**RECEIVED ON:** JUL 02, 2021  
**SAMPLE SIZE:** 3.936 G



**NOVA ANALYTIC LABS**  
 Tomorrow's Testing, Today.

### MANUFACTURER INFO

**MANUFACTURER**  
 HEALER HEMP LLC  
 119 ORION ST  
 BRUNSWICK, MAINE 04011  
**LICENSE**  
 CGR26424  
 MEDICINAL - CAREGIVER

**BATCH RESULT: PASSED AS MAINE INDUSTRIAL HEMP**

**PESTICIDES** TESTED

**PES.1: PESTICIDES, INSECTICIDES, FUNGICIDES AND GROWTH REGULATORS BY LC-MS/MS**  
**PREPARATION: JUL 02, 2021 // ANALYSIS: JUL 02, 2021**

ANALYTE	LIMIT	AMT (µg/kg)	LOD/LOQ (µg/kg)	PASS/FAIL	ANALYTE	LIMIT	AMT (µg/kg)	LOD/LOQ (µg/kg)	PASS/FAIL
IMAZALIL		ND	2.86/5.72	N/A	DAMINOZIDE		ND	28.6/28.6	N/A
ETOXAZOLE		ND	2.86/5.72	N/A	MYCLOBUTANIL		ND	1.43/5.72	N/A
BIFENTHRIN		ND	2.86/5.72	N/A	SPIROMESIFEN		ND	2.86/5.72	N/A
CYFLUTHRIN		ND	28.6/28.6	N/A	TRIFLOXYSTROB-IN		ND	1.43/5.72	N/A



**RESULTS CERTIFIED BY:**  
 BARRY CHAFFIN  
 COO, NOVA ANALYTIC LABS  
 JUL 06, 2021



**RESULTS CERTIFIED BY:**  
 GREG NEWLAND  
 CSO, NOVA ANALYTIC LABS  
 JUL 06, 2021



**RESULTS CERTIFIED BY:**  
 CHRIS ALTOMARE  
 CEO, NOVA ANALYTIC LABS  
 JUL 06, 2021



[https://lims.tagleaf.com/coa\\_sVTqDHmMyf](https://lims.tagleaf.com/coa_sVTqDHmMyf)

\* FOR QUALITY ASSURANCE PURPOSES. NOT A MAINE COMPLIANCE CERTIFICATE.

ALL TESTS WERE PERFORMED IN ACCORDANCE WITH THE RULES AND REGULATIONS SET FORTH IN THE MAINE ADULT USE PROGRAM. LABORATORY SAMPLING PROTOCOLS ARE GOVERNED BY THE OMP'S SAMPLING GUIDANCE DOCUMENTS. ALL INFORMATION PROVIDED BY THE CLIENT, INCLUDING SELF SAMPLING, MUST BE ACCURATE AND ADHERE TO THE SAME RULES AND REGULATIONS. HOWEVER, CLIENT PROVIDED INFORMATION, INCLUDING SAMPLING, IS ULTIMATELY THE RESPONSIBILITY OF THE PROVIDING LICENSEE, REGISTERED CAREGIVER, PATIENT OR THE LIKE AND FAILURE TO FOLLOW SAID PROTOCOLS COULD LEAD TO ERRONEOUS TEST RESULTS. NOTE: NOT ALL POTENTIAL AND/OR EXISTING HAZARDS WERE ANALYZED.

**END OF REPORT**