



Healer Products Certificates of Analysis (COA)

Dear Healer Patron,

We are committed to producing high quality, clean, and accurately labeled cannabis products to help you feel your best. As you'll see in the following pages, we invest in the most thorough testing available in our region, not just for the content of medicinal components, but also for the absence of pesticides, toxic solvents, heavy metals, and microbiological contaminants.

To be transparent and earn your trust, our third-party laboratory certificates of analysis are attached.

Having previously owned and participated in a cannabis analytic laboratory for several years, I understand the inherent challenges related to reproducibility, calibration, and validation with peer laboratories. In the cannabis analytic industry, potency results are considered accurate within 10% deviation from the actual value. That's why after Healer performs its own internal analytics, we send samples of our bulk extracts and final products to at least one third-party lab, and sometimes two.

If you have any questions about the data on the following pages, we'd love to hear from you. Thank you for choosing Healer and taking a powerful step for your good health.

Sincerely,

Dr. Dustin Sulak

CANNABINOIDS

Cannabinoid	Concentration	
	mg/g	mg/Capsule
TOTAL	72.23	25.28
CBC	2.51	0.88
CBCA	0.62	0.22
CBD	53.80	18.83
CBDA	10.80	3.78
CBDV	0.35	0.12
CBDVA	0.75	0.26
CBG	0.79	0.28
CBGA	0.19	0.07
CBL		
CBLA		
CBN		
CBNA		
Δ ⁸ -THC		
Δ ⁹ -THC	2.13	0.75
Δ ¹⁰ -THC		
EXO-THC		
THCA	0.30	0.11
THCV		
THCVA		
3 rd Party Tested By:	Nova Analytic Labs	
3 rd Party Testing ID:	WPH.C.21.002-SYLOID NAL-211217-088	

*<LOQ = Compound present in detectable amounts below the limit of quantitation for data reporting.

Product Type:

6:1 CBD:CBDA Capsules

Batch ID:

WPH.C.21.002

Product Expiration Date:

12/21/2023

COA Issue Date:

12/28/2021

Ingredients: Organic MCT Coconut Oil, MOFGA Certified Clean Maine Industrial Hemp <0.3% THC, Traces of Ethyl Alcohol (Ethanol), Pharmaceutical Grade Syloid (Amorphous Silicon-Dioxide), Vegetarian HPMC Capsules

Strains: Lifter, Hawaiian Haze, Silver Haze, Sour Space Candy

Whole Plant Hemp CBD Capsules

Batch ID: WPH.C.21.002



Healer

RESIDUAL SOLVENTS

TEST	RESULTS
Ethanol	Pass-604µg/g Detected (0.64mg/g)
3 rd Party Tested By:	Nova Analytic Labs
3 rd Party Testing ID:	WPH.C.21.002-CONT NAL-211221-025

*For full list of solvents see attached

MICROBIOLOGICAL CONTAMINANTS

TEST	RESULTS
Enterobacter	Pass-None Detected
Coliform	Pass-None Detected
Aerobic Bacteria	Pass-None Detected
Yeast and Mold	Pass-None Detected
Salmonella	Pass-None Detected
E.Coli	Pass-None Detected
3 rd Party Tested By:	Nova Analytic Labs
3 rd Party Testing ID:	WPH.C.21.002-CONT NAL-211221-025

HEAVY METALS

TEST	RESULTS
Arsenic	Pass-None Detected
Cadmium	Pass-None Detected
Lead	Pass-None Detected
Mercury	Pass-None Detected
3 rd Party Tested By:	Nova Analytic Labs
3 rd Party Testing ID:	WPH.C.21.002-CONT NAL-211221-025

PESTICIDES

TEST	RESULT
Bifenthrin	Pass-None Detected
Cyfluthrin	Pass-None Detected
Daminozide	Pass-None Detected
Etoxazole	Pass-None Detected
Imazalil	Pass-None Detected
Myclobutanil	Pass-None Detected
Spiromesifen	Pass-None Detected
Trifloxystrobin	Pass-None Detected
3 rd Party Tested By:	Nova Analytic Labs
3 rd Party Testing ID:	H.21-004D-BCT-CONT NAL-211210-035

*Concentrated Formula Tested

TERPENES

Terpene	Concentration	
	mg/g	mg/Capsule
TOTAL	2.41	0.844
β-Caryophyllene	0.567	0.198
α-Humulene	0.195	0.068
D-Limonene	0.125	0.044
α-Pinene	0.205	0.072
β-Myrcene	0.738	0.258
β-Pinene	0.096	0.034
Linalool	0.060	0.021
Camphene		
α-Bisabolol	0.093	0.032
γ-Terpinene		
Terpinolene	0.110	0.039
P-Cymene		
Isopulegol	<LOQ	<LOQ
Geraniol		
Cis-Nerolidol	<LOQ	<LOQ
Eucalyptol		
Δ ³ -Carene		
Caryophyllene Oxide	0.093	0.032
β-Ocimene	<LOQ	<LOQ
α-Terpinene	<LOQ	<LOQ
α-Ocimene	0.048	0.017
Trans-Nerolidol	0.084	0.029
3 rd Party Tested By:	Nova Analytic Labs	
3 rd Party Testing ID:	WPH.C.21.002-TERPS NAL-211221-024	

*<LOQ = Compound present in detectable amounts below the limit of quantitation for data reporting.

**3rd Party
Lab Results
Attached**



CERTIFICATE OF ANALYSIS

* FOR QUALITY ASSURANCE PURPOSES. NOT A MAINE COMPLIANCE CERTIFICATE.

WPH.C.002-SYLOID (OTHER) // PRODUCED: DEC 20, 2021

CLIENT: HEALER HEMP LLC // BATCH: PASSED AS MAINE INDUSTRIAL HEMP

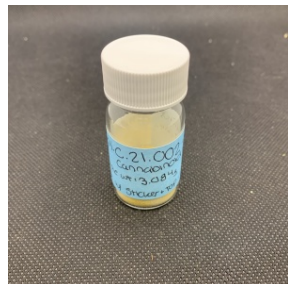

BATCH NO.: WPH.C.21.002
MATRIX: OTHER
SAMPLE ID: NAL-211217-088
COLLECTED ON: DEC 17, 2021
RECEIVED ON: DEC 17, 2021
SAMPLE SIZE: 3.084 G
SAMPLED BY: SARAH CHRIST
RECEIVED BY: KAYLIN KEITH

CANNABINOID OVERVIEW

CBD: 5.38 %
CBDA: 1.08 %
TOTAL CANNABINOIDS: 7.22 %

MANUFACTURER INFO

MANUFACTURER
 HEALER HEMP LLC
 119 ORION ST
 BRUNSWICK, MAINE 04011
LICENSE
 CGR26424
 MEDICINAL - CAREGIVER

BATCH RESULT: PASSED AS MAINE INDUSTRIAL HEMP

POTENCY PASS

CAN.1: POTENCY & CANNABINOID PROFILE BY HPLC-UV PREPARATION: DEC 20, 2021 // ANALYSIS: DEC 20, 2021

ANALYTE	LIMIT	AMT	AMT	LOD/LOQ (%)	PASS/FAIL
CBC		0.251 %	2.51 mg/g	0.000899/0.00449	N/A
CBCA		0.0615 %	0.615 mg/g	0.000899/0.00449	N/A
CBD		5.38 %	53.8 mg/g	0.000899/0.00449	N/A
CBDA		1.08 %	10.8 mg/g	0.000899/0.00449	N/A
CBDV		0.0346 %	0.346 mg/g	0.000899/0.00449	N/A
CBDVA		0.0750 %	0.750 mg/g	0.000899/0.00449	N/A
CBG		0.0786 %	0.786 mg/g	0.000899/0.00449	N/A
CBGA		0.0190 %	0.190 mg/g	0.000899/0.00449	N/A
CBL		ND	ND	0.000899/0.00449	N/A
CBLA		ND	ND	0.000899/0.00449	N/A
CBN		ND	ND	0.000899/0.00449	N/A

ANALYTE	LIMIT	AMT	AMT	LOD/LOQ (%)	PASS/FAIL
CBNA		ND	ND	0.000899/0.00449	N/A
Δ ⁸ -THC		ND	ND	0.000899/0.00449	N/A
Δ ⁹ -THC	0.213 %	2.13 mg/g	0.000899/0.00449		N/A
Δ ¹⁰ -THC		ND	ND	0.000899/0.00449	N/A
EXO-THC		ND	ND	0.000899/0.00449	N/A
THCA	0.0298 %	0.298 mg/g	0.000899/0.00449		N/A
THCV		ND	ND	0.000899/0.00449	N/A
THCVA		ND	ND	0.000899/0.00449	N/A
TOTAL THC **	0.239 %	2.39 mg/g			N/A
TOTAL CBD **	6.33 %	63.3 mg/g			N/A

** TOTAL CBD = (CBDA X 0.877) + CBD

** TOTAL THC = (THCA X 0.877) + THC

Reported on an as received basis

1000 µg/g = 1 mg/g



RESULTS CERTIFIED BY:
 BARRY CHAFFIN
 COO, NOVA ANALYTIC LABS
 DEC 20, 2021



RESULTS CERTIFIED BY:
 GREG NEWLAND
 CSO, NOVA ANALYTIC LABS
 DEC 20, 2021



RESULTS CERTIFIED BY:
 CHRIS ALTOMARE
 CEO, NOVA ANALYTIC LABS
 DEC 20, 2021



https://lims.tagleaf.com/coa_/GVTRtCmoAt

* FOR QUALITY ASSURANCE PURPOSES. NOT A MAINE COMPLIANCE CERTIFICATE.

ALL TESTS WERE PERFORMED IN ACCORDANCE WITH THE RULES AND REGULATIONS SET FORTH IN THE MAINE ADULT USE PROGRAM. LABORATORY SAMPLING PROTOCOLS ARE GOVERNED BY THE OMP'S SAMPLING GUIDANCE DOCUMENTS. ALL INFORMATION PROVIDED BY THE CLIENT, INCLUDING SELF SAMPLING, MUST BE ACCURATE AND ADHERE TO THE SAME RULES AND REGULATIONS. HOWEVER, CLIENT PROVIDED INFORMATION, INCLUDING SAMPLING, IS ULTIMATELY THE RESPONSIBILITY OF THE PROVIDING LICENSEE, REGISTERED CAREGIVER, PATIENT OR THE LIKE AND FAILURE TO FOLLOW SAID PROTOCOLS COULD LEAD TO ERRONEOUS TEST RESULTS. NOTE: NOT ALL POTENTIAL AND/OR EXISTING HAZARDS WERE ANALYZED.

END OF REPORT

CERTIFICATE OF ANALYSIS

* FOR QUALITY ASSURANCE PURPOSES. NOT A MAINE COMPLIANCE CERTIFICATE.

WPH.C.21.002-TERP (EDIBLE SOLID) // PRODUCED: DEC 27, 2021

CLIENT: HEALER HEMP LLC // BATCH: PASSED AS MAINE INDUSTRIAL HEMP

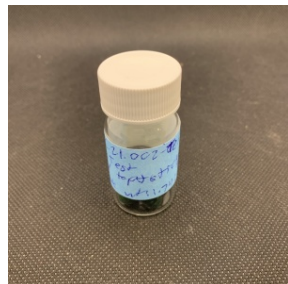

BATCH NO.: WPH.C.21.002
MATRIX: EDIBLE SOLID
SAMPLE ID: NAL-211221-024
COLLECTED ON: DEC 21, 2021
RECEIVED ON: DEC 21, 2021
SAMPLE SIZE: 1.742 G
SAMPLED BY: ANNA KUPEL
RECEIVED BY: KAYLIN KEITH
SERVING SIZE: 0.35 G



NOVA ANALYTIC LABS
 Tomorrow's Testing, Today.

MANUFACTURER INFO

MANUFACTURER
 HEALER HEMP LLC
 119 ORION ST
 BRUNSWICK, MAINE 04011
LICENSE
 CGR26424
 MEDICINAL - CAREGIVER

BATCH RESULT: PASSED AS MAINE INDUSTRIAL HEMP

TERPENES TESTED

TERPENES BY HEADSPACE GC-MS PREPARATION: DEC 23, 2021 // ANALYSIS: DEC 24, 2021

ANALYTE	AMT	AMT	LOD/LOQ (mg/g)	PASS/FAIL
TOTAL TERPENES	0.241 %	2.41 mg/g		N/A
CAMPHENE	ND	ND	0.0281/0.0562	N/A
GERANIOL	ND	ND	0.0281/0.0562	N/A
LINALOOL	0.00600 %	0.0600 mg/g	0.0281/0.0562	N/A
P-CYME	ND	ND	0.0281/0.0562	N/A
EUCALYPTOL	ND	ND	0.0281/0.0562	N/A
ISOPULEGOL	< LOQ	< LOQ	0.0281/0.0562	N/A
D-LIMONENE	0.0125 %	0.125 mg/g	0.0281/0.0562	N/A
TERPINOLENE	0.0110 %	0.110 mg/g	0.0281/0.0562	N/A
β-PINENE	0.00961 %	0.0961 mg/g	0.0281/0.0562	N/A
α-PINENE	0.0205 %	0.205 mg/g	0.0281/0.0562	N/A
β-MYRCENE	0.0738 %	0.738 mg/g	0.0281/0.0562	N/A

ANALYTE	AMT	AMT	LOD/LOQ (mg/g)	PASS/FAIL
β-OCIMENE	< LOQ	< LOQ	0.0140/0.0281	N/A
α-OCIMENE	0.00484 %	0.0484 mg/g	0.0140/0.0281	N/A
CIS-NEROLIDOL	< LOQ	< LOQ	0.0281/0.0562	N/A
Δ³-CARENE	ND	ND	0.0281/0.0562	N/A
α-HUMULENE	0.0195 %	0.195 mg/g	0.0281/0.0562	N/A
α-BISABOLOL	0.00927 %	0.0927 mg/g	0.0281/0.0562	N/A
α-TERPINENE	< LOQ	< LOQ	0.0281/0.0562	N/A
γ-TERPINENE	ND	ND	0.0281/0.0562	N/A
TRANS-NEROLIDOL	0.00840 %	0.0840 mg/g	0.0281/0.0562	N/A
β-CARYOPHYLLENE	0.0567 %	0.567 mg/g	0.0281/0.0562	N/A
CARYOPHYLLENE OXIDE	0.00927 %	0.0927 mg/g	0.0281/0.0562	N/A



RESULTS CERTIFIED BY:
 BARRY CHAFFIN
 COO, NOVA ANALYTIC LABS
 DEC 27, 2021



RESULTS CERTIFIED BY:
 GREG NEWLAND
 CSO, NOVA ANALYTIC LABS
 DEC 27, 2021



RESULTS CERTIFIED BY:
 CHRIS ALTOMARE
 CEO, NOVA ANALYTIC LABS
 DEC 27, 2021



<https://lims.tagleaf.com/coa/Ti3ss71fb0>

* FOR QUALITY ASSURANCE PURPOSES. NOT A MAINE COMPLIANCE CERTIFICATE.

ALL TESTS WERE PERFORMED IN ACCORDANCE WITH THE RULES AND REGULATIONS SET FORTH IN THE MAINE ADULT USE PROGRAM. LABORATORY SAMPLING PROTOCOLS ARE GOVERNED BY THE OMP'S SAMPLING GUIDANCE DOCUMENTS. ALL INFORMATION PROVIDED BY THE CLIENT, INCLUDING SELF SAMPLING, MUST BE ACCURATE AND ADHERE TO THE SAME RULES AND REGULATIONS. HOWEVER, CLIENT PROVIDED INFORMATION, INCLUDING SAMPLING, IS ULTIMATELY THE RESPONSIBILITY OF THE PROVIDING LICENSEE, REGISTERED CAREGIVER, PATIENT OR THE LIKE AND FAILURE TO FOLLOW SAID PROTOCOLS COULD LEAD TO ERRONEOUS TEST RESULTS. NOTE: NOT ALL POTENTIAL AND/OR EXISTING HAZARDS WERE ANALYZED.

END OF REPORT

CERTIFICATE OF ANALYSIS

* FOR QUALITY ASSURANCE PURPOSES. NOT A MAINE COMPLIANCE CERTIFICATE.

WPH.C.21.002-CONT (EDIBLE SOLID) // PRODUCED: DEC 27, 2021

CLIENT: HEALER HEMP LLC // BATCH: PASSED AS MAINE INDUSTRIAL HEMP

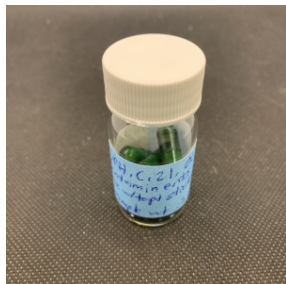

BATCH NO.: WPH.C.21.002
MATRIX: EDIBLE SOLID
SAMPLE ID: NAL-211221-025
COLLECTED ON: DEC 21, 2021
RECEIVED ON: DEC 21, 2021
SAMPLE SIZE: 2.634 G
SAMPLED BY: ANNA KUPEL
RECEIVED BY: KAYLIN KEITH
SERVING SIZE: 0.35 G



NOVA ANALYTIC LABS
 Tomorrow's Testing, Today.

MANUFACTURER INFO

MANUFACTURER
 HEALER HEMP LLC
 119 ORION ST
 BRUNSWICK, MAINE 04011
LICENSE
 CGR26424
 MEDICINAL - CAREGIVER

BATCH RESULT: PASSED AS MAINE INDUSTRIAL HEMP

METALS	TESTED
MICROBIAL	TESTED
SOLVENTS	TESTED

RSOL.1: RESIDUAL SOLVENTS, POISONS AND TOXINS BY HEADSPACE GC-MS
PREPARATION: DEC 22, 2021 // ANALYSIS: DEC 22, 2021

ANALYTE	LIMIT	AMT (µg/g)	LOD/LOQ (µg/g)	PASS/FAIL
BUTANE	5000 µg/g	ND	0.995/2.49	N/A
HEXANE	290 µg/g	ND	0.995/2.49	N/A
ACETONE	5000 µg/g	ND	9.95/19.9	N/A
BENZENE	1 µg/g	ND	0.498/0.995	N/A
ETHANOL	5000 µg/g	604	9.95/19.9	N/A
HEPTANE	5000 µg/g	ND	9.95/19.9	N/A
PENTANE	5000 µg/g	ND	9.95/19.9	N/A
PROPANE	5000 µg/g	ND	19.9/39.8	N/A
TOLUENE	890 µg/g	ND	4.98/9.95	N/A
METHANOL	3000 µg/g	ND	9.95/49.8	N/A
O-XYLENE	2170 µg/g	ND	0.995/4.98	N/A

ANALYTE	LIMIT	AMT (µg/g)	LOD/LOQ (µg/g)	PASS/FAIL
CHLOROFORM	1 µg/g	ND	0.498/0.995	N/A
ETHYL ETHER	5000 µg/g	ND	9.95/19.9	N/A
ACETONITRILE	410 µg/g	ND	9.95/19.9	N/A
ETHYL ACETATE	5000 µg/g	ND	9.95/19.9	N/A
ETHYLENE OXIDE	1 µg/g	ND	0.498/0.995	N/A
P- AND M-XYLENE	2170 µg/g	ND	1.99/4.98	N/A
ISOPROPYL ALCOHOL	5000 µg/g	ND	19.9/39.8	N/A
TRICHLOROETHYLENE	1 µg/g	ND	0.498/0.995	N/A
1,2-DICHLOROETHANE	1 µg/g	ND	0.498/0.995	N/A
METHYLENE CHLORIDE	1 µg/g	ND	0.498/0.995	N/A



RESULTS CERTIFIED BY:
 BARRY CHAFFIN
 COO, NOVA ANALYTIC LABS
 DEC 27, 2021



RESULTS CERTIFIED BY:
 GREG NEWLAND
 CSO, NOVA ANALYTIC LABS
 DEC 27, 2021



RESULTS CERTIFIED BY:
 CHRIS ALTOMARE
 CEO, NOVA ANALYTIC LABS
 DEC 27, 2021



https://lims.tagleaf.com/coa_/DejOUErzUs

HME.1: HEAVY METALS BY ICP-MS
PREPARATION: DEC 22, 2021 // ANALYSIS: DEC 23, 2021

ANALYTE	LIMIT	AMT (µg/kg)	LOD/LOQ (µg/kg)	PASS/FAIL
LEAD	500 µg/kg	ND	109/328	N/A
ARSENIC	1500 µg/kg	ND	109/273	N/A

TOTAL YEAST AND MOLD BY MOST PROBABLE NUMBER
PREPARATION: DEC 23, 2021 // ANALYSIS: DEC 26, 2021

ANALYTE	LIMIT	AMT (CFU/g)	LOD/LOQ (CFU/g)	PASS/FAIL
YEAST & MOLD	10000 CFU/g	ND	100/100	N/A

MIC.3: TOTAL COLIFORM BY MOST PROBABLE NUMBER
PREPARATION: DEC 23, 2021 // ANALYSIS: DEC 27, 2021

ANALYTE	LIMIT	AMT (CFU/g)	LOD/LOQ (CFU/g)	PASS/FAIL
COLIFORMS	1000 CFU/g	ND	100/100	N/A

MIC.6: TOTAL ENTEROBACTER BY MOST PROBABLE NUMBER
PREPARATION: DEC 23, 2021 // ANALYSIS: DEC 27, 2021

ANALYTE	LIMIT	AMT (CFU/g)	LOD/LOQ (CFU/g)	PASS/FAIL
ENTEROBACTERIACEAE	1000 CFU/g	ND	100/100	N/A

TOTAL AEROBIC BACTERIA BY MOST PROBABLE NUMBER
PREPARATION: DEC 23, 2021 // ANALYSIS: DEC 27, 2021

ANALYTE	LIMIT	AMT (CFU/g)	LOD/LOQ (CFU/g)	PASS/FAIL
AEROBIC BACTERIA	100000 CFU/g	ND	100/100	N/A

MIC.5: SALMONELLA BY PCR
PREPARATION: DEC 23, 2021 // ANALYSIS: DEC 27, 2021

ANALYTE	LIMIT	AMT (CFU/g)	LOD/LOQ (CFU/g)	PASS/FAIL
SALMONELLA SPP.	Any amt in 1 gram	ND	1.00/1.00	N/A

MIC.4: PATHOGENIC E. COLI BY PCR
PREPARATION: DEC 23, 2021 // ANALYSIS: DEC 27, 2021

ANALYTE	LIMIT	AMT (CFU/g)	LOD/LOQ (CFU/g)	PASS/FAIL
ESCHERICHIA COLI	Any amt in 1 gram	ND	1.00/1.00	N/A

* FOR QUALITY ASSURANCE PURPOSES. NOT A MAINE COMPLIANCE CERTIFICATE.

ALL TESTS WERE PERFORMED IN ACCORDANCE WITH THE RULES AND REGULATIONS SET FORTH IN THE MAINE ADULT USE PROGRAM. LABORATORY SAMPLING PROTOCOLS ARE GOVERNED BY THE OMP'S SAMPLING GUIDANCE DOCUMENTS. ALL INFORMATION PROVIDED BY THE CLIENT, INCLUDING SELF SAMPLING, MUST BE ACCURATE AND ADHERE TO THE SAME RULES AND REGULATIONS. HOWEVER, CLIENT PROVIDED INFORMATION, INCLUDING SAMPLING, IS ULTIMATELY THE RESPONSIBILITY OF THE PROVIDING LICENSEE, REGISTERED CAREGIVER, PATIENT OR THE LIKE AND FAILURE TO FOLLOW SAID PROTOCOLS COULD LEAD TO ERRONEOUS TEST RESULTS. NOTE: NOT ALL POTENTIAL AND/OR EXISTING HAZARDS WERE ANALYZED.

END OF REPORT

ANALYTE	LIMIT	AMT (µg/kg)	LOD/LOQ (µg/kg)	PASS/FAIL
CADMIUM	500 µg/kg	ND	109/273	N/A
MERCURY	3000 µg/kg	ND	109/219	N/A



CERTIFICATE OF ANALYSIS

* FOR QUALITY ASSURANCE PURPOSES. NOT A MAINE COMPLIANCE CERTIFICATE.

H.21.004D-BCT-CONT (EXTRACT) // PRODUCED: DEC 15, 2021

CLIENT: HEALER HEMP LLC // BATCH: PASSED AS MAINE INDUSTRIAL HEMP

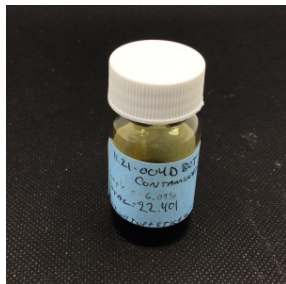

BATCH NO.: H.21.004-D-BCT
MATRIX: EXTRACT
SAMPLE ID: NAL-211210-035
COLLECTED ON: DEC 10, 2021
RECEIVED ON: DEC 10, 2021
SAMPLE SIZE: 6.093 G
SAMPLED BY: SARAH CHRIST
RECEIVED BY: KAYLIN KEITH



NOVA ANALYTIC LABS
 Tomorrow's Testing, Today.

MANUFACTURER INFO

MANUFACTURER
 HEALER HEMP LLC
 119 ORION ST
 BRUNSWICK, MAINE 04011

LICENSE
 CGR26424
 MEDICINAL - CAREGIVER

BATCH RESULT: PASSED AS MAINE INDUSTRIAL HEMP

METALS TESTED

PESTICIDES TESTED

PES.1: PESTICIDES, INSECTICIDES, FUNGICIDES AND GROWTH REGULATORS BY LC-MS/MS
PREPARATION: DEC 14, 2021 // ANALYSIS: DEC 14, 2021

ANALYTE	LIMIT	AMT (µg/kg)	LOD/LOQ (µg/kg)	PASS/FAIL
IMAZALIL		ND	72.7/218	N/A
ETOXAZOLE		ND	72.7/218	N/A
BIFENTHRIN		ND	72.7/218	N/A
CYFLUTHRIN		ND	364/1090	N/A

ANALYTE	LIMIT	AMT (µg/kg)	LOD/LOQ (µg/kg)	PASS/FAIL
DAMINOZIDE		ND	364/1090	N/A
MYCLOBUTANIL		ND	72.7/218	N/A
SPIROMESIFEN		ND	72.7/218	N/A
TRIFLOXYSTROBIN		ND	72.7/218	N/A



RESULTS CERTIFIED BY:
 BARRY CHAFFIN
 COO, NOVA ANALYTIC LABS
 DEC 15, 2021

RESULTS CERTIFIED BY:
 GREG NEWLAND
 CSO, NOVA ANALYTIC LABS
 DEC 15, 2021

RESULTS CERTIFIED BY:
 CHRIS ALTOMARE
 CEO, NOVA ANALYTIC LABS
 DEC 15, 2021

https://lims.tagleaf.com/coa/_1KzfoiSJ3S