



Healer Products Certificates of Analysis (COA)

Dear Healer Patron,

We are committed to producing high quality, clean, and accurately labeled cannabis products to help you feel your best. As you'll see in the following pages, we invest in the most thorough testing available in our region, not just for the content of medicinal components, but also for the absence of pesticides, toxic solvents, heavy metals, and microbiological contaminants.

To be transparent and earn your trust, our third-party laboratory certificates of analysis are attached.

Having previously owned and participated in a cannabis analytic laboratory for several years, I understand the inherent challenges related to reproducibility, calibration, and validation with peer laboratories. In the cannabis analytic industry, potency results are considered accurate within 10% deviation from the actual value. That's why after Healer performs its own internal analytics, we send samples of our bulk extracts and final products to at least one third-party lab, and sometimes two.

If you have any questions about the data on the following pages, we'd love to hear from you. Thank you for choosing Healer and taking a powerful step for your good health.

Sincerely,

Dr. Dustin Sulak

CANNABINOIDS

Cannabinoid	Concentration mg/ml
TOTAL	50.67
CBC	0.61
CBCA	1.73
CBD	10.50
CBDA	34.20
CBDV	
CBDVA	0.22
CBG	0.35
CBGA	1.37
CBL	
CBLA	
CBN	
CBNA	
Δ^8 -THC	
Δ^9 -THC	0.80
Δ^{10} -THC	
EXO-THC	
THCA	0.89
THCV	
THCVA	
3 rd Party Tested By:	Nova Analytic Labs
3 rd Party Testing ID:	WPA.T.22.002 NAL-220128.012

*<LOQ = Compound present in detectable amounts below the limit of quantitation for data reporting.

Product Type:
CBDA Tincture

Product Expiration Date:
01/27/2024

COA Issue Date:
02/01/2022

Ingredients: Organic MCT Coconut Oil, MOFGA Certified Clean Maine Industrial Hemp <0.3% THC, Traces of Ethyl Alcohol (Ethanol).

Strains: Lifter, Suver Haze, Sour Space Candy, Hawaiian Haze

Whole Plant CBDA Drops

Batch ID: WPA.T.22.002



Healer

RESIDUAL SOLVENTS

TEST	RESULTS
Ethanol	Pass-3210µg/g Detected (3.210mg/g)
3 rd Party Tested By:	Nova Analytic Labs
3 rd Party Testing ID:	WPA.T.22.001/2-CONT NAL-220120-047

*For full list of solvents see attached

MICROBIOLOGICAL CONTAMINANTS

TEST	RESULTS
Enterobacter	Pass-None Detected
Coliform	Pass-None Detected
Aerobic Bacteria	Pass-None Detected
Yeast and Mold	Pass-None Detected
Salmonella	Pass-None Detected
E.Coli	Pass-None Detected
3 rd Party Tested By:	Nova Analytic Labs
3 rd Party Testing ID:	WPA.T.22.001/2-CONT NAL-220120-047

HEAVY METALS

TEST	RESULTS
Arsenic	Pass-None Detected
Cadmium	Pass-None Detected
Lead	Pass-None Detected
Mercury	Pass-None Detected
3 rd Party Tested By:	Nova Analytic Labs
3 rd Party Testing ID:	WPA.T.22.001/2-CONT NAL-220120-047

PESTICIDES

TEST	RESULT
Bifenthrin	Pass-None Detected
Cyfluthrin	Pass-None Detected
Daminozide	Pass-None Detected
Etoxazole	Pass-None Detected
Imazalil	Pass-None Detected
Myclobutanil	Pass-None Detected
Spiromesifen	Pass-None Detected
Trifloxystrobin	Pass-None Detected
3 rd Party Tested By:	Nova Analytic Labs
3 rd Party Testing ID:	H.21-005.A-BCT NAL-220113-022

*Concentrated Formula Tested

TERPENES

Terpene	Concentration mg/ml
TOTAL	1.134
PERCENT BY Wt	0.122%
β -Caryophyllene	0.173
α -Humulene	0.058
D-Limonene	0.077
α -Pinene	0.214
β -Myrcene	0.460
β -Pinene	0.051
Linalool	0.038
Camphene	
α -Bisabolol	<LOQ
γ -Terpinene	
Terpinolene	0.040
P-Cymene	
Isopulegol	
Geraniol	
Cis-Nerolidol	
Eucalyptol	
Δ^3 -Carene	
Caryophyllene Oxide	
β -Ocimene	<LOQ
α -Terpinene	
α -Ocimene	0.022
Trans-Nerolidol	
3 rd Party Tested By:	Nova Analytic Labs
3 rd Party Testing ID:	WPA.T.22.002-TERP NAL-220128-013

*<LOQ = Compound present in detectable amounts below the limit of quantitation for data reporting.

** Results converted from mg/g to mg/ml using density 0.9298 g/ml from cannabinoid results NAL-220128-012

**3rd Party
Lab Results
Attached**



CERTIFICATE OF ANALYSIS

* FOR QUALITY ASSURANCE PURPOSES. NOT A MAINE COMPLIANCE CERTIFICATE.

WPA.T.22.002-CANN (TINCTURE) // PRODUCED: JAN 31, 2022

CLIENT: HEALER HEMP LLC // BATCH: PASSED

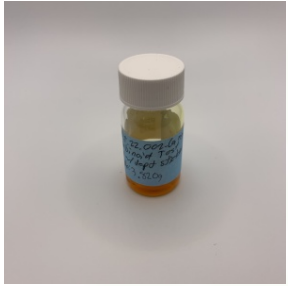

BATCH NO.: WPA.T.22.002
MATRIX: TINCTURE
DENSITY: .9298 g/ml
SAMPLE ID: NAL-220128-012
COLLECTED ON: JAN 28, 2022
RECEIVED ON: JAN 28, 2022
SAMPLE SIZE: 3.820 G
SAMPLED BY: ANNA KUPEL
RECEIVED BY: KAYLIN KEITH

CANNABINOID OVERVIEW

CBDA:	3.68 %
CBD:	1.13 %
TOTAL CANNABINOIDS:	5.45 %

MANUFACTURER INFO

MANUFACTURER
HEALER HEMP LLC
119 ORION ST
BRUNSWICK, MAINE 04011

LICENSE
CGR26424
MEDICINAL - CAREGIVER

BATCH RESULT: PASSED

POTENCY PASS

CAN.1: POTENCY & CANNABINOID PROFILE BY HPLC-UV PREPARATION: JAN 28, 2022 // ANALYSIS: JAN 28, 2022

ANALYTE	LIMIT	AMT	AMT	LOD/LOQ (mg/ml)	PASS/FAIL
CBC	0.0654 %	0.608 mg/ml		0.0200/0.100	N/A
CBCA	0.186 %	1.73 mg/ml		0.0200/0.100	N/A
CBD	1.13 %	10.5 mg/ml		0.0200/0.100	N/A
CBDA	3.68 %	34.2 mg/ml		0.0200/0.100	N/A
CBDV	ND	ND		0.0200/0.100	N/A
CBDVA	0.0239 %	0.222 mg/ml		0.0200/0.100	N/A
CBG	0.0373 %	0.347 mg/ml		0.0200/0.100	N/A
CBGA	0.147 %	1.37 mg/ml		0.0200/0.100	N/A
CBL	ND	ND		0.0200/0.100	N/A
CBLA	ND	ND		0.0200/0.100	N/A
CBN	ND	ND		0.0200/0.100	N/A

ANALYTE	LIMIT	AMT	AMT	LOD/LOQ (mg/ml)	PASS/FAIL
CBNA		ND	ND	0.0200/0.100	N/A
Δ ⁸ -THC		ND	ND	0.0200/0.100	N/A
Δ ⁹ -THC	0.0863 %	0.802 mg/ml		0.0200/0.100	N/A
Δ ¹⁰ -THC		ND	ND	0.0200/0.100	N/A
EXO-THC		ND	ND	0.0200/0.100	N/A
THCA	0.0953 %	0.886 mg/ml		0.0200/0.100	N/A
THCV		ND	ND	0.0200/0.100	N/A
THCVA		ND	ND	0.0200/0.100	N/A
TOTAL THC **	0.170 %	1.58 mg/ml			N/A
TOTAL CBD **	4.36 %	40.5 mg/ml			N/A

** TOTAL CBD = (CBDA X 0.877) + CBD

** TOTAL THC = (THCA X 0.877) + THC

Reported on an as received basis

1000 µg/g = 1 mg/g



RESULTS CERTIFIED BY:
BARRY CHAFFIN
COO, NOVA ANALYTIC LABS
JAN 31, 2022

RESULTS CERTIFIED BY:
GREG NEWLAND
CSO, NOVA ANALYTIC LABS
JAN 31, 2022

RESULTS CERTIFIED BY:
CHRIS ALTOMARE
CEO, NOVA ANALYTIC LABS
JAN 31, 2022

https://lims.tagleaf.com/coa_vRFp2cZJUD

* FOR QUALITY ASSURANCE PURPOSES. NOT A MAINE COMPLIANCE CERTIFICATE.

ALL TESTS WERE PERFORMED IN ACCORDANCE WITH THE RULES AND REGULATIONS SET FORTH IN THE MAINE ADULT USE PROGRAM. LABORATORY SAMPLING PROTOCOLS ARE GOVERNED BY THE OMP'S SAMPLING GUIDANCE DOCUMENTS. ALL INFORMATION PROVIDED BY THE CLIENT, INCLUDING SELF SAMPLING, MUST BE ACCURATE AND ADHERE TO THE SAME RULES AND REGULATIONS. HOWEVER, CLIENT PROVIDED INFORMATION, INCLUDING SAMPLING, IS ULTIMATELY THE RESPONSIBILITY OF THE PROVIDING LICENSEE, REGISTERED CAREGIVER, PATIENT OR THE LIKE AND FAILURE TO FOLLOW SAID PROTOCOLS COULD LEAD TO ERRONEOUS TEST RESULTS. NOTE: NOT ALL POTENTIAL AND/OR EXISTING HAZARDS WERE ANALYZED.

END OF REPORT

CERTIFICATE OF ANALYSIS

* FOR QUALITY ASSURANCE PURPOSES. NOT A MAINE COMPLIANCE CERTIFICATE.

WPA.T.22.002-TERP (TINCTURE) // PRODUCED: JAN 31, 2022

CLIENT: HEALER HEMP LLC // BATCH: PASSED

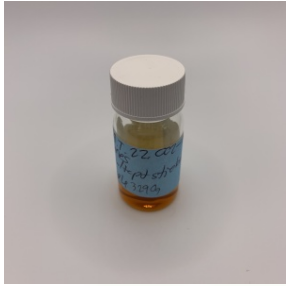

BATCH NO.: WPA.T.22.002
MATRIX: TINCTURE
SAMPLE ID: NAL-220128-013
COLLECTED ON: JAN 28, 2022
RECEIVED ON: JAN 28, 2022
SAMPLE SIZE: 3.290 G
SAMPLED BY: ANNA KUPEL
RECEIVED BY: KAYLIN KEITH



NOVA ANALYTIC LABS
Tomorrow's Testing, Today.

MANUFACTURER INFO

MANUFACTURER
HEALER HEMP LLC
119 ORION ST
BRUNSWICK, MAINE 04011

LICENSE
CGR26424
MEDICINAL - CAREGIVER

BATCH RESULT: PASSED

TERPENES TESTED

TERPENES BY HEADSPACE GC-MS PREPARATION: JAN 28, 2022 // ANALYSIS: JAN 31, 2022

ANALYTE	AMT	AMT	LOD/LOQ (mg/g)	PASS/FAIL
TOTAL TERPENES	0.122 %	1.22 mg/g		N/A
CAMPHENE	ND	ND	0.0201/0.0403	N/A
GERANIOL	ND	ND	0.0201/0.0403	N/A
LINALOOL	0.00405 %	0.0405 mg/g	0.0201/0.0403	N/A
P-CYMENE	ND	ND	0.0201/0.0403	N/A
EUCALYPTOL	ND	ND	0.0201/0.0403	N/A
ISOPULEGOL	ND	ND	0.0201/0.0403	N/A
D-LIMONENE	0.00830 %	0.0830 mg/g	0.0201/0.0403	N/A
TERPINOLENE	0.00434 %	0.0434 mg/g	0.0201/0.0403	N/A
β-PINENE	0.00545 %	0.0545 mg/g	0.0201/0.0403	N/A
α-PINENE	0.0230 %	0.230 mg/g	0.0201/0.0403	N/A
β-MYRCENE	0.0495 %	0.495 mg/g	0.0201/0.0403	N/A

ANALYTE	AMT	AMT	LOD/LOQ (mg/g)	PASS/FAIL
β-OCIMENE	< LOQ	< LOQ	0.0101/0.0201	N/A
α-OCIMENE	0.00232 %	0.0232 mg/g	0.0101/0.0201	N/A
CIS-NEROLIDOL	ND	ND	0.0201/0.0403	N/A
Δ³-CARENE	ND	ND	0.0201/0.0403	N/A
α-HUMULENE	0.00626 %	0.0626 mg/g	0.0201/0.0403	N/A
α-BISABOLOL	< LOQ	< LOQ	0.0201/0.0403	N/A
α-TERPINENE	ND	ND	0.0201/0.0403	N/A
γ-TERPINENE	ND	ND	0.0201/0.0403	N/A
TRANS-NEROLIDOL	ND	ND	0.0201/0.0403	N/A
β-CARYOPHYLLENE	0.0186 %	0.186 mg/g	0.0201/0.0403	N/A
CARYOPHYLLENE OXIDE	ND	ND	0.0201/0.0403	N/A



RESULTS CERTIFIED BY:
BARRY CHAFFIN
COO, NOVA ANALYTIC LABS
JAN 31, 2022

RESULTS CERTIFIED BY:
GREG NEWLAND
CSO, NOVA ANALYTIC LABS
JAN 31, 2022

RESULTS CERTIFIED BY:
CHRIS ALTOMARE
CEO, NOVA ANALYTIC LABS
JAN 31, 2022

https://lims.tagleaf.com/coa_/FOInqcdxmX

* FOR QUALITY ASSURANCE PURPOSES. NOT A MAINE COMPLIANCE CERTIFICATE.

ALL TESTS WERE PERFORMED IN ACCORDANCE WITH THE RULES AND REGULATIONS SET FORTH IN THE MAINE ADULT USE PROGRAM. LABORATORY SAMPLING PROTOCOLS ARE GOVERNED BY THE OMP'S SAMPLING GUIDANCE DOCUMENTS. ALL INFORMATION PROVIDED BY THE CLIENT, INCLUDING SELF SAMPLING, MUST BE ACCURATE AND ADHERE TO THE SAME RULES AND REGULATIONS. HOWEVER, CLIENT PROVIDED INFORMATION, INCLUDING SAMPLING, IS ULTIMATELY THE RESPONSIBILITY OF THE PROVIDING LICENSEE, REGISTERED CAREGIVER, PATIENT OR THE LIKE AND FAILURE TO FOLLOW SAID PROTOCOLS COULD LEAD TO ERRONEOUS TEST RESULTS. NOTE: NOT ALL POTENTIAL AND/OR EXISTING HAZARDS WERE ANALYZED.

END OF REPORT

CERTIFICATE OF ANALYSIS

* FOR QUALITY ASSURANCE PURPOSES. NOT A MAINE COMPLIANCE CERTIFICATE.

WPA.T.22.001/2-CONT (TINCTURE) // PRODUCED: FEB 01, 2022

CLIENT: HEALER HEMP LLC // BATCH: PASSED

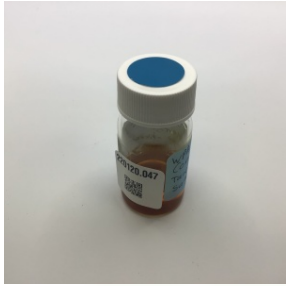

BATCH NO.: WPA.T.22.001
MATRIX: TINCTURE
SAMPLE ID: NAL-220120-047
COLLECTED ON: JAN 20, 2022
RECEIVED ON: JAN 20, 2022
SAMPLE SIZE: 6.114 G
SAMPLED BY: ANNA KUPEL
RECEIVED BY: KAYLIN KEITH



NOVA ANALYTIC LABS
Tomorrow's Testing, Today.

MANUFACTURER INFO

MANUFACTURER
HEALER HEMP LLC
119 ORION ST
BRUNSWICK, MAINE 04011

LICENSE
CGR26424
MEDICINAL - CAREGIVER

BATCH RESULT: PASSED

METALS TESTED
MICROBIAL TESTED
SOLVENTS TESTED

RSOL.1: RESIDUAL SOLVENTS, POISONS AND TOXINS BY HEADSPACE GC-MS PREPARATION: JAN 21, 2022 // ANALYSIS: JAN 21, 2022

ANALYTE	LIMIT	AMT (µg/g)	LOD/LOQ (µg/g)	PASS/FAIL	ANALYTE	LIMIT	AMT (µg/g)	LOD/LOQ (µg/g)	PASS/FAIL
BUTANE	5000 µg/g	ND	0.995/2.49	N/A	CHLOROFORM	1 µg/g	ND	0.498/0.995	N/A
HEXANE	290 µg/g	ND	0.995/2.49	N/A	ETHYL ETHER	5000 µg/g	ND	9.95/19.9	N/A
ACETONE	5000 µg/g	ND	9.95/19.9	N/A	ACETONITRILE	410 µg/g	ND	9.95/19.9	N/A
BENZENE	1 µg/g	ND	0.498/0.995	N/A	ETHYL ACETATE	5000 µg/g	ND	9.95/19.9	N/A
ETHANOL	5000 µg/g	3210	9.95/19.9	N/A	ETHYLENE OXIDE	1 µg/g	ND	0.498/0.995	N/A
HEPTANE	5000 µg/g	ND	9.95/19.9	N/A	P- AND M-XYLENE	2170 µg/g	ND	1.99/4.98	N/A
PENTANE	5000 µg/g	ND	9.95/19.9	N/A	ISOPROPYL ALCOHOL	5000 µg/g	ND	19.9/39.8	N/A
PROPANE	5000 µg/g	ND	19.9/39.8	N/A	TRICHLOROETHYLENE	1 µg/g	ND	0.498/0.995	N/A
TOLUENE	890 µg/g	ND	4.98/9.95	N/A	1,2-DICHLOROETHANE	1 µg/g	ND	0.498/0.995	N/A
METHANOL	3000 µg/g	ND	9.95/49.8	N/A	METHYLENE CHLORIDE	1 µg/g	ND	0.498/0.995	N/A
O-XYLENE	2170 µg/g	ND	0.995/4.98	N/A					



RESULTS CERTIFIED BY:
BARRY CHAFFIN
COO, NOVA ANALYTIC LABS
FEB 01, 2022

RESULTS CERTIFIED BY:
GREG NEWLAND
CSO, NOVA ANALYTIC LABS
FEB 01, 2022

RESULTS CERTIFIED BY:
CHRIS ALTOMARE
CEO, NOVA ANALYTIC LABS
FEB 01, 2022

https://lims.tagleaf.com/coa_/7byOVty10E

HME.1: HEAVY METALS BY ICP-MS
PREPARATION: JAN 21, 2022 // ANALYSIS: JAN 21, 2022

ANALYTE	LIMIT	AMT (µg/kg)	LOD/LOQ (µg/kg)	PASS/FAIL
LEAD	500 µg/kg	ND	34.2/103	N/A
ARSENIC	1500 µg/kg	ND	34.2/85.5	N/A

ANALYTE	LIMIT	AMT (µg/kg)	LOD/LOQ (µg/kg)	PASS/FAIL
CADMIUM	500 µg/kg	ND	34.2/85.5	N/A
MERCURY	3000 µg/kg	ND	34.2/68.4	N/A

MIC.3: TOTAL COLIFORM BY MOST PROBABLE NUMBER
PREPARATION: JAN 21, 2022 // ANALYSIS: JAN 22, 2022

ANALYTE	LIMIT	AMT (CFU/g)	LOD/LOQ (CFU/g)	PASS/FAIL
COLIFORMS	1000 CFU/g	ND	100/100	N/A

MIC.6: TOTAL ENTEROBACTER BY MOST PROBABLE NUMBER
PREPARATION: JAN 21, 2022 // ANALYSIS: JAN 22, 2022

ANALYTE	LIMIT	AMT (CFU/g)	LOD/LOQ (CFU/g)	PASS/FAIL
ENTEROBACTERIACEAE	1000 CFU/g	ND	100/100	N/A

TOTAL AEROBIC BACTERIA BY MOST PROBABLE NUMBER
PREPARATION: JAN 21, 2022 // ANALYSIS: JAN 22, 2022

ANALYTE	LIMIT	AMT (CFU/g)	LOD/LOQ (CFU/g)	PASS/FAIL
AEROBIC BACTERIA	100000 CFU/g	ND	100/100	N/A

MIC.5: SALMONELLA BY PCR
PREPARATION: JAN 21, 2022 // ANALYSIS: JAN 24, 2022

ANALYTE	LIMIT	AMT (CFU/g)	LOD/LOQ (CFU/g)	PASS/FAIL
SALMONELLA SPP.	Any amt in 1 gram	ND	1.00/1.00	N/A

MIC.4: PATHOGENIC E. COLI BY PCR
PREPARATION: JAN 21, 2022 // ANALYSIS: JAN 24, 2022

ANALYTE	LIMIT	AMT (CFU/g)	LOD/LOQ (CFU/g)	PASS/FAIL
ESCHERICHIA COLI	Any amt in 1 gram	ND	1.00/1.00	N/A

TOTAL YEAST AND MOLD BY MOST PROBABLE NUMBER
PREPARATION: JAN 21, 2022 // ANALYSIS: JAN 24, 2022

ANALYTE	LIMIT	AMT (CFU/g)	LOD/LOQ (CFU/g)	PASS/FAIL
YEAST & MOLD	10000 CFU/g	ND	100/100	N/A

** FOR QUALITY ASSURANCE PURPOSES. NOT A MAINE COMPLIANCE CERTIFICATE.*

ALL TESTS WERE PERFORMED IN ACCORDANCE WITH THE RULES AND REGULATIONS SET FORTH IN THE MAINE ADULT USE PROGRAM. LABORATORY SAMPLING PROTOCOLS ARE GOVERNED BY THE OMP'S SAMPLING GUIDANCE DOCUMENTS. ALL INFORMATION PROVIDED BY THE CLIENT, INCLUDING SELF SAMPLING, MUST BE ACCURATE AND ADHERE TO THE SAME RULES AND REGULATIONS. HOWEVER, CLIENT PROVIDED INFORMATION, INCLUDING SAMPLING, IS ULTIMATELY THE RESPONSIBILITY OF THE PROVIDING LICENSEE, REGISTERED CAREGIVER, PATIENT OR THE LIKE AND FAILURE TO FOLLOW SAID PROTOCOLS COULD LEAD TO ERRONEOUS TEST RESULTS. NOTE: NOT ALL POTENTIAL AND/OR EXISTING HAZARDS WERE ANALYZED.

END OF REPORT



CERTIFICATE OF ANALYSIS

* FOR QUALITY ASSURANCE PURPOSES. NOT A MAINE COMPLIANCE CERTIFICATE.

H.21-005.A-BCT-PEST (TINCTURE) // PRODUCED: JAN 17, 2022

CLIENT: HEALER HEMP LLC // BATCH: PASSED

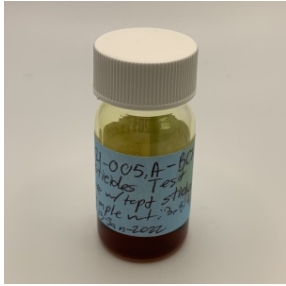

BATCH NO.: H.21-005.A-BCT
MATRIX: TINCTURE
SAMPLE ID: NAL-220113-022
COLLECTED ON: JAN 13, 2022
RECEIVED ON: JAN 13, 2022
SAMPLE SIZE: 3.818 G
SAMPLED BY: ANNA KUPEL
RECEIVED BY: KAYLIN KEITH



NOVA ANALYTIC LABS
Tomorrow's Testing, Today.

MANUFACTURER INFO

MANUFACTURER
HEALER HEMP LLC
119 ORION ST
BRUNSWICK, MAINE 04011

LICENSE
CGR26424
MEDICINAL - CAREGIVER

BATCH RESULT: PASSED

PESTICIDES TESTED

PES.1: PESTICIDES, INSECTICIDES, FUNGICIDES AND GROWTH REGULATORS BY LC-MS/MS
PREPARATION: JAN 17, 2022 // ANALYSIS: JAN 17, 2022

ANALYTE	LIMIT	AMT (µg/kg)	LOD/LOQ (µg/kg)	PASS/FAIL	ANALYTE	LIMIT	AMT (µg/kg)	LOD/LOQ (µg/kg)	PASS/FAIL
IMAZALIL		ND	71.5/214	N/A	DAMINOZIDE		ND	357/1070	N/A
ETOXAZOLE		ND	71.5/214	N/A	MYCLOBUTANIL		ND	71.5/214	N/A
BIFENTHRIN		ND	71.5/214	N/A	SPIROMESIFEN		ND	71.5/214	N/A
CYFLUTHRIN		ND	357/1070	N/A	TRIFLOXYSTROBIN		ND	71.5/214	N/A



RESULTS CERTIFIED BY:
BARRY CHAFFIN
COO, NOVA ANALYTIC LABS
JAN 17, 2022

RESULTS CERTIFIED BY:
GREG NEWLAND
CSO, NOVA ANALYTIC LABS
JAN 17, 2022

RESULTS CERTIFIED BY:
CHRIS ALTOMARE
CEO, NOVA ANALYTIC LABS
JAN 17, 2022

https://lims.tagleaf.com/coa_jv883juG4t

* FOR QUALITY ASSURANCE PURPOSES. NOT A MAINE COMPLIANCE CERTIFICATE.

ALL TESTS WERE PERFORMED IN ACCORDANCE WITH THE RULES AND REGULATIONS SET FORTH IN THE MAINE ADULT USE PROGRAM. LABORATORY SAMPLING PROTOCOLS ARE GOVERNED BY THE OMP'S SAMPLING GUIDANCE DOCUMENTS. ALL INFORMATION PROVIDED BY THE CLIENT, INCLUDING SELF SAMPLING, MUST BE ACCURATE AND ADHERE TO THE SAME RULES AND REGULATIONS. HOWEVER, CLIENT PROVIDED INFORMATION, INCLUDING SAMPLING, IS ULTIMATELY THE RESPONSIBILITY OF THE PROVIDING LICENSEE, REGISTERED CAREGIVER, PATIENT OR THE LIKE AND FAILURE TO FOLLOW SAID PROTOCOLS COULD LEAD TO ERRONEOUS TEST RESULTS. NOTE: NOT ALL POTENTIAL AND/OR EXISTING HAZARDS WERE ANALYZED.

END OF REPORT