



## Healer Products Certificates of Analysis (COA)

Dear Healer Patron,

We are committed to producing high quality, clean, and accurately labeled cannabis products to help you feel your best. As you'll see in the following pages, we invest in the most thorough testing available in our region, not just for the content of medicinal components, but also for the absence of pesticides, toxic solvents, heavy metals, and microbiological contaminants.

To be transparent and earn your trust, our third-party laboratory certificates of analysis are attached.

Having previously owned and participated in a cannabis analytic laboratory for several years, I understand the inherent challenges related to reproducibility, calibration, and validation with peer laboratories. In the cannabis analytic industry, potency results are considered accurate within 10% deviation from the actual value. That's why after Healer performs its own internal analytics, we send samples of our bulk extracts and final products to at least one third-party lab, and sometimes two.

If you have any questions about the data on the following pages, we'd love to hear from you. Thank you for choosing Healer and taking a powerful step for your good health.

Sincerely,

Dr. Dustin Sulak

CANNABINOIDS	
Cannabinoid	Concentration mg/ml
TOTAL	52.92
CBC	2.84
CBCA	0.40
CBD	1.04
CBDA	2.26
CBDV	
CBDVA	
CBG	40.00
CBGA	5.98
CBL	
CBLA	
CBN	
CBNA	
$\Delta^8$ -THC	
$\Delta^9$ -THC	0.40
$\Delta^{10}$ -THC	
EXO-THC	
THCA	
THCV	
THCVA	
3 <sup>rd</sup> Party Tested By:	Nova Analytic Labs
3 <sup>rd</sup> Party Testing ID:	CBG.T.22.002-CANN NAL-221006-007

\*<LOQ = Compound present in detectable amounts below the limit of quantitation for data reporting.

**Product Type:**  
6:1 CBG:CBGA Tincture

**Product Expiration Date:**  
October 12, 2024

**COA Issue Date:**  
October 13, 2022

**Ingredients:**  
Organic MCT Coconut Oil,  
MOFGA Certified Clean  
Maine Industrial Hemp  
<0.3% THC, Traces of Ethyl  
Alcohol (Ethanol).

**Strains:**  
Stem Cell CBG, White CBG

# Whole Plant Hemp CBG Drops

Batch ID: CBG.T.22.002



TEST	RESULTS
Ethanol	Pass-9380 µg/g Detected (9.38 mg/g)
3 <sup>rd</sup> Party Tested By:	Nova Analytic Labs
3 <sup>rd</sup> Party Testing ID:	CBG.T.22.002-Solv NAL-221006-006

\*For full list of solvents see attached  
**MICROBIOLOGICAL CONTAMINANTS**

TEST	RESULTS
Enterobacter	Pass-None Detected
Coliform	Pass-None Detected
Aerobic Bacteria	Pass-None Detected
Yeast and Mold	Pass-None Detected
Salmonella	Pass-None Detected
E.Coli	Pass-None Detected
3 <sup>rd</sup> Party Tested By:	Nova Analytic Labs
3 <sup>rd</sup> Party Testing ID:	CBG.T.22.002-Micro NAL-221006-005

## HEAVY METALS

TEST	RESULTS
Arsenic	Pass-None Detected
Cadmium	Pass-None Detected
Lead	Pass-None Detected
Mercury	Pass-None Detected
3 <sup>rd</sup> Party Tested By:	Nova Analytic Labs
3 <sup>rd</sup> Party Testing ID:	CBG.T.22.002-Metals NAL-221006-003

## PESTICIDES

TEST	RESULT
Bifenthrin	Pass-None Detected
Cyfluthrin	Pass-None Detected
Daminozide	Pass-None Detected
Etoxazole	Pass-None Detected
Imazalil	Pass-None Detected
Myclobutanil	Pass-None Detected
Spiromesifen	Pass-None Detected
Trifloxystrobin	Pass-None Detected
3 <sup>rd</sup> Party Tested By:	Nova Analytic Labs
3 <sup>rd</sup> Party Testing ID:	H.21.001-Pest, H.22.004.D-BCT-Pest H.22.001.A.BCT-Pest NAL-210702-015 NAL-220311-051 NAL-220929-002
Concentrated formula tested	

## TERPENES

Terpene	Concentration mg/ml
TOTAL	1.039
PERCENT BY Wt	0.109%
$\beta$ -Caryophyllene	0.410
$\alpha$ -Humulene	0.096
D-Limonene	
$\alpha$ -Pinene	
$\beta$ -Myrcene	0.064
$\beta$ -Pinene	
Linalool	
Camphene	
$\alpha$ -Bisabolol	0.089
$\gamma$ -Terpinene	
Terpinolene	
P-Cymene	
Isopulegol	
Geraniol	
Cis-Nerolidol	
Eucalyptol	
$\Delta^3$ -Carene	
Caryophyllene Oxide	0.380
$\beta$ -Ocimene	
$\alpha$ -Terpinene	
$\alpha$ -Ocimene	
Trans-Nerolidol	
3 <sup>rd</sup> Party Tested By:	Nova Analytic Labs
3 <sup>rd</sup> Party Testing ID:	CBG.T.22.002-Terps NAL-221006-002

\*<LOQ = Compound present in detectable amounts below the limit of quantitation for data reporting.

\*\*Results converted from mg/g to mg/ml using density 0.9498 from Cannabinoid Analysis CBG.T.22.002-CANN (NAL-221006-007).

## Mycotoxins

TEST	RESULTS
Aflatoxins B1, B2, G1, G2	Pass-None Detected
Ochratoxin A	Pass-None Detected
3 <sup>rd</sup> Party Tested By:	Nova Analytic Labs
3 <sup>rd</sup> Party Testing ID:	CBG.T.22.002-Myco NAL-221006-004

**3<sup>rd</sup> Party Lab**  
**Results Attached**  

# CERTIFICATE OF ANALYSIS

\* FOR QUALITY ASSURANCE PURPOSES. NOT A MAINE COMPLIANCE CERTIFICATE.

**CBG.T.22.002-CANN (TINCTURE) // PRODUCED: OCT 13, 2022**

**CLIENT: HEALER HEMP LLC // BATCH: PASSED**



**BATCH NO.:** CBG.T.22.002  
**MATRIX:** TINCTURE  
**DENSITY:** .9498 g/ml  
**SAMPLE ID:** NAL-221006-007  
**COLLECTED ON:** OCT 06, 2022  
**RECEIVED ON:** OCT 06, 2022  
**SAMPLE SIZE:** 3.384 G  
**SAMPLED BY:** ANNA KUPEL  
**RECEIVED BY:** KAYLIN KEITH

## CANNABINOID OVERVIEW

**CBG:** 4.21 %  
**CBGA:** 0.630 %  
**TOTAL CANNABINOIDS:** 5.57 %

## MANUFACTURER INFO

**MANUFACTURER**  
 HEALER HEMP LLC  
 119 ORION ST  
 BRUNSWICK, MAINE 04011  
**LICENSE**  
 CGR26424  
 MEDICINAL - CAREGIVER

## BATCH RESULT: PASSED

**POTENCY** PASS

## CAN.1: POTENCY & CANNABINOID PROFILE BY HPLC-UV PREPARATION: OCT 13, 2022 // ANALYSIS: OCT 13, 2022

ANALYTE	LIMIT	AMT	AMT	LOD/LOQ (mg/ml)	PASS/FAIL
CBC		0.299 %	2.84 mg/ml	0.0200/0.0997	N/A
CBCA		0.0418 %	0.397 mg/ml	0.0200/0.0997	N/A
CBD		0.109 %	1.04 mg/ml	0.0200/0.0997	N/A
CBDA		0.238 %	2.26 mg/ml	0.0200/0.0997	N/A
CBDV		ND	ND	0.200/0.997	N/A
CBDVA		ND	ND	0.200/0.997	N/A
CBG		4.21 %	40.0 mg/ml	0.200/0.997	N/A
CBGA		0.630 %	5.98 mg/ml	0.200/0.997	N/A
CBL		ND	ND	0.200/0.997	N/A
CBLA		ND	ND	0.200/0.997	N/A
CBN		ND	ND	0.200/0.997	N/A

ANALYTE	LIMIT	AMT	AMT	LOD/LOQ (mg/ml)	PASS/FAIL
CBNA		ND	ND	0.200/0.997	N/A
Δ <sup>8</sup> -THC		ND	ND	0.200/0.997	N/A
Δ <sup>9</sup> -THC	0.0420 %	0.399 mg/ml		0.0200/0.0997	N/A
Δ <sup>10</sup> -THC		ND	ND	0.200/0.997	N/A
EXO-THC		ND	ND	0.200/0.997	N/A
THCA		ND	ND	0.200/0.997	N/A
THCV		ND	ND	0.200/0.997	N/A
THCVA		ND	ND	0.200/0.997	N/A
TOTAL THC**	0.0420 %	0.399 mg/ml			N/A
TOTAL CBD**	0.318 %	3.02 mg/ml			N/A

\*\* TOTAL CBD = (CBDA X 0.877) + CBD  
 \*\* TOTAL THC = (THCA X 0.877) + THC  
 Reported on an as received basis  
 1000 µg/g = 1 mg/g



**RESULTS CERTIFIED BY:**  
 BARRY CHAFFIN  
 COO, NOVA ANALYTIC LABS  
 OCT 13, 2022



**RESULTS CERTIFIED BY:**  
 GREG NEWLAND  
 CSO, NOVA ANALYTIC LABS  
 OCT 13, 2022



**RESULTS CERTIFIED BY:**  
 CHRIS ALTOMARE  
 CEO, NOVA ANALYTIC LABS  
 OCT 13, 2022



[https://lims.tagleaf.com/coa/\\_e11vznt3nb](https://lims.tagleaf.com/coa/_e11vznt3nb)

## NOTES

CHRIS ALTOMARE  
 OCT 11, 2022

**POTENCY & CANNABINOID PROFILE BY HPLC-UV**  
 THE STANDARD LAB UNCERTAINTY FOR POTENCY IS 5% OF THE REPORTED VALUE.

\* FOR QUALITY ASSURANCE PURPOSES. NOT A MAINE COMPLIANCE CERTIFICATE.

ALL TESTS WERE PERFORMED IN ACCORDANCE WITH THE RULES AND REGULATIONS SET FORTH IN THE MAINE ADULT USE PROGRAM. LABORATORY SAMPLING PROTOCOLS ARE GOVERNED BY THE OMP'S SAMPLING GUIDANCE DOCUMENTS. ALL INFORMATION PROVIDED BY THE CLIENT, INCLUDING SELF SAMPLING, MUST BE ACCURATE AND ADHERE TO THE SAME RULES AND REGULATIONS. HOWEVER, CLIENT PROVIDED INFORMATION, INCLUDING SAMPLING, IS ULTIMATELY THE RESPONSIBILITY OF THE PROVIDING LICENSEE, REGISTERED CAREGIVER, PATIENT OR THE LIKE AND FAILURE TO FOLLOW SAID PROTOCOLS COULD LEAD TO ERRONEOUS TEST RESULTS. NOTE: NOT ALL POTENTIAL AND/OR EXISTING HAZARDS WERE ANALYZED.

**END OF REPORT**



## CERTIFICATE OF ANALYSIS

\* FOR QUALITY ASSURANCE PURPOSES. NOT A MAINE COMPLIANCE CERTIFICATE.

**CBG.T.22.002-TERPS (TINCTURE) // PRODUCED: OCT 10, 2022**

**CLIENT: HEALER HEMP LLC // BATCH: PASSED**



**BATCH NO.:** CBG.T.22.002  
**MATRIX:** TINCTURE  
**SAMPLE ID:** NAL-221006-002  
**COLLECTED ON:** OCT 06, 2022  
**RECEIVED ON:** OCT 06, 2022  
**SAMPLE SIZE:** 1.804 G  
**SAMPLED BY:** ANNA KUPEL  
**RECEIVED BY:** KAYLIN KEITH



**NOVA ANALYTIC LABS**  
 Tomorrow's Testing, Today.

### MANUFACTURER INFO

**MANUFACTURER**  
 HEALER HEMP LLC  
 119 ORION ST  
 BRUNSWICK, MAINE 04011  
**LICENSE**  
 CGR26424  
 MEDICINAL - CAREGIVER

### BATCH RESULT: PASSED

**TERPENES** TESTED

### TERPENES BY HEADSPACE GC-MS PREPARATION: OCT 07, 2022 // ANALYSIS: OCT 07, 2022

ANALYTE	AMT	AMT	LOD/LOQ (mg/g)	PASS/FAIL
<b>TOTAL TERPENES</b>	0.109 %	1.09 mg/g		N/A
<b>CAMPHENE</b>	ND	ND	0.0322/0.0644	N/A
<b>GERANIOL</b>	ND	ND	0.0322/0.0644	N/A
<b>LINALOOL</b>	ND	ND	0.0322/0.0644	N/A
<b>P-CYMENE</b>	ND	ND	0.0322/0.0644	N/A
<b>EUCALYPTOL</b>	ND	ND	0.0322/0.0644	N/A
<b>ISOPULEGOL</b>	ND	ND	0.0322/0.0644	N/A
<b>D-LIMONENE</b>	ND	ND	0.0322/0.0644	N/A
<b>TERPINOLENE</b>	ND	ND	0.0322/0.0644	N/A
<b>β-PINENE</b>	ND	ND	0.0322/0.0644	N/A
<b>α-PINENE</b>	ND	ND	0.0322/0.0644	N/A
<b>β-MYRCENE</b>	0.00678 %	0.0678 mg/g	0.0322/0.0644	N/A

ANALYTE	AMT	AMT	LOD/LOQ (mg/g)	PASS/FAIL
<b>β-OCIMENE</b>	ND	ND	0.0161/0.0322	N/A
<b>α-OCIMENE</b>	ND	ND	0.0161/0.0322	N/A
<b>CIS-NEROLIDOL</b>	ND	ND	0.0322/0.0644	N/A
<b>Δ<sup>3</sup>-CARENE</b>	ND	ND	0.0322/0.0644	N/A
<b>α-HUMULENE</b>	0.0101 %	0.101 mg/g	0.0322/0.0644	N/A
<b>α-BISABOLOL</b>	0.00937 %	0.0937 mg/g	0.0322/0.0644	N/A
<b>α-TERPINENE</b>	ND	ND	0.0322/0.0644	N/A
<b>γ-TERPINENE</b>	ND	ND	0.0322/0.0644	N/A
<b>TRANS-NEROLIDOL</b>	ND	ND	0.0322/0.0644	N/A
<b>β-CARYOPHYLLENE</b>	0.0432 %	0.432 mg/g	0.0322/0.0644	N/A
<b>CARYOPHYLLENE OXIDE</b>	0.0400 %	0.400 mg/g	0.0322/0.0644	N/A



**RESULTS CERTIFIED BY:**  
 BARRY CHAFFIN  
 COO, NOVA ANALYTIC LABS  
 OCT 10, 2022



**RESULTS CERTIFIED BY:**  
 GREG NEWLAND  
 CSO, NOVA ANALYTIC LABS  
 OCT 10, 2022

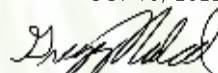

**RESULTS CERTIFIED BY:**  
 CHRIS ALTOMARE  
 CEO, NOVA ANALYTIC LABS  
 OCT 10, 2022

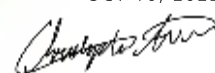

[https://lims.tagleaf.com/coa/\\_Z97ELrLRqF](https://lims.tagleaf.com/coa/_Z97ELrLRqF)

\* FOR QUALITY ASSURANCE PURPOSES. NOT A MAINE COMPLIANCE CERTIFICATE.

ALL TESTS WERE PERFORMED IN ACCORDANCE WITH THE RULES AND REGULATIONS SET FORTH IN THE MAINE ADULT USE PROGRAM. LABORATORY SAMPLING PROTOCOLS ARE GOVERNED BY THE OMP'S SAMPLING GUIDANCE DOCUMENTS. ALL INFORMATION PROVIDED BY THE CLIENT, INCLUDING SELF SAMPLING, MUST BE ACCURATE AND ADHERE TO THE SAME RULES AND REGULATIONS. HOWEVER, CLIENT PROVIDED INFORMATION, INCLUDING SAMPLING, IS ULTIMATELY THE RESPONSIBILITY OF THE PROVIDING LICENSEE, REGISTERED CAREGIVER, PATIENT OR THE LIKE AND FAILURE TO FOLLOW SAID PROTOCOLS COULD LEAD TO ERRONEOUS TEST RESULTS. NOTE: NOT ALL POTENTIAL AND/OR EXISTING HAZARDS WERE ANALYZED.

**END OF REPORT**



## CERTIFICATE OF ANALYSIS

\* FOR QUALITY ASSURANCE PURPOSES. NOT A MAINE COMPLIANCE CERTIFICATE.

**CBG.T.22.002-METALS (TINCTURE) // PRODUCED: OCT 09, 2022**

**CLIENT: HEALER HEMP LLC // BATCH: PASSED**

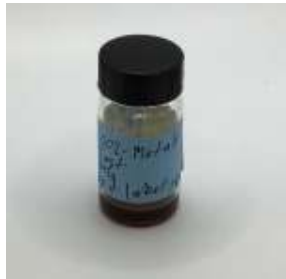

**BATCH NO.:** CBG.T.22.002  
**MATRIX:** TINCTURE  
**SAMPLE ID:** NAL-221006-003  
**COLLECTED ON:** OCT 06, 2022  
**RECEIVED ON:** OCT 06, 2022  
**SAMPLE SIZE:** 1.692 G  
**SAMPLED BY:** ANNA KUPEL  
**RECEIVED BY:** KAYLIN KEITH



**NOVA ANALYTIC LABS**  
Tomorrow's Testing, Today.

### MANUFACTURER INFO

**MANUFACTURER**  
HEALER HEMP LLC  
119 ORION ST  
BRUNSWICK, MAINE 04011

**LICENSE**  
CGR26424  
MEDICINAL - CAREGIVER

**BATCH RESULT:** PASSED

**METALS** TESTED

**HME.1: HEAVY METALS BY ICP-MS**  
**PREPARATION: OCT 07, 2022 // ANALYSIS: OCT 07, 2022**

ANALYTE	LIMIT	AMT (µg/kg)	LOD/LOQ (µg/kg)	PASS/FAIL
LEAD	500 µg/kg	ND	32.8/98.5	N/A
ARSENIC	1500 µg/kg	ND	32.8/82.1	N/A

ANALYTE	LIMIT	AMT (µg/kg)	LOD/LOQ (µg/kg)	PASS/FAIL
CADMIUM	500 µg/kg	ND	32.8/82.1	N/A
MERCURY	3000 µg/kg	ND	32.8/65.7	N/A



**RESULTS CERTIFIED BY:**  
BARRY CHAFFIN  
COO, NOVA ANALYTIC LABS  
OCT 09, 2022

**RESULTS CERTIFIED BY:**  
GREG NEWLAND  
CSO, NOVA ANALYTIC LABS  
OCT 09, 2022

**RESULTS CERTIFIED BY:**  
CHRIS ALTOMARE  
CEO, NOVA ANALYTIC LABS  
OCT 09, 2022

[https://lims.tagleaf.com/coa\\_/lfxrS8qwgl](https://lims.tagleaf.com/coa_/lfxrS8qwgl)

\* FOR QUALITY ASSURANCE PURPOSES. NOT A MAINE COMPLIANCE CERTIFICATE.

ALL TESTS WERE PERFORMED IN ACCORDANCE WITH THE RULES AND REGULATIONS SET FORTH IN THE MAINE ADULT USE PROGRAM. LABORATORY SAMPLING PROTOCOLS ARE GOVERNED BY THE OMP'S SAMPLING GUIDANCE DOCUMENTS. ALL INFORMATION PROVIDED BY THE CLIENT, INCLUDING SELF SAMPLING, MUST BE ACCURATE AND ADHERE TO THE SAME RULES AND REGULATIONS. HOWEVER, CLIENT PROVIDED INFORMATION, INCLUDING SAMPLING, IS ULTIMATELY THE RESPONSIBILITY OF THE PROVIDING LICENSEE, REGISTERED CAREGIVER, PATIENT OR THE LIKE AND FAILURE TO FOLLOW SAID PROTOCOLS COULD LEAD TO ERRONEOUS TEST RESULTS. NOTE: NOT ALL POTENTIAL AND/OR EXISTING HAZARDS WERE ANALYZED.

**END OF REPORT**

## CERTIFICATE OF ANALYSIS

\* FOR QUALITY ASSURANCE PURPOSES. NOT A MAINE COMPLIANCE CERTIFICATE.

CBG.T.22.002-MICRO (TINCTURE) // PRODUCED: OCT 10, 2022

CLIENT: HEALER HEMP LLC // BATCH: PASSED

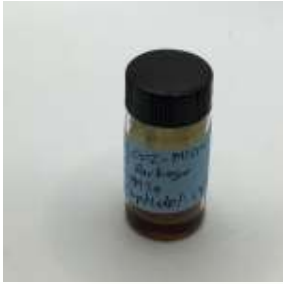

**BATCH NO.:** CBG.T.22.002  
**MATRIX:** TINCTURE  
**SAMPLE ID:** NAL-221006-005  
**COLLECTED ON:** OCT 06, 2022  
**RECEIVED ON:** OCT 06, 2022  
**SAMPLE SIZE:** 1.992 G  
**SAMPLED BY:** ANNA KUPEL  
**RECEIVED BY:** KAYLIN KEITH



**NOVA ANALYTIC LABS**  
Tomorrow's Testing, Today.

### MANUFACTURER INFO

**MANUFACTURER**  
HEALER HEMP LLC  
119 ORION ST  
BRUNSWICK, MAINE 04011

**LICENSE**  
CGR26424  
MEDICINAL - CAREGIVER

**BATCH RESULT:** PASSED

**MICROBIAL** TESTED



**RESULTS CERTIFIED BY:**  
BARRY CHAFFIN  
COO, NOVA ANALYTIC LABS  
OCT 10, 2022



**RESULTS CERTIFIED BY:**  
GREG NEWLAND  
CSO, NOVA ANALYTIC LABS  
OCT 10, 2022



**RESULTS CERTIFIED BY:**  
CHRIS ALTOMARE  
CEO, NOVA ANALYTIC LABS  
OCT 10, 2022

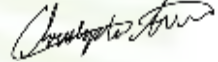

[https://lims.tagleaf.com/coa/\\_bL184pR4ba](https://lims.tagleaf.com/coa/_bL184pR4ba)

MIC.3: TOTAL COLIFORM BY MOST PROBABLE NUMBER  
PREPARATION: OCT 07, 2022 // ANALYSIS: OCT 08, 2022

ANALYTE	LIMIT	AMT (CFU/g)	LOD/LOQ (CFU/g)	PASS/FAIL
COLIFORMS	1000 CFU/g	ND	100/100	N/A

MIC.6: TOTAL ENTEROBACTER BY MOST PROBABLE NUMBER  
PREPARATION: OCT 07, 2022 // ANALYSIS: OCT 08, 2022

ANALYTE	LIMIT	AMT (CFU/g)	LOD/LOQ (CFU/g)	PASS/FAIL
ENTEROBACTERIACEAE	1000 CFU/g	ND	100/100	N/A

TOTAL AEROBIC BACTERIA BY MOST PROBABLE NUMBER  
PREPARATION: OCT 07, 2022 // ANALYSIS: OCT 08, 2022

ANALYTE	LIMIT	AMT (CFU/g)	LOD/LOQ (CFU/g)	PASS/FAIL
AEROBIC BACTERIA	100000 CFU/g	ND	100/100	N/A

MIC.4: PATHOGENIC E. COLI BY PCR  
PREPARATION: OCT 07, 2022 // ANALYSIS: OCT 10, 2022

ANALYTE	LIMIT	AMT (CFU/g)	LOD/LOQ (CFU/g)	PASS/FAIL
ESCHERICHIA COLI	Any amt in 1 gram	ND	1.00/1.00	N/A

TOTAL YEAST AND MOLD BY MOST PROBABLE NUMBER  
PREPARATION: OCT 07, 2022 // ANALYSIS: OCT 10, 2022

ANALYTE	LIMIT	AMT (CFU/g)	LOD/LOQ (CFU/g)	PASS/FAIL
YEAST & MOLD	10000 CFU/g	ND	100/100	N/A

MIC.5: SALMONELLA BY PCR  
PREPARATION: OCT 07, 2022 // ANALYSIS: OCT 10, 2022

ANALYTE	LIMIT	AMT (CFU/g)	LOD/LOQ (CFU/g)	PASS/FAIL
SALMONELLA SPP.	Any amt in 1 gram	ND	1.00/1.00	N/A

\* FOR QUALITY ASSURANCE PURPOSES. NOT A MAINE COMPLIANCE CERTIFICATE.

ALL TESTS WERE PERFORMED IN ACCORDANCE WITH THE RULES AND REGULATIONS SET FORTH IN THE MAINE ADULT USE PROGRAM. LABORATORY SAMPLING PROTOCOLS ARE GOVERNED BY THE OMP'S SAMPLING GUIDANCE DOCUMENTS. ALL INFORMATION PROVIDED BY THE CLIENT, INCLUDING SELF SAMPLING, MUST BE ACCURATE AND ADHERE TO THE SAME RULES AND REGULATIONS. HOWEVER, CLIENT PROVIDED INFORMATION, INCLUDING SAMPLING, IS ULTIMATELY THE RESPONSIBILITY OF THE PROVIDING LICENSEE, REGISTERED CAREGIVER, PATIENT OR THE LIKE AND FAILURE TO FOLLOW SAID PROTOCOLS COULD LEAD TO ERRONEOUS TEST RESULTS. NOTE: NOT ALL POTENTIAL AND/OR EXISTING HAZARDS WERE ANALYZED.

END OF REPORT





## CERTIFICATE OF ANALYSIS

\* FOR QUALITY ASSURANCE PURPOSES. NOT A MAINE COMPLIANCE CERTIFICATE.

**CBG.T.22.002-SOLV (TINCTURE) // PRODUCED: OCT 07, 2022**

**CLIENT: HEALER HEMP LLC // BATCH: PASSED**



**BATCH NO.:** CBG.T.22.002  
**MATRIX:** TINCTURE  
**SAMPLE ID:** NAL-221006-006  
**COLLECTED ON:** OCT 06, 2022  
**RECEIVED ON:** OCT 06, 2022  
**SAMPLE SIZE:** 1.333 G  
**SAMPLED BY:** ANNA KUPEL  
**RECEIVED BY:** KAYLIN KEITH



**NOVA ANALYTIC LABS**  
Tomorrow's Testing, Today.

### MANUFACTURER INFO

**MANUFACTURER**  
HEALER HEMP LLC  
119 ORION ST  
BRUNSWICK, MAINE 04011

**LICENSE**  
CGR26424  
MEDICINAL - CAREGIVER

### BATCH RESULT: PASSED

**SOLVENTS** TESTED

**RSOL.1: RESIDUAL SOLVENTS, POISONS AND TOXINS BY HEADSPACE GC-MS**  
**PREPARATION: OCT 06, 2022 // ANALYSIS: OCT 06, 2022**

ANALYTE	LIMIT	AMT (µg/g)	LOD/LOQ (µg/g)	PASS/FAIL	ANALYTE	LIMIT	AMT (µg/g)	LOD/LOQ (µg/g)	PASS/FAIL
BUTANE	5000 µg/g	ND	1.17/2.92	N/A	CHLOROFORM	1 µg/g	ND	0.583/1.17	N/A
HEXANE	290 µg/g	ND	1.17/2.92	N/A	ETHYL ETHER	5000 µg/g	ND	11.7/23.3	N/A
ACETONE	5000 µg/g	ND	58.3/117	N/A	ACETONITRILE	410 µg/g	ND	58.3/117	N/A
BENZENE	1 µg/g	ND	0.583/1.17	N/A	ETHYL ACETATE	5000 µg/g	ND	11.7/23.3	N/A
ETHANOL	5000 µg/g	9380	23.3/58.3	N/A	ETHYLENE OXIDE	1 µg/g	ND	0.583/1.17	N/A
HEPTANE	5000 µg/g	ND	11.7/23.3	N/A	P- AND M-XYLENE	2170 µg/g	ND	23.3/46.6	N/A
PENTANE	5000 µg/g	ND	58.3/117	N/A	ISOPROPYL ALCOHOL	5000 µg/g	ND	58.3/117	N/A
PROPANE	5000 µg/g	ND	23.3/46.6	N/A	TRICHLOROETHYLENE	1 µg/g	ND	0.583/1.17	N/A
TOLUENE	890 µg/g	ND	5.83/11.7	N/A	1,2-DICHLOROETHANE	1 µg/g	ND	0.583/1.17	N/A
METHANOL	3000 µg/g	ND	58.3/117	N/A	METHYLENE CHLORIDE	1 µg/g	ND	0.583/1.17	N/A
O-XYLENE	2170 µg/g	ND	11.7/23.3	N/A					



**RESULTS CERTIFIED BY:**  
BARRY CHAFFIN  
COO, NOVA ANALYTIC LABS  
OCT 07, 2022

**RESULTS CERTIFIED BY:**  
GREG NEWLAND  
CSO, NOVA ANALYTIC LABS  
OCT 07, 2022

**RESULTS CERTIFIED BY:**  
CHRIS ALTOMARE  
CEO, NOVA ANALYTIC LABS  
OCT 07, 2022

[https://lims.tagleaf.com/coa/\\_psZpapovWc](https://lims.tagleaf.com/coa/_psZpapovWc)

\* FOR QUALITY ASSURANCE PURPOSES. NOT A MAINE COMPLIANCE CERTIFICATE.

ALL TESTS WERE PERFORMED IN ACCORDANCE WITH THE RULES AND REGULATIONS SET FORTH IN THE MAINE ADULT USE PROGRAM. LABORATORY SAMPLING PROTOCOLS ARE GOVERNED BY THE OMP'S SAMPLING GUIDANCE DOCUMENTS. ALL INFORMATION PROVIDED BY THE CLIENT, INCLUDING SELF SAMPLING, MUST BE ACCURATE AND ADHERE TO THE SAME RULES AND REGULATIONS. HOWEVER, CLIENT PROVIDED INFORMATION, INCLUDING SAMPLING, IS ULTIMATELY THE RESPONSIBILITY OF THE PROVIDING LICENSEE, REGISTERED CAREGIVER, PATIENT OR THE LIKE AND FAILURE TO FOLLOW SAID PROTOCOLS COULD LEAD TO ERRONEOUS TEST RESULTS. NOTE: NOT ALL POTENTIAL AND/OR EXISTING HAZARDS WERE ANALYZED.

**END OF REPORT**

## CERTIFICATE OF ANALYSIS

\* FOR QUALITY ASSURANCE PURPOSES. NOT A MAINE COMPLIANCE CERTIFICATE.

**CBG.T.22.002-MYCO (TINCTURE) // PRODUCED: OCT 11, 2022**

**CLIENT: HEALER HEMP LLC // BATCH: PASSED**



**BATCH NO.:** CBG.T.22.002  
**MATRIX:** TINCTURE  
**SAMPLE ID:** NAL-221006-004  
**COLLECTED ON:** OCT 06, 2022  
**RECEIVED ON:** OCT 06, 2022  
**SAMPLE SIZE:** 1.584 G  
**SAMPLED BY:** ANNA KUPEL  
**RECEIVED BY:** KAYLIN KEITH



**NOVA ANALYTIC LABS**  
Tomorrow's Testing, Today.

### MANUFACTURER INFO

**MANUFACTURER**  
HEALER HEMP LLC  
119 ORION ST  
BRUNSWICK, MAINE 04011

**LICENSE**  
CGR26424  
MEDICINAL - CAREGIVER

**BATCH RESULT:** PASSED

**MYCOTOXINS** TESTED

**MYC.1: MYCOTOXINS BY LC-HRMS**  
**PREPARATION: OCT 07, 2022 // ANALYSIS: OCT 07, 2022**

ANALYTE	LIMIT	AMT (µg/kg)	LOD/LOQ (µg/kg)	PASS/FAIL
AFLATOXIN B1		ND	0.143/0.428	N/A
AFLATOXIN B2		ND	0.428/0.714	N/A
AFLATOXIN G1		ND	0.143/0.428	N/A

ANALYTE	LIMIT	AMT (µg/kg)	LOD/LOQ (µg/kg)	PASS/FAIL
AFLATOXIN G2		ND	0.143/0.714	N/A
OCHRATOXIN A		ND	0.285/0.856	N/A



**RESULTS CERTIFIED BY:**  
BARRY CHAFFIN  
COO, NOVA ANALYTIC LABS  
OCT 11, 2022

**RESULTS CERTIFIED BY:**  
GREG NEWLAND  
CSO, NOVA ANALYTIC LABS  
OCT 11, 2022

**RESULTS CERTIFIED BY:**  
CHRIS ALTOMARE  
CEO, NOVA ANALYTIC LABS  
OCT 11, 2022

[https://lims.tagleaf.com/coa\\_vj9UMDWA6q](https://lims.tagleaf.com/coa_vj9UMDWA6q)

\* FOR QUALITY ASSURANCE PURPOSES. NOT A MAINE COMPLIANCE CERTIFICATE.

ALL TESTS WERE PERFORMED IN ACCORDANCE WITH THE RULES AND REGULATIONS SET FORTH IN THE MAINE ADULT USE PROGRAM. LABORATORY SAMPLING PROTOCOLS ARE GOVERNED BY THE OMP'S SAMPLING GUIDANCE DOCUMENTS. ALL INFORMATION PROVIDED BY THE CLIENT, INCLUDING SELF SAMPLING, MUST BE ACCURATE AND ADHERE TO THE SAME RULES AND REGULATIONS. HOWEVER, CLIENT PROVIDED INFORMATION, INCLUDING SAMPLING, IS ULTIMATELY THE RESPONSIBILITY OF THE PROVIDING LICENSEE, REGISTERED CAREGIVER, PATIENT OR THE LIKE AND FAILURE TO FOLLOW SAID PROTOCOLS COULD LEAD TO ERRONEOUS TEST RESULTS. NOTE: NOT ALL POTENTIAL AND/OR EXISTING HAZARDS WERE ANALYZED.

**END OF REPORT**

## CERTIFICATE OF ANALYSIS

\* FOR QUALITY ASSURANCE PURPOSES. NOT A MAINE COMPLIANCE CERTIFICATE.

**H.21-001 PESTICIDE TEST (TINCTURE) // PRODUCED: JUL 06, 2021**

**CLIENT: HEALER HEMP LLC // BATCH: PASSED AS MAINE INDUSTRIAL HEMP**



**BATCH NO.:** H.21-001  
**MATRIX:** TINCTURE  
**SAMPLE ID:** NAL-210702-015  
**COLLECTED ON:** JUL 02, 2021  
**RECEIVED ON:** JUL 02, 2021  
**SAMPLE SIZE:** 3.936 G



**NOVA ANALYTIC LABS**  
 Tomorrow's Testing, Today.

### MANUFACTURER INFO

**MANUFACTURER**  
 HEALER HEMP LLC  
 119 ORION ST  
 BRUNSWICK, MAINE 04011  
**LICENSE**  
 CGR26424  
 MEDICINAL - CAREGIVER

**BATCH RESULT: PASSED AS MAINE INDUSTRIAL HEMP**

**PESTICIDES** TESTED

**PES.1: PESTICIDES, INSECTICIDES, FUNGICIDES AND GROWTH REGULATORS BY LC-MS/MS**  
**PREPARATION: JUL 02, 2021 // ANALYSIS: JUL 02, 2021**

ANALYTE	LIMIT	AMT (µg/kg)	LOD/LOQ (µg/kg)	PASS/FAIL	ANALYTE	LIMIT	AMT (µg/kg)	LOD/LOQ (µg/kg)	PASS/FAIL
IMAZALIL		ND	2.86/5.72	N/A	DAMINOZIDE		ND	28.6/28.6	N/A
ETOXAZOLE		ND	2.86/5.72	N/A	MYCLOBUTANIL		ND	1.43/5.72	N/A
BIFENTHRIN		ND	2.86/5.72	N/A	SPIROMESIFEN		ND	2.86/5.72	N/A
CYFLUTHRIN		ND	28.6/28.6	N/A	TRIFLOXYSTROBIN		ND	1.43/5.72	N/A



**RESULTS CERTIFIED BY:**  
 BARRY CHAFFIN  
 COO, NOVA ANALYTIC LABS  
 JUL 06, 2021



**RESULTS CERTIFIED BY:**  
 GREG NEWLAND  
 CSO, NOVA ANALYTIC LABS  
 JUL 06, 2021



**RESULTS CERTIFIED BY:**  
 CHRIS ALTOMARE  
 CEO, NOVA ANALYTIC LABS  
 JUL 06, 2021

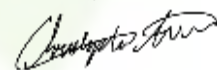

[https://lims.tagleaf.com/coa/\\_sVTqDHmMyf](https://lims.tagleaf.com/coa/_sVTqDHmMyf)

\* FOR QUALITY ASSURANCE PURPOSES. NOT A MAINE COMPLIANCE CERTIFICATE.

ALL TESTS WERE PERFORMED IN ACCORDANCE WITH THE RULES AND REGULATIONS SET FORTH IN THE MAINE ADULT USE PROGRAM. LABORATORY SAMPLING PROTOCOLS ARE GOVERNED BY THE OMP'S SAMPLING GUIDANCE DOCUMENTS. ALL INFORMATION PROVIDED BY THE CLIENT, INCLUDING SELF SAMPLING, MUST BE ACCURATE AND ADHERE TO THE SAME RULES AND REGULATIONS. HOWEVER, CLIENT PROVIDED INFORMATION, INCLUDING SAMPLING, IS ULTIMATELY THE RESPONSIBILITY OF THE PROVIDING LICENSEE, REGISTERED CAREGIVER, PATIENT OR THE LIKE AND FAILURE TO FOLLOW SAID PROTOCOLS COULD LEAD TO ERRONEOUS TEST RESULTS. NOTE: NOT ALL POTENTIAL AND/OR EXISTING HAZARDS WERE ANALYZED.

**END OF REPORT**



## CERTIFICATE OF ANALYSIS

\* FOR QUALITY ASSURANCE PURPOSES. NOT A MAINE COMPLIANCE CERTIFICATE.

**H.22-001A.BCT-PEST (TINCTURE) // PRODUCED: MAR 15, 2022**

**CLIENT: HEALER HEMP LLC // BATCH: PASSED**



**BATCH NO.:** H.22-001  
**MATRIX:** TINCTURE  
**SAMPLE ID:** NAL-220311-051  
**COLLECTED ON:** MAR 11, 2022  
**RECEIVED ON:** MAR 11, 2022  
**SAMPLE SIZE:** 2.646 G  
**SAMPLED BY:** SARAH CHRIST  
**RECEIVED BY:** KAYLIN KEITH



**NOVA ANALYTIC LABS**  
 Tomorrow's Testing, Today.

### MANUFACTURER INFO

**MANUFACTURER**  
 HEALER HEMP LLC  
 119 ORION ST  
 BRUNSWICK, MAINE 04011

**LICENSE**  
 CGR26424  
 MEDICINAL - CAREGIVER

**BATCH RESULT:** PASSED

**PESTICIDES** TESTED

**PNM.1: PESTICIDES, INSECTICIDES, FUNGICIDES AND GROWTH REGULATORS BY LC-HRMS**  
**PREPARATION: MAR 14, 2022 // ANALYSIS: MAR 14, 2022**

ANALYTE	LIMIT	AMT (µg/kg)	LOD/LOQ (µg/kg)	PASS/FAIL	ANALYTE	LIMIT	AMT (µg/kg)	LOD/LOQ (µg/kg)	PASS/FAIL
NALED	500 µg/kg	ND	147/147	N/A	METHIOCARB	200 µg/kg	ND	147/147	N/A
OXAMYL	1000 µg/kg	ND	147/147	N/A	ACEQUINOCYL	2000 µg/kg	ND	147/147	N/A
PHOSMET	200 µg/kg	ND	147/147	N/A	ACETAMIPRID	200 µg/kg	ND	147/147	N/A
ACEPHATE	400 µg/kg	ND	147/147	N/A	ETHOPROPHOS	200 µg/kg	ND	147/147	N/A
ALDICARB	400 µg/kg	ND	147/147	N/A	FLUDIOXONIL	400 µg/kg	ND	147/147	N/A
BOSCALID	400 µg/kg	ND	147/147	N/A	HEXYTHIAZOX	1000 µg/kg	ND	147/147	N/A
CARBARYL	200 µg/kg	ND	147/147	N/A	PRALLETHRIN	200 µg/kg	ND	147/147	N/A
DIAZINON	200 µg/kg	ND	147/147	N/A	SPIROXAMINE	400 µg/kg	ND	147/147	N/A
FIPRONIL	400 µg/kg	ND	147/147	N/A	THIACLOPRID	200 µg/kg	ND	147/147	N/A
IMAZALIL	200 µg/kg	ND	147/147	N/A	AZOXYSTROBIN	200 µg/kg	ND	147/147	N/A
METHOMYL	400 µg/kg	ND	147/147	N/A	CHLORFENAPYR	1000 µg/kg	ND	147/196	N/A
PROPOXUR	200 µg/kg	ND	147/147	N/A	CHLORPYRIFOS	200 µg/kg	ND	147/147	N/A
SPINOSAD	200 µg/kg	ND	147/147	N/A	CLOFENTEZINE	200 µg/kg	ND	147/147	N/A
ABAMECTIN	500 µg/kg	ND	147/147	N/A	CYPERMETHRIN	1000 µg/kg	ND	490/979	N/A
ETOXAZOLE	200 µg/kg	ND	147/147	N/A	IMIDACLOPRID	400 µg/kg	ND	147/147	N/A
MGK-264 I		ND	147/147	N/A	MYCLOBUTANIL	200 µg/kg	ND	147/147	N/A
MALATHION	200 µg/kg	ND	147/147	N/A	SPIROMESIFEN	200 µg/kg	ND	147/147	N/A
METALAXYL	200 µg/kg	ND	147/147	N/A	TEBUCONAZOLE	400 µg/kg	ND	147/147	N/A
PYRIDABEN	200 µg/kg	ND	147/147	N/A	THIAMETHOXAM	200 µg/kg	ND	147/147	N/A
BIFENAZATE	200 µg/kg	ND	147/147	N/A	FENPYROXIMATE	400 µg/kg	ND	147/147	N/A
BIFENTHRIN	200 µg/kg	ND	147/147	N/A	PACLOBUTRAZOL	400 µg/kg	ND	147/147	N/A
CARBOFURAN	200 µg/kg	ND	147/147	N/A	PROPICONAZOLE	400 µg/kg	ND	196/196	N/A
CYFLUTHRIN	1000 µg/kg	ND	490/979	N/A	SPIROTETRAMAT	200 µg/kg	ND	147/147	N/A
DAMINOZIDE	1000 µg/kg	ND	490/979	N/A	PERMETHRIN CIS		ND	147/147	N/A
DICHLORVOS	1000 µg/kg	ND	147/147	N/A	KRESOXIM-METHYL	400 µg/kg	ND	147/147	N/A
DIMETHOATE	200 µg/kg	ND	147/147	N/A	TRIFLOXYSTROB-IN	200 µg/kg	ND	147/147	N/A
ETOXENPROX	200 µg/kg	ND	147/147	N/A	PARATHION-METHYL	200 µg/kg	ND	147/147	N/A
FENOXYCARB	200 µg/kg	ND	147/147	N/A	PIPERONYLBUTO-XIDE	2000 µg/kg	ND	147/147	N/A
FLONICAMID	1000 µg/kg	ND	147/147	N/A	CHLORANTRANIL-IPROLE	200 µg/kg	ND	147/147	N/A
MGK-264 II		ND	147/147	N/A					





RESULTS CERTIFIED BY:  
BARRY CHAFFIN  
COO, NOVA ANALYTIC LABS  
MAR 15, 2022

RESULTS CERTIFIED BY:  
GREG NEWLAND  
CSO, NOVA ANALYTIC LABS  
MAR 15, 2022

RESULTS CERTIFIED BY:  
CHRIS ALTOMARE  
CEO, NOVA ANALYTIC LABS  
MAR 15, 2022

[https://lims.tagleaf.com/coa\\_/F9oEW7yGhe](https://lims.tagleaf.com/coa_/F9oEW7yGhe)

## NOTES

DAN HUGHES  
MAR 15, 2022

**PESTICIDES, INSECTICIDES, FUNGICIDES AND GROWTH REGULATORS BY LC-HRMS**  
ANALYSIS FOR NALED AND CLOFENTEZINE ARE QUALITATIVE ONLY. ANY NUMBER INDICATES DETECTION AND ACTUAL CONCENTRATION SHOULD NOT BE INTERPRETED QUANTITATIVELY.

*\* FOR QUALITY ASSURANCE PURPOSES. NOT A MAINE COMPLIANCE CERTIFICATE.*

ALL TESTS WERE PERFORMED IN ACCORDANCE WITH THE RULES AND REGULATIONS SET FORTH IN THE MAINE ADULT USE PROGRAM. LABORATORY SAMPLING PROTOCOLS ARE GOVERNED BY THE OMP'S SAMPLING GUIDANCE DOCUMENTS. ALL INFORMATION PROVIDED BY THE CLIENT, INCLUDING SELF SAMPLING, MUST BE ACCURATE AND ADHERE TO THE SAME RULES AND REGULATIONS. HOWEVER, CLIENT PROVIDED INFORMATION, INCLUDING SAMPLING, IS ULTIMATELY THE RESPONSIBILITY OF THE PROVIDING LICENSEE, REGISTERED CAREGIVER, PATIENT OR THE LIKE AND FAILURE TO FOLLOW SAID PROTOCOLS COULD LEAD TO ERRONEOUS TEST RESULTS. NOTE: NOT ALL POTENTIAL AND/OR EXISTING HAZARDS WERE ANALYZED.

**END OF REPORT**



[https://lims.tagleaf.com/coa\\_/F9oEW7yGhe](https://lims.tagleaf.com/coa_/F9oEW7yGhe)

Page 2 of 2

## CERTIFICATE OF ANALYSIS

\* FOR QUALITY ASSURANCE PURPOSES. NOT A MAINE COMPLIANCE CERTIFICATE.

**H.22.004.D-BCT-PEST (TINCTURE) // PRODUCED: OCT 03, 2022**

**CLIENT: HEALER HEMP LLC // BATCH: PASSED**



**BATCH NO.:** H.22.004.D-BCT  
**MATRIX:** TINCTURE  
**SAMPLE ID:** NAL-220929-002  
**COLLECTED ON:** SEP 29, 2022  
**RECEIVED ON:** SEP 29, 2022  
**SAMPLE SIZE:** 1.174 G  
**SAMPLED BY:** ANNA KUPEL  
**RECEIVED BY:** KENDALL ERICKSEN



**NOVA ANALYTIC LABS**  
Tomorrow's Testing, Today.

### MANUFACTURER INFO

**MANUFACTURER**  
HEALER HEMP LLC  
119 ORION ST  
BRUNSWICK, MAINE 04011

**LICENSE**  
CGR26424  
MEDICINAL - CAREGIVER

**BATCH RESULT:** PASSED

**PESTICIDES** TESTED

**PST.2: PESTICIDES, INSECTICIDES, FUNGICIDES AND GROWTH REGULATORS BY LC-HRMS**  
**PREPARATION: OCT 01, 2022 // ANALYSIS: OCT 03, 2022**

ANALYTE	LIMIT	AMT (µg/kg)	LOD/LOQ (µg/kg)	PASS/FAIL	ANALYTE	LIMIT	AMT (µg/kg)	LOD/LOQ (µg/kg)	PASS/FAIL
NALED	500 µg/kg	ND	125/125	N/A	METHIOCARB	200 µg/kg	ND	125/125	N/A
OXAMYL	1000 µg/kg	ND	125/125	N/A	ACEQUINOCYL	2000 µg/kg	ND	125/125	N/A
PHOSMET	200 µg/kg	ND	125/125	N/A	ACETAMIPRID	200 µg/kg	ND	125/125	N/A
ACEPHATE	400 µg/kg	ND	125/125	N/A	ETHOPROPHOS	200 µg/kg	ND	125/125	N/A
ALDICARB	400 µg/kg	ND	125/125	N/A	FLUDIOXONIL	400 µg/kg	ND	125/125	N/A
BOSCALID	400 µg/kg	ND	125/125	N/A	HEXYTHIAZOX	1000 µg/kg	ND	125/125	N/A
CARBARYL	200 µg/kg	ND	125/125	N/A	PRALLETHRIN	200 µg/kg	ND	125/125	N/A
DIAZINON	200 µg/kg	ND	125/125	N/A	SPIROXAMINE	400 µg/kg	ND	125/125	N/A
FIPRONIL	400 µg/kg	ND	125/125	N/A	THIACLOPRID	200 µg/kg	ND	125/125	N/A
IMAZALIL	200 µg/kg	ND	125/125	N/A	AZOXYSTROBIN	200 µg/kg	ND	125/125	N/A
METHOMYL	400 µg/kg	ND	125/125	N/A	CHLORFENAPYR	1000 µg/kg	ND	125/167	N/A
PROPOXUR	200 µg/kg	ND	125/125	N/A	CHLORPYRIFOS	200 µg/kg	ND	125/125	N/A
SPINOSAD	200 µg/kg	ND	125/125	N/A	CLOFENTEZINE	200 µg/kg	ND	125/125	N/A
ABAMECTIN	500 µg/kg	ND	125/125	N/A	CYPERMETHRIN	1000 µg/kg	ND	417/835	N/A
ETOXAZOLE	200 µg/kg	ND	125/125	N/A	IMIDACLOPRID	400 µg/kg	ND	125/125	N/A
MGK-264 I		ND	125/125	N/A	MYCLOBUTANIL	200 µg/kg	ND	125/125	N/A
MALATHION	200 µg/kg	ND	125/125	N/A	SPIROMESIFEN	200 µg/kg	ND	125/125	N/A
METALAXYL	200 µg/kg	ND	125/125	N/A	TEBUCONAZOLE	400 µg/kg	ND	125/125	N/A
PYRIDABEN	200 µg/kg	ND	125/125	N/A	THIAMETHOXAM	200 µg/kg	ND	125/125	N/A
BIFENAZATE	200 µg/kg	ND	125/125	N/A	FENPYROXIMATE	400 µg/kg	ND	125/125	N/A
BIFENTHRIN	200 µg/kg	ND	125/125	N/A	PACLOBUTRAZOL	400 µg/kg	ND	125/125	N/A
CARBOFURAN	200 µg/kg	ND	125/125	N/A	PROPICONAZOLE	400 µg/kg	ND	167/167	N/A
CYFLUTHRIN	1000 µg/kg	ND	417/835	N/A	SPIROTETRAMAT	200 µg/kg	ND	125/125	N/A
DAMINOZIDE	1000 µg/kg	ND	417/835	N/A	PERMETHRIN CIS		ND	125/125	N/A
DICHLORVOS	1000 µg/kg	ND	125/125	N/A	KRESOXIM-METHYL	400 µg/kg	ND	125/125	N/A
DIMETHOATE	200 µg/kg	ND	125/125	N/A	TRIFLOXYSTROB-IN	200 µg/kg	ND	125/125	N/A
ETOXENPROX	200 µg/kg	ND	125/125	N/A	PARATHION-METHYL	200 µg/kg	ND	125/125	N/A
FENOXYCARB	200 µg/kg	ND	125/125	N/A	PERMETHRIN TRANS		ND	125/125	N/A
FLONICAMID	1000 µg/kg	ND	125/125	N/A	PIPERONYLBUTO-XIDE	2000 µg/kg	ND	125/125	N/A
MGK-264 II		ND	125/125	N/A					



RESULTS CERTIFIED BY:  
BARRY CHAFFIN  
COO, NOVA ANALYTIC LABS  
OCT 03, 2022

RESULTS CERTIFIED BY:  
GREG NEWLAND  
CSO, NOVA ANALYTIC LABS  
OCT 03, 2022

RESULTS CERTIFIED BY:  
CHRIS ALTOMARE  
CEO, NOVA ANALYTIC LABS  
OCT 03, 2022

[https://lims.tagleaf.com/coa\\_/x8tvbanCgu](https://lims.tagleaf.com/coa_/x8tvbanCgu)

## NOTES

CHRIS ALTOMARE  
OCT 03, 2022

**PESTICIDES, INSECTICIDES, FUNGICIDES AND GROWTH REGULATORS BY LC-HRMS**  
ANALYSIS FOR NALED AND CLOFENTEZINE ARE QUALITATIVE ONLY. ANY NUMBER INDICATES DETECTION AND ACTUAL CONCENTRATION SHOULD NOT BE INTERPRETED QUANTITATIVELY.

*\* FOR QUALITY ASSURANCE PURPOSES. NOT A MAINE COMPLIANCE CERTIFICATE.*

ALL TESTS WERE PERFORMED IN ACCORDANCE WITH THE RULES AND REGULATIONS SET FORTH IN THE MAINE ADULT USE PROGRAM. LABORATORY SAMPLING PROTOCOLS ARE GOVERNED BY THE OMP'S SAMPLING GUIDANCE DOCUMENTS. ALL INFORMATION PROVIDED BY THE CLIENT, INCLUDING SELF SAMPLING, MUST BE ACCURATE AND ADHERE TO THE SAME RULES AND REGULATIONS. HOWEVER, CLIENT PROVIDED INFORMATION, INCLUDING SAMPLING, IS ULTIMATELY THE RESPONSIBILITY OF THE PROVIDING LICENSEE, REGISTERED CAREGIVER, PATIENT OR THE LIKE AND FAILURE TO FOLLOW SAID PROTOCOLS COULD LEAD TO ERRONEOUS TEST RESULTS. NOTE: NOT ALL POTENTIAL AND/OR EXISTING HAZARDS WERE ANALYZED.

**END OF REPORT**

