



Healer Products Certificates of Analysis (COA)

Dear Healer Patron,

We are committed to producing high quality, clean, and accurately labeled cannabis products to help you feel your best. As you'll see in the following pages, we invest in the most thorough testing available in our region, not just for the content of medicinal components, but also for the absence of pesticides, toxic solvents, heavy metals, and microbiological contaminants.

To be transparent and earn your trust, our third-party laboratory certificates of analysis are attached.

Having previously owned and participated in a cannabis analytic laboratory for several years, I understand the inherent challenges related to reproducibility, calibration, and validation with peer laboratories. In the cannabis analytic industry, potency results are considered accurate within 10% deviation from the actual value. That's why after Healer performs its own internal analytics, we send samples of our bulk extracts and final products to at least one third-party lab, and sometimes two.

If you have any questions about the data on the following pages, we'd love to hear from you. Thank you for choosing Healer and taking a powerful step for your good health.

Sincerely,

Dr. Dustin Sulak

Cannabinoid	Concentration mg/ml
TOTAL	48.40
CBC	1.23
CBCA	0.20
CBD	1.70
CBDA	1.21
CBDV	
CBDVA	
CBG	36.50
CBGA	7.31
CBL	
CBLA	
CBN	
CBNA	
Δ^8 -THC	
Δ^9 -THC	0.13
Δ^{10} -THC	
EXO-THC	
THCA	0.12
THCV	
THCVA	
3 rd Party Tested By:	Nova Analytic Labs
3 rd Party Testing ID:	CBG.T.22.003-CANN NAL-221209-072

*<LOQ = Compound present in detectable amounts below the limit of quantitation for data reporting.

Product Type:
6:1 CBG:CBGA Tincture

Product Expiration Date:
December 28, 2024

COA Issue Date:
December 27, 2022

Ingredients:
Organic MCT Coconut Oil, MOFGA Certified Clean Maine Industrial Hemp <0.3% THC, Traces of Ethyl Alcohol (Ethanol).

Strains:
Stem Cell CBG, White CBG, Suver Haze, Sour Space Candy, Lifter, Special Sauce

Whole Plant

Hemp CBG Drops

Batch ID: CBG.T.22.003



TEST	RESULTS
Ethanol	Pass- 2310 µg/g Detected (2.31 mg/g)
3 rd Party Tested By:	Nova Analytic Labs
3 rd Party Testing ID:	CBG.T.22.003-Solv NAL-221219-011

*For full list of solvents see attached

MICROBIOLOGICAL CONTAMINANTS

TEST	RESULTS
Enterobacter	Pass-None Detected
Coliform	Pass-None Detected
Aerobic Bacteria	Pass-None Detected
Yeast and Mold	Pass-None Detected
Salmonella	Pass-None Detected
E.Coli	Pass-None Detected
3 rd Party Tested By:	Nova Analytic Labs
3 rd Party Testing ID:	CBG.T.22.003-Micro NAL-221219-010

HEAVY METALS

TEST	RESULTS
Arsenic	Pass- LOQ
Cadmium	Pass-None Detected
Lead	Pass-None Detected
Mercury	Pass-None Detected
3 rd Party Tested By:	Nova Analytic Labs
3 rd Party Testing ID:	H.21.001-MT, H.21.004.D -BCT- Cont, H.22.006.D-Metals NAL-211210-035, NAL-210507- 007, NAL-221118-086
Concentrated formula tested	

PESTICIDES

TEST	RESULT
Bifenthrin	Pass-None Detected
Cyfluthrin	Pass-None Detected
Daminozide	Pass-None Detected
Etoxazole	Pass-None Detected
Imazalil	Pass-None Detected
Myclobutanil	Pass-None Detected
Spiromesifen	Pass-None Detected
Trifloxystrobin	Pass-None Detected
3 rd Party Tested By:	Nova Analytic Labs
3 rd Party Testing ID:	H.21.001-Pest, H.21. 004.D-BCT- Cont, H.22. 006.D-Pest NAL-210702-015, NAL-211210- 035, NAL-221118-085
Concentrated formula tested	

TERPENES

Terpene	Concentration mg/ml
TOTAL	0.540
PERCENT BY Wt	0.057%
β -Caryophyllene	0.374
α -Humulene	0.085
D-Limonene	
α -Pinene	
β -Myrcene	<LOQ
β -Pinene	
Linalool	
Camphene	
α -Bisabolol	0.081
γ -Terpinene	
Terpinolene	
P-Cymene	
Isopulegol	
Geraniol	
Cis-Nerolidol	
Eucalyptol	
Δ^3 -Carene	
Caryophyllene Oxide	
β -Ocimene	
α -Terpinene	
α -Ocimene	
Trans-Nerolidol	
3 rd Party Tested By:	Nova Analytic Labs
3 rd Party Testing ID:	CBG.T.22.003-Terps NAL-221219-008

*<LOQ = Compound present in detectable amounts below the limit of quantitation for data reporting.

**Results converted from mg/g to mg/ml using density 0.94 from Cannabinoid Analysis CBG.T.22.003-CANN (NAL-221209-072).

Mycotoxins

TEST	RESULTS
Aflatoxins B1, B2, G1, G2	Pass-None Detected
Ochratoxin A	Pass- None Detected
3 rd Party Tested By:	Nova Analytic Labs
3 rd Party Testing ID:	CBG.T.22.003-Myco NAL-221219-009

3rd Party Lab
Results Attached

CERTIFICATE OF ANALYSIS

* FOR QUALITY ASSURANCE PURPOSES. NOT A MAINE COMPLIANCE CERTIFICATE.

CBG.T.22.003-CANN (TINCTURE) // PRODUCED: DEC 14, 2022

CLIENT: HEALER HEMP LLC // BATCH: PASSED

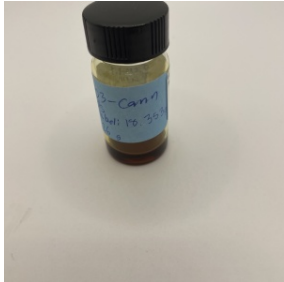

BATCH NO.: CBG.T.22.003
MATRIX: TINCTURE
DENSITY: 0.94 g/ml
SAMPLE ID: NAL-221209-072
COLLECTED ON: DEC 09, 2022
RECEIVED ON: DEC 09, 2022
SAMPLE SIZE: 2.026 G
SAMPLED BY: ANNA KUPEL
RECEIVED BY: NICHOLAS CHAMBERLAIN

CANNABINOID OVERVIEW

CBG: 3.88 %
CBGA: 0.778 %
TOTAL CANNABINOIDS: 5.15 %

MANUFACTURER INFO

MANUFACTURER
 HEALER HEMP LLC
 119 ORION ST
 BRUNSWICK, MAINE 04011
LICENSE
 CGR26424
 MEDICINAL - CAREGIVER

BATCH RESULT: PASSED

POTENCY PASS

CAN.1: POTENCY & CANNABINOID PROFILE BY HPLC-UV PREPARATION: DEC 14, 2022 // ANALYSIS: DEC 14, 2022

ANALYTE	LIMIT	AMT	AMT	LOD/LOQ (mg/ml)	PASS/FAIL
CBC		0.131 %	1.23 mg/ml	0.00949/0.0473	N/A
CBCA		0.0207 %	0.195 mg/ml	0.00949/0.0473	N/A
CBD		0.181 %	1.70 mg/ml	0.00949/0.0473	N/A
CBDA		0.129 %	1.21 mg/ml	0.00949/0.0473	N/A
CBDV		ND	ND	0.199/0.996	N/A
CBDVA		ND	ND	0.199/0.996	N/A
CBG		3.88 %	36.5 mg/ml	0.199/0.996	N/A
CBGA		0.778 %	7.31 mg/ml	0.199/0.996	N/A
CBL		ND	ND	0.199/0.996	N/A
CBLA		ND	ND	0.199/0.996	N/A
CBN		ND	ND	0.199/0.996	N/A

ANALYTE	LIMIT	AMT	AMT	LOD/LOQ (mg/ml)	PASS/FAIL
CBNA		ND	ND	0.199/0.996	N/A
Δ ⁸ -THC		ND	ND	0.199/0.996	N/A
Δ ⁹ -THC	0.0139 %	0.131 mg/ml		0.00949/0.0473	N/A
Δ ¹⁰ -THC		ND	ND	0.199/0.996	N/A
EXO-THC		ND	ND	0.199/0.996	N/A
THCA	0.0122 %	0.115 mg/ml		0.00949/0.0473	N/A
THCV		ND	ND	0.199/0.996	N/A
THCVA		ND	ND	0.199/0.996	N/A
TOTAL THC**	0.0246 %	0.231 mg/ml			N/A
TOTAL CBD**	0.294 %	2.76 mg/ml			N/A

** TOTAL CBD = (CBDA X 0.877) + CBD
 ** TOTAL THC = (THCA X 0.877) + THC
 Reported on an as received basis
 1000 µg/g = 1 mg/g



RESULTS CERTIFIED BY:
 BARRY CHAFFIN
 COO, NOVA ANALYTIC LABS
 DEC 14, 2022



RESULTS CERTIFIED BY:
 GREG NEWLAND
 CSO, NOVA ANALYTIC LABS
 DEC 14, 2022



RESULTS CERTIFIED BY:
 CHRIS ALTOMARE
 CEO, NOVA ANALYTIC LABS
 DEC 14, 2022



https://lims.tagleaf.com/coa_/l3b49lqybN

NOTES

CHRIS ALTOMARE
 DEC 14, 2022

POTENCY & CANNABINOID PROFILE BY HPLC-UV
 THE STANDARD LAB UNCERTAINTY FOR POTENCY IS 5% OF THE REPORTED VALUE.

* FOR QUALITY ASSURANCE PURPOSES. NOT A MAINE COMPLIANCE CERTIFICATE.

ALL TESTS WERE PERFORMED IN ACCORDANCE WITH THE RULES AND REGULATIONS SET FORTH IN THE MAINE ADULT USE PROGRAM. LABORATORY SAMPLING PROTOCOLS ARE GOVERNED BY THE OMP'S SAMPLING GUIDANCE DOCUMENTS. ALL INFORMATION PROVIDED BY THE CLIENT, INCLUDING SELF SAMPLING, MUST BE ACCURATE AND ADHERE TO THE SAME RULES AND REGULATIONS. HOWEVER, CLIENT PROVIDED INFORMATION, INCLUDING SAMPLING, IS ULTIMATELY THE RESPONSIBILITY OF THE PROVIDING LICENSEE, REGISTERED CAREGIVER, PATIENT OR THE LIKE AND FAILURE TO FOLLOW SAID PROTOCOLS COULD LEAD TO ERRONEOUS TEST RESULTS. NOTE: NOT ALL POTENTIAL AND/OR EXISTING HAZARDS WERE ANALYZED.

END OF REPORT



CERTIFICATE OF ANALYSIS

* FOR QUALITY ASSURANCE PURPOSES. NOT A MAINE COMPLIANCE CERTIFICATE.

CBG.T.22.003-TERPS (TINCTURE) // PRODUCED: DEC 23, 2022

CLIENT: HEALER HEMP LLC // BATCH: PASSED

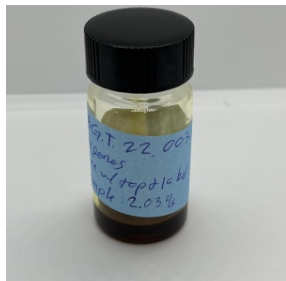

BATCH NO.: CBG.T.22.003
MATRIX: TINCTURE
SAMPLE ID: NAL-221219-008
COLLECTED ON: DEC 19, 2022
RECEIVED ON: DEC 19, 2022
SAMPLE SIZE: 2.034 G
SAMPLED BY: ANNA KUPEL
RECEIVED BY: NICHOLAS CHAMBERLAIN



NOVA ANALYTIC LABS
 Tomorrow's Testing, Today.

MANUFACTURER INFO

MANUFACTURER
 HEALER HEMP LLC
 119 ORION ST
 BRUNSWICK, MAINE 04011
LICENSE
 CGR26424
 MEDICINAL - CAREGIVER

BATCH RESULT: PASSED

TERPENES TESTED

TERPENES BY HEADSPACE GC-MS PREPARATION: DEC 21, 2022 // ANALYSIS: DEC 21, 2022

ANALYTE	AMT	AMT	LOD/LOQ (mg/g)	PASS/FAIL
TOTAL TERPENES	0.0574 %	0.574 mg/g		N/A
CAMPHENE	ND	ND	0.0322/0.0644	N/A
GERANIOL	ND	ND	0.0322/0.0644	N/A
LINALOOL	ND	ND	0.0322/0.0644	N/A
P-CYME	ND	ND	0.0322/0.0644	N/A
EUCALYPTOL	ND	ND	0.0322/0.0644	N/A
ISOPULEGOL	ND	ND	0.0322/0.0644	N/A
D-LIMONENE	ND	ND	0.0322/0.0644	N/A
TERPINOLENE	ND	ND	0.0322/0.0644	N/A
β-PINENE	ND	ND	0.0322/0.0644	N/A
α-PINENE	ND	ND	0.0322/0.0644	N/A
β-MYRCENE	< LOQ	< LOQ	0.0322/0.0644	N/A

ANALYTE	AMT	AMT	LOD/LOQ (mg/g)	PASS/FAIL
β-OCIMENE	ND	ND	0.0161/0.0322	N/A
α-OCIMENE	ND	ND	0.0161/0.0322	N/A
CIS-NEROLIDOL	ND	ND	0.0322/0.0644	N/A
Δ³-CARENE	ND	ND	0.0322/0.0644	N/A
α-HUMULENE	0.00900 %	0.0900 mg/g	0.0322/0.0644	N/A
α-BISABOLOL	0.00862 %	0.0862 mg/g	0.0322/0.0644	N/A
α-TERPINENE	ND	ND	0.0322/0.0644	N/A
γ-TERPINENE	ND	ND	0.0322/0.0644	N/A
TRANS-NEROLIDOL	ND	ND	0.0322/0.0644	N/A
β-CARYOPHYLLENE	0.0398 %	0.398 mg/g	0.0322/0.0644	N/A
CARYOPHYLLENE OXIDE	ND	ND	0.0322/0.0644	N/A



RESULTS CERTIFIED BY:
 BARRY CHAFFIN
 COO, NOVA ANALYTIC LABS
 DEC 23, 2022



RESULTS CERTIFIED BY:
 GREG NEWLAND
 CSO, NOVA ANALYTIC LABS
 DEC 23, 2022

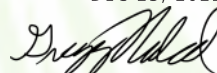

RESULTS CERTIFIED BY:
 CHRIS ALTOMARE
 CEO, NOVA ANALYTIC LABS
 DEC 23, 2022

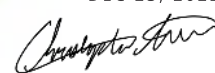

https://lims.tagleaf.com/coa/_tTC41rSyyN

* FOR QUALITY ASSURANCE PURPOSES. NOT A MAINE COMPLIANCE CERTIFICATE.

ALL TESTS WERE PERFORMED IN ACCORDANCE WITH THE RULES AND REGULATIONS SET FORTH IN THE MAINE ADULT USE PROGRAM. LABORATORY SAMPLING PROTOCOLS ARE GOVERNED BY THE OMP'S SAMPLING GUIDANCE DOCUMENTS. ALL INFORMATION PROVIDED BY THE CLIENT, INCLUDING SELF SAMPLING, MUST BE ACCURATE AND ADHERE TO THE SAME RULES AND REGULATIONS. HOWEVER, CLIENT PROVIDED INFORMATION, INCLUDING SAMPLING, IS ULTIMATELY THE RESPONSIBILITY OF THE PROVIDING LICENSEE, REGISTERED CAREGIVER, PATIENT OR THE LIKE AND FAILURE TO FOLLOW SAID PROTOCOLS COULD LEAD TO ERRONEOUS TEST RESULTS. NOTE: NOT ALL POTENTIAL AND/OR EXISTING HAZARDS WERE ANALYZED.

END OF REPORT

CERTIFICATE OF ANALYSIS

* FOR QUALITY ASSURANCE PURPOSES. NOT A MAINE COMPLIANCE CERTIFICATE.

CBG.T.22.003-MYCO (TINCTURE) // PRODUCED: DEC 20, 2022

CLIENT: HEALER HEMP LLC // BATCH: PASSED

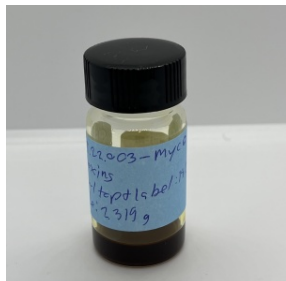

BATCH NO.: CBG.T.22.003
MATRIX: TINCTURE
SAMPLE ID: NAL-221219-009
COLLECTED ON: DEC 19, 2022
RECEIVED ON: DEC 19, 2022
SAMPLE SIZE: 2.319 G
SAMPLED BY: ANNA KUPEL
RECEIVED BY: NICHOLAS CHAMBERLAIN



NOVA ANALYTIC LABS
Tomorrow's Testing, Today.

MANUFACTURER INFO

MANUFACTURER
HEALER HEMP LLC
119 ORION ST
BRUNSWICK, MAINE 04011

LICENSE
CGR26424
MEDICINAL - CAREGIVER

BATCH RESULT: PASSED

MYCOTOXINS TESTED

MYC.1: MYCOTOXINS BY LC-HRMS
PREPARATION: DEC 19, 2022 // ANALYSIS: DEC 19, 2022

ANALYTE	LIMIT	AMT (µg/kg)	LOD/LOQ (µg/kg)	PASS/FAIL
AFLATOXIN B1		ND	0.264/0.792	N/A
AFLATOXIN B2		ND	0.792/1.32	N/A
AFLATOXIN G1		ND	0.264/0.792	N/A

ANALYTE	LIMIT	AMT (µg/kg)	LOD/LOQ (µg/kg)	PASS/FAIL
AFLATOXIN G2		ND	0.264/1.32	N/A
OCHRATOXIN A		ND	0.528/1.58	N/A



RESULTS CERTIFIED BY:
BARRY CHAFFIN
COO, NOVA ANALYTIC LABS
DEC 20, 2022

RESULTS CERTIFIED BY:
GREG NEWLAND
CSO, NOVA ANALYTIC LABS
DEC 20, 2022

RESULTS CERTIFIED BY:
CHRIS ALTOMARE
CEO, NOVA ANALYTIC LABS
DEC 20, 2022

https://lims.tagleaf.com/coa_/tKDghDzMJi

* FOR QUALITY ASSURANCE PURPOSES. NOT A MAINE COMPLIANCE CERTIFICATE.

ALL TESTS WERE PERFORMED IN ACCORDANCE WITH THE RULES AND REGULATIONS SET FORTH IN THE MAINE ADULT USE PROGRAM. LABORATORY SAMPLING PROTOCOLS ARE GOVERNED BY THE OMP'S SAMPLING GUIDANCE DOCUMENTS. ALL INFORMATION PROVIDED BY THE CLIENT, INCLUDING SELF SAMPLING, MUST BE ACCURATE AND ADHERE TO THE SAME RULES AND REGULATIONS. HOWEVER, CLIENT PROVIDED INFORMATION, INCLUDING SAMPLING, IS ULTIMATELY THE RESPONSIBILITY OF THE PROVIDING LICENSEE, REGISTERED CAREGIVER, PATIENT OR THE LIKE AND FAILURE TO FOLLOW SAID PROTOCOLS COULD LEAD TO ERRONEOUS TEST RESULTS. NOTE: NOT ALL POTENTIAL AND/OR EXISTING HAZARDS WERE ANALYZED.

END OF REPORT

CERTIFICATE OF ANALYSIS

* FOR QUALITY ASSURANCE PURPOSES. NOT A MAINE COMPLIANCE CERTIFICATE.

CBG.T.22.003-MICRO (TINCTURE) // PRODUCED: DEC 23, 2022

CLIENT: HEALER HEMP LLC // BATCH: PASSED

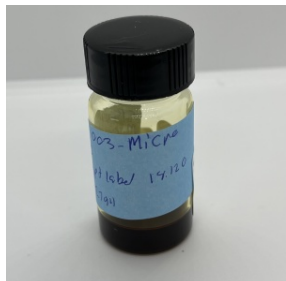

BATCH NO.: CBG.T.22.003
MATRIX: TINCTURE
SAMPLE ID: NAL-221219-010
COLLECTED ON: DEC 19, 2022
RECEIVED ON: DEC 19, 2022
SAMPLE SIZE: 2.784 G
SAMPLED BY: ANNA KUPEL
RECEIVED BY: NICHOLAS CHAMBERLAIN



NOVA ANALYTIC LABS
Tomorrow's Testing, Today.

MANUFACTURER INFO

MANUFACTURER
HEALER HEMP LLC
119 ORION ST
BRUNSWICK, MAINE 04011

LICENSE
CGR26424
MEDICINAL - CAREGIVER

BATCH RESULT: PASSED

MICROBIAL TESTED



RESULTS CERTIFIED BY:
BARRY CHAFFIN
COO, NOVA ANALYTIC LABS
DEC 23, 2022

RESULTS CERTIFIED BY:
GREG NEWLAND
CSO, NOVA ANALYTIC LABS
DEC 23, 2022

RESULTS CERTIFIED BY:
CHRIS ALTOMARE
CEO, NOVA ANALYTIC LABS
DEC 23, 2022

https://lims.tagleaf.com/coa_/ZYPZsucfEU

MIC.3: TOTAL COLIFORM BY MOST PROBABLE NUMBER
PREPARATION: DEC 19, 2022 // ANALYSIS: DEC 20, 2022

ANALYTE	LIMIT	AMT (CFU/g)	LOD/LOQ (CFU/g)	PASS/FAIL
COLIFORMS	1000 CFU/g	ND	100/100	N/A

MIC.6: TOTAL ENTEROBACTER BY MOST PROBABLE NUMBER
PREPARATION: DEC 19, 2022 // ANALYSIS: DEC 20, 2022

ANALYTE	LIMIT	AMT (CFU/g)	LOD/LOQ (CFU/g)	PASS/FAIL
ENTEROBACTERIACEAE	1000 CFU/g	ND	100/100	N/A

TOTAL AEROBIC BACTERIA BY MOST PROBABLE NUMBER
PREPARATION: DEC 19, 2022 // ANALYSIS: DEC 20, 2022

ANALYTE	LIMIT	AMT (CFU/g)	LOD/LOQ (CFU/g)	PASS/FAIL
AEROBIC BACTERIA	100000 CFU/g	ND	100/100	N/A

MIC.5: SALMONELLA BY PCR
PREPARATION: DEC 20, 2022 // ANALYSIS: DEC 20, 2022

ANALYTE	LIMIT	AMT (CFU/g)	LOD/LOQ (CFU/g)	PASS/FAIL
SALMONELLA SPP.	Any amt in 1 gram	ND	1.00/1.00	N/A

MIC.4: PATHOGENIC E. COLI BY PCR
PREPARATION: DEC 20, 2022 // ANALYSIS: DEC 20, 2022

ANALYTE	LIMIT	AMT (CFU/g)	LOD/LOQ (CFU/g)	PASS/FAIL
ESCHERICHIA COLI	Any amt in 1 gram	ND	1.00/1.00	N/A

TOTAL YEAST AND MOLD BY MOST PROBABLE NUMBER
PREPARATION: DEC 19, 2022 // ANALYSIS: DEC 22, 2022

ANALYTE	LIMIT	AMT (CFU/g)	LOD/LOQ (CFU/g)	PASS/FAIL
YEAST & MOLD	10000 CFU/g	ND	100/100	N/A

* FOR QUALITY ASSURANCE PURPOSES. NOT A MAINE COMPLIANCE CERTIFICATE.

ALL TESTS WERE PERFORMED IN ACCORDANCE WITH THE RULES AND REGULATIONS SET FORTH IN THE MAINE ADULT USE PROGRAM. LABORATORY SAMPLING PROTOCOLS ARE GOVERNED BY THE OMP'S SAMPLING GUIDANCE DOCUMENTS. ALL INFORMATION PROVIDED BY THE CLIENT, INCLUDING SELF SAMPLING, MUST BE ACCURATE AND ADHERE TO THE SAME RULES AND REGULATIONS. HOWEVER, CLIENT PROVIDED INFORMATION, INCLUDING SAMPLING, IS ULTIMATELY THE RESPONSIBILITY OF THE PROVIDING LICENSEE, REGISTERED CAREGIVER, PATIENT OR THE LIKE AND FAILURE TO FOLLOW SAID PROTOCOLS COULD LEAD TO ERRONEOUS TEST RESULTS. NOTE: NOT ALL POTENTIAL AND/OR EXISTING HAZARDS WERE ANALYZED.

END OF REPORT



CERTIFICATE OF ANALYSIS

* FOR QUALITY ASSURANCE PURPOSES. NOT A MAINE COMPLIANCE CERTIFICATE.

CBG.T.22.003-SOLV (TINCTURE) // PRODUCED: DEC 20, 2022

CLIENT: HEALER HEMP LLC // BATCH: PASSED

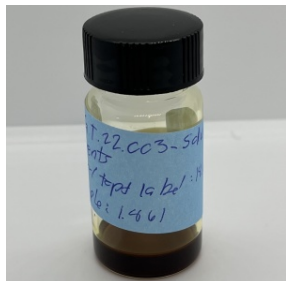

BATCH NO.: CBG.T.22.003
MATRIX: TINCTURE
SAMPLE ID: NAL-221219-011
COLLECTED ON: DEC 19, 2022
RECEIVED ON: DEC 19, 2022
SAMPLE SIZE: 1.861 G
SAMPLED BY: ANNA KUPEL
RECEIVED BY: NICHOLAS CHAMBERLAIN



NOVA ANALYTIC LABS
 Tomorrow's Testing, Today.

MANUFACTURER INFO

MANUFACTURER
 HEALER HEMP LLC
 119 ORION ST
 BRUNSWICK, MAINE 04011
LICENSE
 CGR26424
 MEDICINAL - CAREGIVER

BATCH RESULT: PASSED

SOLVENTS TESTED

RSOL.1: RESIDUAL SOLVENTS, POISONS AND TOXINS BY HEADSPACE GC-MS PREPARATION: DEC 19, 2022 // ANALYSIS: DEC 19, 2022

ANALYTE	LIMIT	AMT (µg/g)	LOD/LOQ (µg/g)	PASS/FAIL	ANALYTE	LIMIT	AMT (µg/g)	LOD/LOQ (µg/g)	PASS/FAIL
BUTANE	5000 µg/g	ND	2.38/5.95	N/A	CHLOROFORM	1 µg/g	ND	1.19/2.38	N/A
HEXANE	290 µg/g	ND	2.38/5.95	N/A	ETHYL ETHER	5000 µg/g	ND	23.8/47.6	N/A
ACETONE	5000 µg/g	ND	119/238	N/A	ACETONITRILE	410 µg/g	ND	119/238	N/A
BENZENE	1 µg/g	ND	1.19/2.38	N/A	ETHYL ACETATE	5000 µg/g	ND	23.8/47.6	N/A
ETHANOL	5000 µg/g	2310	47.6/119	N/A	ETHYLENE OXIDE	1 µg/g	ND	1.19/2.38	N/A
HEPTANE	5000 µg/g	ND	23.8/47.6	N/A	P- AND M-XYLENE	2170 µg/g	ND	47.6/95.2	N/A
PENTANE	5000 µg/g	ND	119/238	N/A	ISOPROPYL ALCOHOL	5000 µg/g	ND	119/238	N/A
PROPANE	5000 µg/g	ND	47.6/95.2	N/A	TRICHLOROETHYLENE	1 µg/g	ND	1.19/2.38	N/A
TOLUENE	890 µg/g	ND	11.9/23.8	N/A	1,2-DICHLOROETHANE	1 µg/g	ND	1.19/2.38	N/A
METHANOL	3000 µg/g	ND	119/238	N/A	METHYLENE CHLORIDE	1 µg/g	ND	1.19/2.38	N/A
O-XYLENE	2170 µg/g	ND	23.8/47.6	N/A					



RESULTS CERTIFIED BY:
 BARRY CHAFFIN
 COO, NOVA ANALYTIC LABS
 DEC 20, 2022



RESULTS CERTIFIED BY:
 GREG NEWLAND
 CSO, NOVA ANALYTIC LABS
 DEC 20, 2022



RESULTS CERTIFIED BY:
 CHRIS ALTOMARE
 CEO, NOVA ANALYTIC LABS
 DEC 20, 2022



https://lims.tagleaf.com/coa_v5HEpePg3j

* FOR QUALITY ASSURANCE PURPOSES. NOT A MAINE COMPLIANCE CERTIFICATE.

ALL TESTS WERE PERFORMED IN ACCORDANCE WITH THE RULES AND REGULATIONS SET FORTH IN THE MAINE ADULT USE PROGRAM. LABORATORY SAMPLING PROTOCOLS ARE GOVERNED BY THE OMP'S SAMPLING GUIDANCE DOCUMENTS. ALL INFORMATION PROVIDED BY THE CLIENT, INCLUDING SELF SAMPLING, MUST BE ACCURATE AND ADHERE TO THE SAME RULES AND REGULATIONS. HOWEVER, CLIENT PROVIDED INFORMATION, INCLUDING SAMPLING, IS ULTIMATELY THE RESPONSIBILITY OF THE PROVIDING LICENSEE, REGISTERED CAREGIVER, PATIENT OR THE LIKE AND FAILURE TO FOLLOW SAID PROTOCOLS COULD LEAD TO ERRONEOUS TEST RESULTS. NOTE: NOT ALL POTENTIAL AND/OR EXISTING HAZARDS WERE ANALYZED.

END OF REPORT

CERTIFICATE OF ANALYSIS

* FOR QUALITY ASSURANCE PURPOSES. NOT A MAINE COMPLIANCE CERTIFICATE.

H.21.004D-BCT-CONT (EXTRACT) // PRODUCED: DEC 15, 2021

CLIENT: HEALER HEMP LLC // BATCH: PASSED AS MAINE INDUSTRIAL HEMP

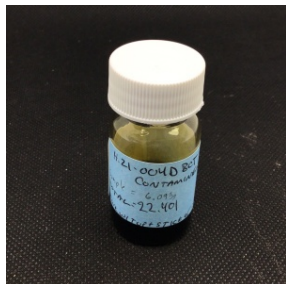

BATCH NO.: H.21.004-D-BCT
MATRIX: EXTRACT
SAMPLE ID: NAL-211210-035
COLLECTED ON: DEC 10, 2021
RECEIVED ON: DEC 10, 2021
SAMPLE SIZE: 6.093 G
SAMPLED BY: SARAH CHRIST
RECEIVED BY: KAYLIN KEITH



NOVA ANALYTIC LABS
 Tomorrow's Testing, Today.

MANUFACTURER INFO

MANUFACTURER
 HEALER HEMP LLC
 119 ORION ST
 BRUNSWICK, MAINE 04011

LICENSE
 CGR26424
 MEDICINAL - CAREGIVER

BATCH RESULT: PASSED AS MAINE INDUSTRIAL HEMP

METALS TESTED
PESTICIDES TESTED

PES.1: PESTICIDES, INSECTICIDES, FUNGICIDES AND GROWTH REGULATORS BY LC-MS/MS
PREPARATION: DEC 14, 2021 // ANALYSIS: DEC 14, 2021

ANALYTE	LIMIT	AMT (µg/kg)	LOD/LOQ (µg/kg)	PASS/FAIL
IMAZALIL		ND	72.7/218	N/A
ETOXAZOLE		ND	72.7/218	N/A
BIFENTHRIN		ND	72.7/218	N/A
CYFLUTHRIN		ND	364/1090	N/A

ANALYTE	LIMIT	AMT (µg/kg)	LOD/LOQ (µg/kg)	PASS/FAIL
DAMINOZIDE		ND	364/1090	N/A
MYCLOBUTANIL		ND	72.7/218	N/A
SPIROMESIFEN		ND	72.7/218	N/A
TRIFLOXYSTROBIN		ND	72.7/218	N/A



RESULTS CERTIFIED BY:
 BARRY CHAFFIN
 COO, NOVA ANALYTIC LABS
 DEC 15, 2021



RESULTS CERTIFIED BY:
 GREG NEWLAND
 CSO, NOVA ANALYTIC LABS
 DEC 15, 2021



RESULTS CERTIFIED BY:
 CHRIS ALTOMARE
 CEO, NOVA ANALYTIC LABS
 DEC 15, 2021



https://lims.tagleaf.com/coa/_1KzfoiSJ3S

ANALYTE	LIMIT	AMT (µg/kg)	LOD/LOQ (µg/kg)	PASS/FAIL	ANALYTE	LIMIT	AMT (µg/kg)	LOD/LOQ (µg/kg)	PASS/FAIL
LEAD	500 µg/kg	ND	34.3/103	N/A	CADMIUM	200 µg/kg	ND	34.3/85.8	N/A
ARSENIC	200 µg/kg	ND	34.3/85.8	N/A	MERCURY	100 µg/kg	ND	34.3/68.6	N/A

* FOR QUALITY ASSURANCE PURPOSES. NOT A MAINE COMPLIANCE CERTIFICATE.

ALL TESTS WERE PERFORMED IN ACCORDANCE WITH THE RULES AND REGULATIONS SET FORTH IN THE MAINE ADULT USE PROGRAM. LABORATORY SAMPLING PROTOCOLS ARE GOVERNED BY THE OMP'S SAMPLING GUIDANCE DOCUMENTS. ALL INFORMATION PROVIDED BY THE CLIENT, INCLUDING SELF SAMPLING, MUST BE ACCURATE AND ADHERE TO THE SAME RULES AND REGULATIONS. HOWEVER, CLIENT PROVIDED INFORMATION, INCLUDING SAMPLING, IS ULTIMATELY THE RESPONSIBILITY OF THE PROVIDING LICENSEE, REGISTERED CAREGIVER, PATIENT OR THE LIKE AND FAILURE TO FOLLOW SAID PROTOCOLS COULD LEAD TO ERRONEOUS TEST RESULTS. NOTE: NOT ALL POTENTIAL AND/OR EXISTING HAZARDS WERE ANALYZED.

END OF REPORT

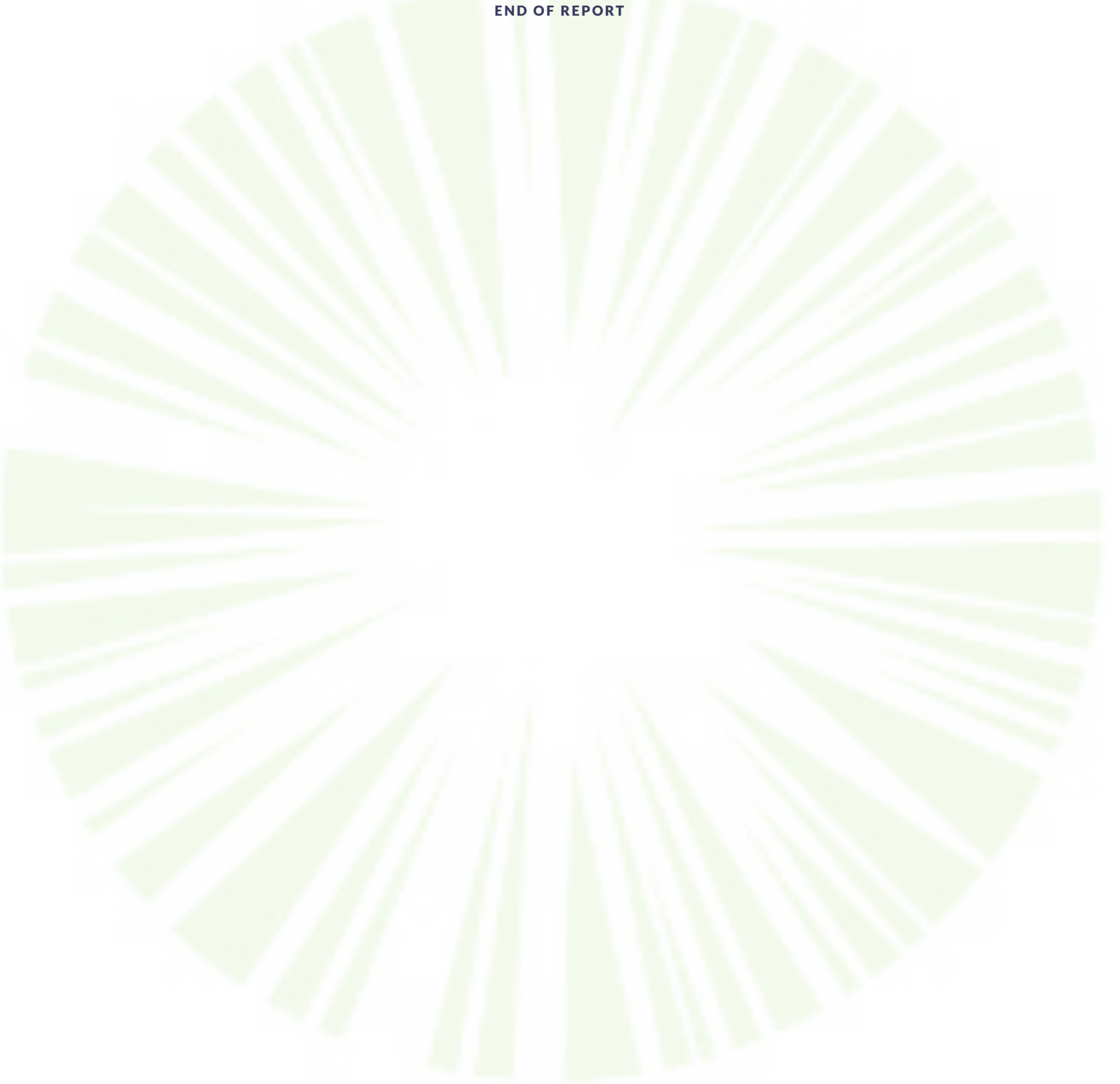

CERTIFICATE OF ANALYSIS

* FOR QUALITY ASSURANCE PURPOSES. NOT A MAINE COMPLIANCE CERTIFICATE.

H.21-001 MT (EXTRACT) // PRODUCED: MAY 10, 2021

CLIENT: HEALER HEMP LLC // BATCH: PASSED AS MAINE INDUSTRIAL HEMP

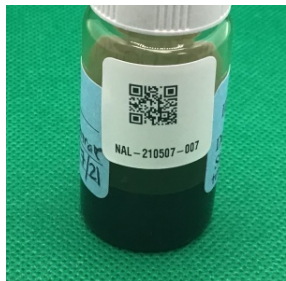

BATCH NO.: H.21-001
MATRIX: EXTRACT
SAMPLE ID: NAL-210507-007
COLLECTED ON: MAY 07, 2021
RECEIVED ON: MAY 07, 2021
SAMPLE SIZE: 5.452 GRAMS
RECEIVED BY: ANDREW PATTERSON



NOVA ANALYTIC LABS
Tomorrow's Testing, Today.

MANUFACTURER INFO

MANUFACTURER
HEALER HEMP LLC
119 ORION ST
BRUNSWICK, MAINE 04011

LICENSE
CGR26424
MEDICINAL - CAREGIVER

BATCH RESULT: PASSED AS MAINE INDUSTRIAL HEMP

METALS TESTED

HME.1: HEAVY METALS BY ICP-MS PREPARATION: MAY 10, 2021 // ANALYSIS: MAY 10, 2021

ANALYTE	LIMIT	AMT (µg/kg)	LOD/LOQ (µg/kg)	PASS/FAIL
LEAD	500 µg/kg	ND	20.1/60.2	N/A
ARSENIC	200 µg/kg	< LOQ	20.1/50.1	N/A

ANALYTE	LIMIT	AMT (µg/kg)	LOD/LOQ (µg/kg)	PASS/FAIL
CADMIUM	200 µg/kg	ND	20.1/50.1	N/A
MERCURY	100 µg/kg	ND	20.1/40.1	N/A



RESULTS CERTIFIED BY:
BARRY CHAFFIN
COO, NOVA ANALYTIC LABS
MAY 10, 2021

RESULTS CERTIFIED BY:
GREG NEWLAND
CSO, NOVA ANALYTIC LABS
MAY 10, 2021

RESULTS CERTIFIED BY:
CHRIS ALTOMARE
CEO, NOVA ANALYTIC LABS
MAY 10, 2021

https://lims.tagleaf.com/coa_/ZDgj5hE2d1

CERTIFICATE OF ANALYSIS

* FOR QUALITY ASSURANCE PURPOSES. NOT A MAINE COMPLIANCE CERTIFICATE.

H.22.006.D-METALS (TINCTURE) // PRODUCED: NOV 23, 2022

CLIENT: HEALER HEMP LLC // BATCH: PASSED

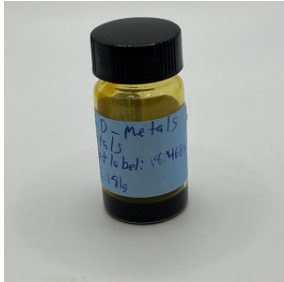

BATCH NO.: H.22.006.D
MATRIX: TINCTURE
SAMPLE ID: NAL-221118-086
COLLECTED ON: NOV 18, 2022
RECEIVED ON: NOV 18, 2022
SAMPLE SIZE: 2.181 G
SAMPLED BY: ANNA KUPEL
RECEIVED BY: NICHOLAS CHAMBERLAIN



NOVA ANALYTIC LABS
Tomorrow's Testing, Today.

MANUFACTURER INFO

MANUFACTURER
HEALER HEMP LLC
119 ORION ST
BRUNSWICK, MAINE 04011

LICENSE
CGR26424
MEDICINAL - CAREGIVER

BATCH RESULT: PASSED

METALS TESTED

HME.1: HEAVY METALS BY ICP-MS
PREPARATION: NOV 19, 2022 // ANALYSIS: NOV 22, 2022

ANALYTE	LIMIT	AMT (µg/kg)	LOD/LOQ (µg/kg)	PASS/FAIL
LEAD	500 µg/kg	ND	32.8/98.3	N/A
ARSENIC	1500 µg/kg	ND	32.8/81.9	N/A

ANALYTE	LIMIT	AMT (µg/kg)	LOD/LOQ (µg/kg)	PASS/FAIL
CADMIUM	500 µg/kg	ND	32.8/81.9	N/A
MERCURY	3000 µg/kg	ND	32.8/65.5	N/A



RESULTS CERTIFIED BY:
BARRY CHAFFIN
COO, NOVA ANALYTIC LABS
NOV 23, 2022

RESULTS CERTIFIED BY:
GREG NEWLAND
CSO, NOVA ANALYTIC LABS
NOV 23, 2022

RESULTS CERTIFIED BY:
CHRIS ALTOMARE
CEO, NOVA ANALYTIC LABS
NOV 23, 2022

https://lims.tagleaf.com/coa_/QOClprf0ki

* FOR QUALITY ASSURANCE PURPOSES. NOT A MAINE COMPLIANCE CERTIFICATE.

ALL TESTS WERE PERFORMED IN ACCORDANCE WITH THE RULES AND REGULATIONS SET FORTH IN THE MAINE ADULT USE PROGRAM. LABORATORY SAMPLING PROTOCOLS ARE GOVERNED BY THE OMP'S SAMPLING GUIDANCE DOCUMENTS. ALL INFORMATION PROVIDED BY THE CLIENT, INCLUDING SELF SAMPLING, MUST BE ACCURATE AND ADHERE TO THE SAME RULES AND REGULATIONS. HOWEVER, CLIENT PROVIDED INFORMATION, INCLUDING SAMPLING, IS ULTIMATELY THE RESPONSIBILITY OF THE PROVIDING LICENSEE, REGISTERED CAREGIVER, PATIENT OR THE LIKE AND FAILURE TO FOLLOW SAID PROTOCOLS COULD LEAD TO ERRONEOUS TEST RESULTS. NOTE: NOT ALL POTENTIAL AND/OR EXISTING HAZARDS WERE ANALYZED.

END OF REPORT

CERTIFICATE OF ANALYSIS

* FOR QUALITY ASSURANCE PURPOSES. NOT A MAINE COMPLIANCE CERTIFICATE.

H.22.006.D-PEST (TINCTURE) // PRODUCED: NOV 23, 2022

CLIENT: HEALER HEMP LLC // BATCH: PASSED

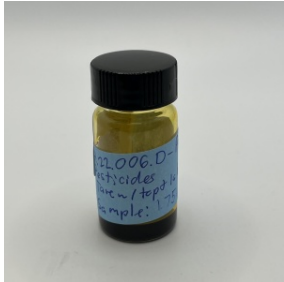

BATCH NO.: H.22.006.D
MATRIX: TINCTURE
SAMPLE ID: NAL-221118-085
COLLECTED ON: NOV 18, 2022
RECEIVED ON: NOV 18, 2022
SAMPLE SIZE: 1.752 G
SAMPLED BY: ANNA KUPEL
RECEIVED BY: NICHOLAS CHAMBERLAIN



NOVA ANALYTIC LABS
Tomorrow's Testing, Today.

MANUFACTURER INFO

MANUFACTURER
HEALER HEMP LLC
119 ORION ST
BRUNSWICK, MAINE 04011

LICENSE
CGR26424
MEDICINAL - CAREGIVER

BATCH RESULT: PASSED

PESTICIDES TESTED

PST.2: PESTICIDES, INSECTICIDES, FUNGICIDES AND GROWTH REGULATORS BY LC-HRMS
PREPARATION: NOV 22, 2022 // ANALYSIS: NOV 23, 2022

ANALYTE	LIMIT	AMT (µg/kg)	LOD/LOQ (µg/kg)	PASS/FAIL	ANALYTE	LIMIT	AMT (µg/kg)	LOD/LOQ (µg/kg)	PASS/FAIL
NALED	500 µg/kg	ND	70.4/70.4	N/A	METHIOCARB	200 µg/kg	ND	70.4/70.4	N/A
OXAMYL	1000 µg/kg	ND	70.4/70.4	N/A	ACEQUINOCYL	2000 µg/kg	ND	70.4/70.4	N/A
PHOSMET	200 µg/kg	ND	70.4/70.4	N/A	ACETAMIPRID	200 µg/kg	ND	70.4/70.4	N/A
ACEPHATE	400 µg/kg	ND	70.4/70.4	N/A	ETHOPROPHOS	200 µg/kg	ND	70.4/70.4	N/A
ALDICARB	400 µg/kg	ND	70.4/70.4	N/A	FLUDIOXONIL	400 µg/kg	ND	70.4/70.4	N/A
BOSCALID	400 µg/kg	ND	70.4/70.4	N/A	HEXYTHIAZOX	1000 µg/kg	ND	70.4/70.4	N/A
CARBARYL	200 µg/kg	ND	70.4/70.4	N/A	PRALLETHRIN	200 µg/kg	ND	70.4/70.4	N/A
DIAZINON	200 µg/kg	ND	70.4/70.4	N/A	SPIROXAMINE	400 µg/kg	ND	70.4/70.4	N/A
FIPRONIL	400 µg/kg	ND	70.4/70.4	N/A	THIACLOPRID	200 µg/kg	ND	70.4/70.4	N/A
IMAZALIL	200 µg/kg	ND	70.4/70.4	N/A	AZOXYSTROBIN	200 µg/kg	ND	70.4/70.4	N/A
METHOMYL	400 µg/kg	ND	70.4/70.4	N/A	CHLORFENAPYR	1000 µg/kg	ND	70.4/93.8	N/A
PROPOXUR	200 µg/kg	ND	70.4/70.4	N/A	CHLORPYRIFOS	200 µg/kg	ND	70.4/70.4	N/A
SPINOSAD	200 µg/kg	ND	70.4/70.4	N/A	CLOFENTEZINE	200 µg/kg	ND	70.4/70.4	N/A
ABAMECTIN	500 µg/kg	ND	70.4/70.4	N/A	CYPERMETHRIN	1000 µg/kg	ND	235/469	N/A
ETOXAZOLE	200 µg/kg	ND	70.4/70.4	N/A	IMIDACLOPRID	400 µg/kg	ND	70.4/70.4	N/A
MGK-264 I		ND	70.4/70.4	N/A	MYCLOBUTANIL	200 µg/kg	ND	70.4/70.4	N/A
MALATHION	200 µg/kg	ND	70.4/70.4	N/A	SPIROMESIFEN	200 µg/kg	ND	70.4/70.4	N/A
METALAXYL	200 µg/kg	ND	70.4/70.4	N/A	TEBUCONAZOLE	400 µg/kg	ND	70.4/70.4	N/A
PYRIDABEN	200 µg/kg	ND	70.4/70.4	N/A	THIAMETHOXAM	200 µg/kg	ND	70.4/70.4	N/A
BIFENAZATE	200 µg/kg	ND	70.4/70.4	N/A	FENPYROXIMATE	400 µg/kg	ND	70.4/70.4	N/A
BIFENTHRIN	200 µg/kg	ND	70.4/70.4	N/A	PACLOBUTRAZOL	400 µg/kg	ND	70.4/70.4	N/A
CARBOFURAN	200 µg/kg	ND	70.4/70.4	N/A	PROPICONAZOLE	400 µg/kg	ND	93.8/93.8	N/A
CYFLUTHRIN	1000 µg/kg	ND	235/469	N/A	SPIROTETRAMAT	200 µg/kg	ND	70.4/70.4	N/A
DAMINOZIDE	1000 µg/kg	ND	235/469	N/A	PERMETHRIN CIS		ND	70.4/70.4	N/A
DICHLORVOS	1000 µg/kg	ND	70.4/70.4	N/A	KRESOXIM-METHYL	400 µg/kg	ND	70.4/70.4	N/A
DIMETHOATE	200 µg/kg	ND	70.4/70.4	N/A	TRIFLOXYSTROBIN	200 µg/kg	ND	70.4/70.4	N/A
ETOXENPROX	200 µg/kg	ND	70.4/70.4	N/A	PARATHION-METHYL	200 µg/kg	ND	70.4/70.4	N/A
FENOXYCARB	200 µg/kg	ND	70.4/70.4	N/A	PERMETHRIN TRANS		ND	70.4/70.4	N/A
FLONICAMID	1000 µg/kg	ND	70.4/70.4	N/A	PIPERONYLBUTOXIDE	2000 µg/kg	ND	70.4/70.4	N/A
MGK-264 II		ND	70.4/70.4	N/A					



RESULTS CERTIFIED BY:
BARRY CHAFFIN
COO, NOVA ANALYTIC LABS
NOV 23, 2022

RESULTS CERTIFIED BY:
GREG NEWLAND
CSO, NOVA ANALYTIC LABS
NOV 23, 2022

RESULTS CERTIFIED BY:
CHRIS ALTOMARE
CEO, NOVA ANALYTIC LABS
NOV 23, 2022

https://lims.tagleaf.com/coa_/abrZ1n5hNc

NOTES

CHRIS ALTOMARE
NOV 23, 2022

PESTICIDES, INSECTICIDES, FUNGICIDES AND GROWTH REGULATORS BY LC-HRMS
ANALYSIS FOR NALED AND CLOFENTEZINE ARE QUALITATIVE ONLY. ANY NUMBER INDICATES DETECTION AND ACTUAL CONCENTRATION SHOULD NOT BE INTERPRETED QUANTITATIVELY.

PRODUCT IMAGES

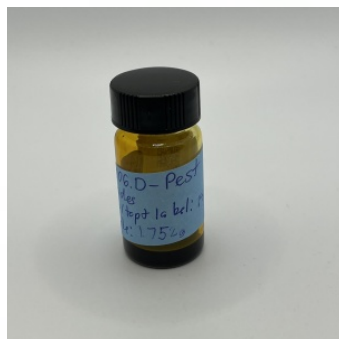

** FOR QUALITY ASSURANCE PURPOSES. NOT A MAINE COMPLIANCE CERTIFICATE.*

ALL TESTS WERE PERFORMED IN ACCORDANCE WITH THE RULES AND REGULATIONS SET FORTH IN THE MAINE ADULT USE PROGRAM. LABORATORY SAMPLING PROTOCOLS ARE GOVERNED BY THE OMP'S SAMPLING GUIDANCE DOCUMENTS. ALL INFORMATION PROVIDED BY THE CLIENT, INCLUDING SELF SAMPLING, MUST BE ACCURATE AND ADHERE TO THE SAME RULES AND REGULATIONS. HOWEVER, CLIENT PROVIDED INFORMATION, INCLUDING SAMPLING, IS ULTIMATELY THE RESPONSIBILITY OF THE PROVIDING LICENSEE, REGISTERED CAREGIVER, PATIENT OR THE LIKE AND FAILURE TO FOLLOW SAID PROTOCOLS COULD LEAD TO ERRONEOUS TEST RESULTS. NOTE: NOT ALL POTENTIAL AND/OR EXISTING HAZARDS WERE ANALYZED.

END OF REPORT

