



Healer Products Certificates of Analysis (COA)

Dear Healer Patron,

We are committed to producing high quality, clean, and accurately labeled cannabis products to help you feel your best. As you'll see in the following pages, we invest in the most thorough testing available in our region, not just for the content of medicinal components, but also for the absence of pesticides, toxic solvents, heavy metals, and microbiological contaminants.

To be transparent and earn your trust, our third-party laboratory certificates of analysis are attached.

Having previously owned and participated in a cannabis analytic laboratory for several years, I understand the inherent challenges related to reproducibility, calibration, and validation with peer laboratories. In the cannabis analytic industry, potency results are considered accurate within 10% deviation from the actual value. That's why after Healer performs its own internal analytics, we send samples of our bulk extracts and final products to at least one third-party lab, and sometimes two.

If you have any questions about the data on the following pages, we'd love to hear from you. Thank you for choosing Healer and taking a powerful step for your good health.

Sincerely,

Dr. Dustin Sulak

CANNABINOIDS

Cannabinoid	Concentration mg/ml
TOTAL	52.17
CBC	1.67
CBCA	0.33
CBD	39.8
CBDA	6.47
CBDV	1.20
CBDVA	0.19
CBG	0.71
CBGA	0.11
CBL	
CBLA	
CBN	
CBNA	
Δ^8 -THC	
Δ^9 -THC	1.50
Δ^{10} -THC	
EXO-THC	
THCA	0.19
THCV	
THCVA	
3 rd Party Tested By:	Nova Analytic Lab
3 rd Party Testing ID:	WPH.T.22.003-CANN2 NAL-230118-006

*<LOQ = Compound present in detectable amounts below the limit of quantitation for data reporting.

Product Type:

6:1 CBD:CBDA Tincture

Product Expiration Date:

January 24, 2025

COA Issue Date:

January 25, 2023

Ingredients:

Organic MCT Coconut Oil,
Organic Maine Hemp <0.3%
THC¹, Traces of Ethyl Alcohol
(Ethanol).

Strains:

Lifter, Suver Haze, Sour Space
Candy, Hawaiian Haze

¹License #: 23_1545

Whole Plant CBD Drops

Batch ID: WPH.T.22.003



RESIDUAL SOLVENTS

TEST	RESULTS
Ethanol	Pass-2960µg/g
No limit for Tinctures	Detected (2.960mg/g)
3 rd Party Tested By:	Nova Analytic Labs
3 rd Party Testing ID:	WPH.T.22.-003-Solv NAL-230118-009
See attached for full list of solvents	

MICROBIOLOGICAL CONTAMINANTS

TEST	RESULTS
Enterobacter	Pass-None Detected
Coliform	Pass-None Detected
Aerobic Bacteria	Pass-None Detected
Yeast and Mold	Pass-None Detected
Salmonella	Pass-None Detected
E.Coli	Pass-None Detected
3 rd Party Tested By:	Nova Analytic Labs
3 rd Party Testing ID:	WPH.T.22.003-Micro NAL-230118-007

HEAVY METALS

TEST	RESULTS
Arsenic	Pass-None Detected
Cadmium	Pass-None Detected
Lead	Pass-None Detected
Mercury	Pass-None Detected
3 rd Party Tested By:	Nova Analytic Labs
3 rd Party Testing ID:	H.22.005.A-Metals NAL-221107-003 H.22.007-Metals NAL-221219-003
High Concentrate Tested	

PESTICIDES

TEST	RESULT
Bifenthrin	Pass-None Detected
Cyfluthrin	Pass-None Detected
Daminozide	Pass-None Detected
Etoxazole	Pass-None Detected
Imazalil	Pass-None Detected
Myclobutanil	Pass-None Detected
Spiromesifen	Pass-None Detected
Trifloxystrobin	Pass-None Detected
3 rd Party Tested By:	Nova Analytic Labs
3 rd Party Testing ID:	H.22.005.A-Pest NAL-221107-004 H.22.007-Pest NAL-221219-004
High Concentrate Tested	

TERPENES

Terpene	Concentration mg/ml**
TOTAL	1.42
PERCENT BY Wt	0.150%
β-Caryophyllene	0.243
α-Humulene	0.068
D-Limonene	0.076
α-Pinene	0.204
β-Myrcene	0.449
β-Pinene	0.094
Linalool	<LOQ
Camphene	
α-Bisabolol	<LOQ
γ-Terpinene	
Terpinolene	0.113
P-Cymene	
Isopulegol	
Geraniol	
Cis-Nerolidol	
Eucalyptol	
Δ^3 -Carene	
Caryophyllene Oxide	0.172
β-Ocimene	
α-Terpinene	
α-Ocimene	<LOQ
Trans-Nerolidol	
3 rd Party Tested By:	Nova Analytic Labs
3 rd Party Testing ID:	WPH.T.22.003-Terps NAL-231224-012

** Results converted from mg/g to mg/ml
using density 0.9438 g/ml from cannabinoid
results NAL-230118-006

MYCOTOXINS

TEST	RESULTS
Aflatoxins B1, B2, G1, G2	Pass- None Detected
Ochratoxin A	Pass- None Detected
3 rd Party Tested By:	Nova Analytic Labs
3 rd Party Testing ID:	WPH.T.22.003-Myco NAL-23-0118-008

**3rd Party
Lab Results
Attached**



CERTIFICATE OF ANALYSIS

* FOR QUALITY ASSURANCE PURPOSES. NOT A MAINE COMPLIANCE CERTIFICATE.

WPH.T.22.003-CANN2 (TINCTURE) // PRODUCED: JAN 18, 2023

CLIENT: HEALER HEMP LLC // BATCH: PASSED

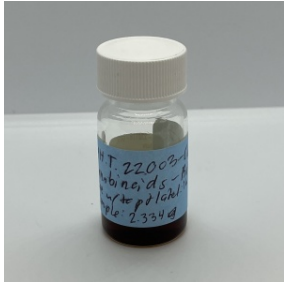

BATCH NO.: WPH.T.22.003
MATRIX: TINCTURE
DENSITY: 0.9438 g/ml
SAMPLE ID: NAL-230118-006
COLLECTED ON: JAN 18, 2023
RECEIVED ON: JAN 18, 2023
SAMPLE SIZE: 2.334 G
SAMPLED BY: ANNA KUPEL
RECEIVED BY: NICHOLAS CHAMBERLAIN

CANNABINOID OVERVIEW

CBD:	4.22 %
CBDA:	0.686 %
TOTAL CANNABINOIDS:	5.55 %

MANUFACTURER INFO

MANUFACTURER
HEALER HEMP LLC
119 ORION ST
BRUNSWICK, MAINE 04011

LICENSE
CGR26424
MEDICINAL - CAREGIVER

BATCH RESULT: PASSED

POTENCY PASS

CAN.1: POTENCY & CANNABINOID PROFILE BY HPLC-UV
PREPARATION: JAN 18, 2023 // ANALYSIS: JAN 18, 2023

ANALYTE	LIMIT	AMT	AMT	LOD/LOQ (mg/ml)	PASS/FAIL
CBC		0.177 %	1.67 mg/ml	0.0100/0.0500	N/A
CBCA		0.0346 %	0.327 mg/ml	0.0100/0.0500	N/A
CBD		4.22 %	39.8 mg/ml	0.100/0.500	N/A
CBDA		0.686 %	6.47 mg/ml	0.0100/0.0500	N/A
CBDV		0.127 %	1.20 mg/ml	0.0100/0.0500	N/A
CBDVA		0.0196 %	0.185 mg/ml	0.0100/0.0500	N/A
CBG		0.0751 %	0.709 mg/ml	0.0100/0.0500	N/A
CBGA		0.0119 %	0.112 mg/ml	0.0100/0.0500	N/A
CBL		ND	ND	0.0100/0.0500	N/A
CBLA		ND	ND	0.0100/0.0500	N/A
CBN		ND	ND	0.0100/0.0500	N/A

ANALYTE	LIMIT	AMT	AMT	LOD/LOQ (mg/ml)	PASS/FAIL
CBNA		ND	ND	0.0100/0.0500	N/A
Δ ⁸ -THC		ND	ND	0.0100/0.0500	N/A
Δ ⁸ -THCA		ND	ND	0.0100/0.0500	N/A
Δ ⁹ -THC	0.159 %	1.50 mg/ml		0.0100/0.0500	N/A
Δ ¹⁰ -THC		ND	ND	0.0100/0.0500	N/A
EXO-THC		ND	ND	0.0100/0.0500	N/A
THCA	0.0203 %	0.192 mg/ml		0.0100/0.0500	N/A
THCV		ND	ND	0.0100/0.0500	N/A
THCVA	0.0210 %	0.198 mg/ml		0.0100/0.0500	N/A
TOTAL THC**	0.177 %	1.67 mg/ml			N/A
TOTAL CBD**	4.82 %	45.5 mg/ml			N/A

** TOTAL CBD = (CBDA X 0.877) + CBD

** TOTAL THC = (THCA X 0.877) + THC

Reported on an as received basis

1000 µg/g = 1 mg/g



RESULTS CERTIFIED BY:
BARRY CHAFFIN
COO, NOVA ANALYTIC LABS
JAN 18, 2023

RESULTS CERTIFIED BY:
GREG NEWLAND
CSO, NOVA ANALYTIC LABS
JAN 18, 2023

RESULTS CERTIFIED BY:
CHRIS ALTOMARE
CEO, NOVA ANALYTIC LABS
JAN 18, 2023

https://lims.tagleaf.com/coa_UMqrHoLuif

NOTES

ZACHARY SMITH
JAN 18, 2023

POTENCY & CANNABINOID PROFILE BY HPLC-UV
THE STANDARD LAB UNCERTAINTY FOR POTENCY IS 5% OF THE REPORTED VALUE.

* FOR QUALITY ASSURANCE PURPOSES. NOT A MAINE COMPLIANCE CERTIFICATE.

ALL TESTS WERE PERFORMED IN ACCORDANCE WITH THE RULES AND REGULATIONS SET FORTH IN THE MAINE ADULT USE PROGRAM. LABORATORY SAMPLING PROTOCOLS ARE GOVERNED BY THE OMP'S SAMPLING GUIDANCE DOCUMENTS. ALL INFORMATION PROVIDED BY THE CLIENT, INCLUDING SELF SAMPLING, MUST BE ACCURATE AND ADHERE TO THE SAME RULES AND REGULATIONS. HOWEVER, CLIENT PROVIDED INFORMATION, INCLUDING SAMPLING, IS ULTIMATELY THE RESPONSIBILITY OF THE PROVIDING LICENSEE, REGISTERED CAREGIVER, PATIENT OR THE LIKE AND FAILURE TO FOLLOW SAID PROTOCOLS COULD LEAD TO ERRONEOUS TEST RESULTS. NOTE: NOT ALL POTENTIAL AND/OR EXISTING HAZARDS WERE ANALYZED.

END OF REPORT



CERTIFICATE OF ANALYSIS

* FOR QUALITY ASSURANCE PURPOSES. NOT A MAINE COMPLIANCE CERTIFICATE.

WPH.T.22.003-TERPS (TINCTURE) // PRODUCED: JAN 27, 2023

CLIENT: HEALER HEMP LLC // BATCH: PASSED

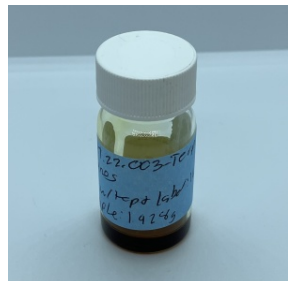

BATCH NO.: WPH.T.22.003
MATRIX: TINCTURE
SAMPLE ID: NAL-230124-012
COLLECTED ON: JAN 24, 2023
RECEIVED ON: JAN 24, 2023
SAMPLE SIZE: 1.928 G
SAMPLED BY: ANNA KUPEL
RECEIVED BY: NICHOLAS CHAMBERLAIN



NOVA ANALYTIC LABS
 Tomorrow's Testing, Today.

MANUFACTURER INFO

MANUFACTURER
 HEALER HEMP LLC
 119 ORION ST
 BRUNSWICK, MAINE 04011
LICENSE
 CGR26424
 MEDICINAL - CAREGIVER

BATCH RESULT: PASSED

TERPENES TESTED

TERPENES BY HEADSPACE GC-MS PREPARATION: JAN 25, 2023 // ANALYSIS: JAN 25, 2023

ANALYTE	AMT	AMT	LOD/LOQ (mg/g)	PASS/FAIL
TOTAL TERPENES	0.150 %	1.50 mg/g		N/A
CAMPHENE	ND	ND	0.0209/0.0419	N/A
GERANIOL	ND	ND	0.0209/0.0419	N/A
LINALOOL	< LOQ	< LOQ	0.0209/0.0419	N/A
P-CYMENE	ND	ND	0.0209/0.0419	N/A
EUCALYPTOL	ND	ND	0.0209/0.0419	N/A
ISOPULEGOL	ND	ND	0.0209/0.0419	N/A
D-LIMONENE	0.00808 %	0.0808 mg/g	0.0209/0.0419	N/A
TERPINOLENE	0.0120 %	0.120 mg/g	0.0209/0.0419	N/A
β-PINENE	0.00992 %	0.0992 mg/g	0.0209/0.0419	N/A
α-PINENE	0.0216 %	0.216 mg/g	0.0209/0.0419	N/A
β-MYRCENE	0.0476 %	0.476 mg/g	0.0209/0.0419	N/A

ANALYTE	AMT	AMT	LOD/LOQ (mg/g)	PASS/FAIL
β-OCIMENE	ND	ND	0.0105/0.0209	N/A
α-OCIMENE	< LOQ	< LOQ	0.0105/0.0209	N/A
CIS-NEROLIDOL	ND	ND	0.0209/0.0419	N/A
Δ³-CARENE	ND	ND	0.0209/0.0419	N/A
α-HUMULENE	0.00717 %	0.0717 mg/g	0.0209/0.0419	N/A
α-BISABOLOL	< LOQ	< LOQ	0.0209/0.0419	N/A
α-TERPINENE	ND	ND	0.0209/0.0419	N/A
γ-TERPINENE	ND	ND	0.0209/0.0419	N/A
TRANS-NEROLIDOL	ND	ND	0.0209/0.0419	N/A
β-CARYOPHYLLENE	0.0257 %	0.257 mg/g	0.0209/0.0419	N/A
CARYOPHYLLENE OXIDE	0.0182 %	0.182 mg/g	0.0209/0.0419	N/A



RESULTS CERTIFIED BY:
 BARRY CHAFFIN
 COO, NOVA ANALYTIC LABS
 JAN 27, 2023



RESULTS CERTIFIED BY:
 GREG NEWLAND
 CSO, NOVA ANALYTIC LABS
 JAN 27, 2023

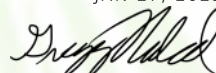

RESULTS CERTIFIED BY:
 CHRIS ALTOMARE
 CEO, NOVA ANALYTIC LABS
 JAN 27, 2023

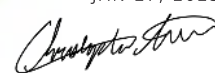

https://lims.tagleaf.com/coa_/KOMNWbfgPL

* FOR QUALITY ASSURANCE PURPOSES. NOT A MAINE COMPLIANCE CERTIFICATE.

ALL TESTS WERE PERFORMED IN ACCORDANCE WITH THE RULES AND REGULATIONS SET FORTH IN THE MAINE ADULT USE PROGRAM. LABORATORY SAMPLING PROTOCOLS ARE GOVERNED BY THE OMP'S SAMPLING GUIDANCE DOCUMENTS. ALL INFORMATION PROVIDED BY THE CLIENT, INCLUDING SELF SAMPLING, MUST BE ACCURATE AND ADHERE TO THE SAME RULES AND REGULATIONS. HOWEVER, CLIENT PROVIDED INFORMATION, INCLUDING SAMPLING, IS ULTIMATELY THE RESPONSIBILITY OF THE PROVIDING LICENSEE, REGISTERED CAREGIVER, PATIENT OR THE LIKE AND FAILURE TO FOLLOW SAID PROTOCOLS COULD LEAD TO ERRONEOUS TEST RESULTS. NOTE: NOT ALL POTENTIAL AND/OR EXISTING HAZARDS WERE ANALYZED.

END OF REPORT

CERTIFICATE OF ANALYSIS

* FOR QUALITY ASSURANCE PURPOSES. NOT A MAINE COMPLIANCE CERTIFICATE.

WPH.T.22.003-MICRO (TINCTURE) // PRODUCED: JAN 21, 2023

CLIENT: HEALER HEMP LLC // BATCH: PASSED

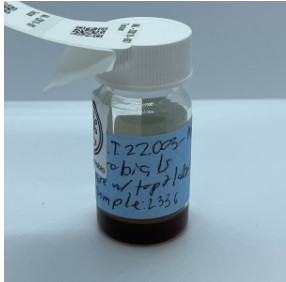

BATCH NO.: WPH.T.22.003
MATRIX: TINCTURE
SAMPLE ID: NAL-230118-007
COLLECTED ON: JAN 18, 2023
RECEIVED ON: JAN 18, 2023
SAMPLE SIZE: 2.336 G
SAMPLED BY: ANNA KUPEL
RECEIVED BY: NICHOLAS CHAMBERLAIN



NOVA ANALYTIC LABS
Tomorrow's Testing, Today.

MANUFACTURER INFO

MANUFACTURER
HEALER HEMP LLC
119 ORION ST
BRUNSWICK, MAINE 04011

LICENSE
CGR26424
MEDICINAL - CAREGIVER

BATCH RESULT: PASSED

MICROBIAL TESTED



RESULTS CERTIFIED BY:
BARRY CHAFFIN
COO, NOVA ANALYTIC LABS
JAN 21, 2023

RESULTS CERTIFIED BY:
GREG NEWLAND
CSO, NOVA ANALYTIC LABS
JAN 21, 2023

RESULTS CERTIFIED BY:
CHRIS ALTOMARE
CEO, NOVA ANALYTIC LABS
JAN 21, 2023

https://lims.tagleaf.com/coa_/ZMz4qIXjsq

MIC.3: TOTAL COLIFORM BY MOST PROBABLE NUMBER
PREPARATION: JAN 18, 2023 // ANALYSIS: JAN 19, 2023

ANALYTE	LIMIT	AMT (CFU/g)	LOD/LOQ (CFU/g)	PASS/FAIL
COLIFORMS	1000 CFU/g	ND	100/100	N/A

MIC.6: TOTAL ENTEROBACTER BY MOST PROBABLE NUMBER
PREPARATION: JAN 18, 2023 // ANALYSIS: JAN 19, 2023

ANALYTE	LIMIT	AMT (CFU/g)	LOD/LOQ (CFU/g)	PASS/FAIL
ENTEROBACTERIACEAE	1000 CFU/g	ND	100/100	N/A

TOTAL AEROBIC BACTERIA BY MOST PROBABLE NUMBER
PREPARATION: JAN 18, 2023 // ANALYSIS: JAN 19, 2023

ANALYTE	LIMIT	AMT (CFU/g)	LOD/LOQ (CFU/g)	PASS/FAIL
AEROBIC BACTERIA	100000 CFU/g	ND	100/100	N/A

MIC.5: SALMONELLA BY PCR
PREPARATION: JAN 18, 2023 // ANALYSIS: JAN 20, 2023

ANALYTE	LIMIT	AMT (CFU/g)	LOD/LOQ (CFU/g)	PASS/FAIL
SALMONELLA SPP.	Any amt in 1 gram	ND	1.00/1.00	N/A

MIC.4: PATHOGENIC E. COLI BY PCR
PREPARATION: JAN 18, 2023 // ANALYSIS: JAN 20, 2023

ANALYTE	LIMIT	AMT (CFU/g)	LOD/LOQ (CFU/g)	PASS/FAIL
ESCHERICHIA COLI	Any amt in 1 gram	ND	1.00/1.00	N/A

TOTAL YEAST AND MOLD BY MOST PROBABLE NUMBER
PREPARATION: JAN 18, 2023 // ANALYSIS: JAN 21, 2023

ANALYTE	LIMIT	AMT (CFU/g)	LOD/LOQ (CFU/g)	PASS/FAIL
YEAST & MOLD	10000 CFU/g	ND	100/100	N/A

* FOR QUALITY ASSURANCE PURPOSES. NOT A MAINE COMPLIANCE CERTIFICATE.

ALL TESTS WERE PERFORMED IN ACCORDANCE WITH THE RULES AND REGULATIONS SET FORTH IN THE MAINE ADULT USE PROGRAM. LABORATORY SAMPLING PROTOCOLS ARE GOVERNED BY THE OMP'S SAMPLING GUIDANCE DOCUMENTS. ALL INFORMATION PROVIDED BY THE CLIENT, INCLUDING SELF SAMPLING, MUST BE ACCURATE AND ADHERE TO THE SAME RULES AND REGULATIONS. HOWEVER, CLIENT PROVIDED INFORMATION, INCLUDING SAMPLING, IS ULTIMATELY THE RESPONSIBILITY OF THE PROVIDING LICENSEE, REGISTERED CAREGIVER, PATIENT OR THE LIKE AND FAILURE TO FOLLOW SAID PROTOCOLS COULD LEAD TO ERRONEOUS TEST RESULTS. NOTE: NOT ALL POTENTIAL AND/OR EXISTING HAZARDS WERE ANALYZED.

END OF REPORT



CERTIFICATE OF ANALYSIS

* FOR QUALITY ASSURANCE PURPOSES. NOT A MAINE COMPLIANCE CERTIFICATE.

WPH.T.22.003-MYCO (TINCTURE) // PRODUCED: JAN 25, 2023

CLIENT: HEALER HEMP LLC // BATCH: PASSED

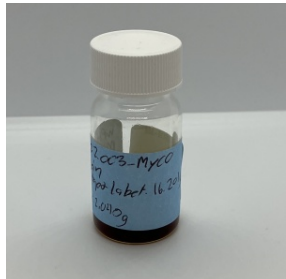

BATCH NO.: WPH.T.22.003
MATRIX: TINCTURE
SAMPLE ID: NAL-230118-008
COLLECTED ON: JAN 18, 2023
RECEIVED ON: JAN 18, 2023
SAMPLE SIZE: 2.040 G
SAMPLED BY: ANNA KUPEL
RECEIVED BY: NICHOLAS CHAMBERLAIN



NOVA ANALYTIC LABS
Tomorrow's Testing, Today.

MANUFACTURER INFO

MANUFACTURER
HEALER HEMP LLC
119 ORION ST
BRUNSWICK, MAINE 04011

LICENSE
CGR26424
MEDICINAL - CAREGIVER

BATCH RESULT: PASSED

MYCOTOXINS TESTED

MYC.1: MYCOTOXINS BY LC-HRMS
PREPARATION: JAN 24, 2023 // ANALYSIS: JAN 24, 2023

ANALYTE	LIMIT	AMT (µg/kg)	LOD/LOQ (µg/kg)	PASS/FAIL
AFLATOXIN B1		ND	0.174/0.522	N/A
AFLATOXIN B2		ND	0.522/0.870	N/A
AFLATOXIN G1		ND	0.174/0.522	N/A

ANALYTE	LIMIT	AMT (µg/kg)	LOD/LOQ (µg/kg)	PASS/FAIL
AFLATOXIN G2		ND	0.174/0.870	N/A
OCHRATOXIN A		ND	0.348/1.04	N/A



RESULTS CERTIFIED BY:
BARRY CHAFFIN
COO, NOVA ANALYTIC LABS
JAN 25, 2023

RESULTS CERTIFIED BY:
GREG NEWLAND
CSO, NOVA ANALYTIC LABS
JAN 25, 2023

RESULTS CERTIFIED BY:
CHRIS ALTOMARE
CEO, NOVA ANALYTIC LABS
JAN 25, 2023

https://lims.tagleaf.com/coa/_7KZRIZBVKp

* FOR QUALITY ASSURANCE PURPOSES. NOT A MAINE COMPLIANCE CERTIFICATE.

ALL TESTS WERE PERFORMED IN ACCORDANCE WITH THE RULES AND REGULATIONS SET FORTH IN THE MAINE ADULT USE PROGRAM. LABORATORY SAMPLING PROTOCOLS ARE GOVERNED BY THE OMP'S SAMPLING GUIDANCE DOCUMENTS. ALL INFORMATION PROVIDED BY THE CLIENT, INCLUDING SELF SAMPLING, MUST BE ACCURATE AND ADHERE TO THE SAME RULES AND REGULATIONS. HOWEVER, CLIENT PROVIDED INFORMATION, INCLUDING SAMPLING, IS ULTIMATELY THE RESPONSIBILITY OF THE PROVIDING LICENSEE, REGISTERED CAREGIVER, PATIENT OR THE LIKE AND FAILURE TO FOLLOW SAID PROTOCOLS COULD LEAD TO ERRONEOUS TEST RESULTS. NOTE: NOT ALL POTENTIAL AND/OR EXISTING HAZARDS WERE ANALYZED.

END OF REPORT

CERTIFICATE OF ANALYSIS

* FOR QUALITY ASSURANCE PURPOSES. NOT A MAINE COMPLIANCE CERTIFICATE.

WPH.T.22.003 (TINCTURE) // PRODUCED: JAN 20, 2023

CLIENT: HEALER HEMP LLC // BATCH: PASSED

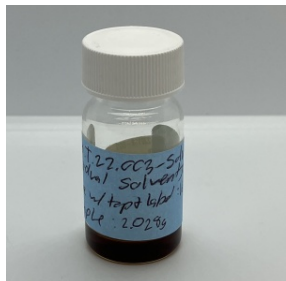

BATCH NO.: WPH.T.22.003
MATRIX: TINCTURE
SAMPLE ID: NAL-230118-009
COLLECTED ON: JAN 18, 2023
RECEIVED ON: JAN 18, 2023
SAMPLE SIZE: 2.028 G
SAMPLED BY: ANNA KUPEL
RECEIVED BY: NICHOLAS CHAMBERLAIN



NOVA ANALYTIC LABS
Tomorrow's Testing, Today.

MANUFACTURER INFO

MANUFACTURER
HEALER HEMP LLC
119 ORION ST
BRUNSWICK, MAINE 04011

LICENSE
CGR26424
MEDICINAL - CAREGIVER

BATCH RESULT: PASSED

SOLVENTS TESTED

RSOL.1: RESIDUAL SOLVENTS, POISONS AND TOXINS BY HEADSPACE GC-MS PREPARATION: JAN 19, 2023 // ANALYSIS: JAN 19, 2023

ANALYTE	LIMIT	AMT (µg/g)	LOD/LOQ (µg/g)	PASS/FAIL	ANALYTE	LIMIT	AMT (µg/g)	LOD/LOQ (µg/g)	PASS/FAIL
BUTANE	5000 µg/g	ND	0.970/2.42	N/A	CHLOROFORM	1 µg/g	ND	0.485/0.970	N/A
HEXANE	290 µg/g	ND	0.970/2.42	N/A	ETHYL ETHER	5000 µg/g	ND	9.70/19.4	N/A
ACETONE	5000 µg/g	ND	48.5/97.0	N/A	ACETONITRILE	410 µg/g	ND	48.5/97.0	N/A
BENZENE	1 µg/g	ND	0.485/0.970	N/A	ETHYL ACETATE	5000 µg/g	ND	9.70/19.4	N/A
ETHANOL	5000 µg/g	2960	19.4/48.5	N/A	ETHYLENE OXIDE	1 µg/g	ND	0.485/0.970	N/A
HEPTANE	5000 µg/g	ND	9.70/19.4	N/A	P- AND M-XYLENE	2170 µg/g	ND	19.4/38.8	N/A
PENTANE	5000 µg/g	ND	48.5/97.0	N/A	ISOPROPYL ALCOHOL	5000 µg/g	ND	48.5/97.0	N/A
PROPANE	5000 µg/g	ND	19.4/38.8	N/A	TRICHLOROETHYLENE	1 µg/g	ND	0.485/0.970	N/A
TOLUENE	890 µg/g	ND	4.85/9.70	N/A	1,2-DICHLOROETHANE	1 µg/g	ND	0.485/0.970	N/A
METHANOL	3000 µg/g	ND	48.5/97.0	N/A	METHYLENE CHLORIDE	1 µg/g	ND	0.485/0.970	N/A
O-XYLENE	2170 µg/g	ND	9.70/19.4	N/A					



RESULTS CERTIFIED BY:
BARRY CHAFFIN
COO, NOVA ANALYTIC LABS
JAN 20, 2023

RESULTS CERTIFIED BY:
GREG NEWLAND
CSO, NOVA ANALYTIC LABS
JAN 20, 2023

RESULTS CERTIFIED BY:
CHRIS ALTOMARE
CEO, NOVA ANALYTIC LABS
JAN 20, 2023

https://lims.tagleaf.com/coa/_2R0pFYf1Y9

* FOR QUALITY ASSURANCE PURPOSES. NOT A MAINE COMPLIANCE CERTIFICATE.

ALL TESTS WERE PERFORMED IN ACCORDANCE WITH THE RULES AND REGULATIONS SET FORTH IN THE MAINE ADULT USE PROGRAM. LABORATORY SAMPLING PROTOCOLS ARE GOVERNED BY THE OMP'S SAMPLING GUIDANCE DOCUMENTS. ALL INFORMATION PROVIDED BY THE CLIENT, INCLUDING SELF SAMPLING, MUST BE ACCURATE AND ADHERE TO THE SAME RULES AND REGULATIONS. HOWEVER, CLIENT PROVIDED INFORMATION, INCLUDING SAMPLING, IS ULTIMATELY THE RESPONSIBILITY OF THE PROVIDING LICENSEE, REGISTERED CAREGIVER, PATIENT OR THE LIKE AND FAILURE TO FOLLOW SAID PROTOCOLS COULD LEAD TO ERRONEOUS TEST RESULTS. NOTE: NOT ALL POTENTIAL AND/OR EXISTING HAZARDS WERE ANALYZED.

END OF REPORT

CERTIFICATE OF ANALYSIS

* FOR QUALITY ASSURANCE PURPOSES. NOT A MAINE COMPLIANCE CERTIFICATE.

H.22.005.A-METALS (TINCTURE) // PRODUCED: NOV 10, 2022

CLIENT: HEALER HEMP LLC // BATCH: PASSED

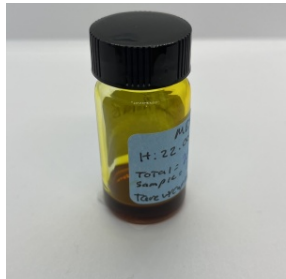

BATCH NO.: H.22.005.A-BCT
MATRIX: TINCTURE
SAMPLE ID: NAL-221107-003
COLLECTED ON: NOV 07, 2022
RECEIVED ON: NOV 07, 2022
SAMPLE SIZE: 2.418 G
SAMPLED BY: ANNA KUPEL
RECEIVED BY: NICHOLAS CHAMBERLAIN



NOVA ANALYTIC LABS
Tomorrow's Testing, Today.

MANUFACTURER INFO

MANUFACTURER
HEALER HEMP LLC
119 ORION ST
BRUNSWICK, MAINE 04011

LICENSE
CGR26424
MEDICINAL - CAREGIVER

BATCH RESULT: PASSED

METALS TESTED

HME.1: HEAVY METALS BY ICP-MS
PREPARATION: NOV 09, 2022 // ANALYSIS: NOV 09, 2022

ANALYTE	LIMIT	AMT (µg/kg)	LOD/LOQ (µg/kg)	PASS/FAIL
LEAD	500 µg/kg	ND	34.7/104	N/A
ARSENIC	1500 µg/kg	ND	34.7/86.7	N/A

ANALYTE	LIMIT	AMT (µg/kg)	LOD/LOQ (µg/kg)	PASS/FAIL
CADMIUM	500 µg/kg	ND	34.7/86.7	N/A
MERCURY	3000 µg/kg	ND	34.7/69.4	N/A



RESULTS CERTIFIED BY:
BARRY CHAFFIN
COO, NOVA ANALYTIC LABS
NOV 10, 2022

RESULTS CERTIFIED BY:
GREG NEWLAND
CSO, NOVA ANALYTIC LABS
NOV 10, 2022

RESULTS CERTIFIED BY:
CHRIS ALTOMARE
CEO, NOVA ANALYTIC LABS
NOV 10, 2022

https://lims.tagleaf.com/coa_/DzZcXbHOZr

* FOR QUALITY ASSURANCE PURPOSES. NOT A MAINE COMPLIANCE CERTIFICATE.

ALL TESTS WERE PERFORMED IN ACCORDANCE WITH THE RULES AND REGULATIONS SET FORTH IN THE MAINE ADULT USE PROGRAM. LABORATORY SAMPLING PROTOCOLS ARE GOVERNED BY THE OMP'S SAMPLING GUIDANCE DOCUMENTS. ALL INFORMATION PROVIDED BY THE CLIENT, INCLUDING SELF SAMPLING, MUST BE ACCURATE AND ADHERE TO THE SAME RULES AND REGULATIONS. HOWEVER, CLIENT PROVIDED INFORMATION, INCLUDING SAMPLING, IS ULTIMATELY THE RESPONSIBILITY OF THE PROVIDING LICENSEE, REGISTERED CAREGIVER, PATIENT OR THE LIKE AND FAILURE TO FOLLOW SAID PROTOCOLS COULD LEAD TO ERRONEOUS TEST RESULTS. NOTE: NOT ALL POTENTIAL AND/OR EXISTING HAZARDS WERE ANALYZED.

END OF REPORT

CERTIFICATE OF ANALYSIS

* FOR QUALITY ASSURANCE PURPOSES. NOT A MAINE COMPLIANCE CERTIFICATE.

H.22.007-METALS (TINCTURE) // PRODUCED: DEC 22, 2022

CLIENT: HEALER HEMP LLC // BATCH: PASSED



BATCH NO.: H.22.007
MATRIX: TINCTURE
SAMPLE ID: NAL-221219-003
COLLECTED ON: DEC 19, 2022
RECEIVED ON: DEC 19, 2022
SAMPLE SIZE: 1.961 G
SAMPLED BY: ANNA KUPEL
RECEIVED BY: KAYLIN KEITH



NOVA ANALYTIC LABS
Tomorrow's Testing, Today.

MANUFACTURER INFO

MANUFACTURER
HEALER HEMP LLC
119 ORION ST
BRUNSWICK, MAINE 04011

LICENSE
CGR26424
MEDICINAL - CAREGIVER

BATCH RESULT: PASSED

METALS TESTED

HME.1: HEAVY METALS BY ICP-MS
PREPARATION: DEC 20, 2022 // ANALYSIS: DEC 20, 2022

ANALYTE	LIMIT	AMT (µg/kg)	LOD/LOQ (µg/kg)	PASS/FAIL
LEAD	500 µg/kg	ND	33.2/99.6	N/A
ARSENIC	1500 µg/kg	ND	33.2/83.0	N/A

ANALYTE	LIMIT	AMT (µg/kg)	LOD/LOQ (µg/kg)	PASS/FAIL
CADMIUM	500 µg/kg	ND	33.2/83.0	N/A
MERCURY	3000 µg/kg	ND	33.2/66.4	N/A



RESULTS CERTIFIED BY:
BARRY CHAFFIN
COO, NOVA ANALYTIC LABS
DEC 22, 2022

RESULTS CERTIFIED BY:
GREG NEWLAND
CSO, NOVA ANALYTIC LABS
DEC 22, 2022

RESULTS CERTIFIED BY:
CHRIS ALTOMARE
CEO, NOVA ANALYTIC LABS
DEC 22, 2022

https://lims.tagleaf.com/coa/_Y2SRWoUZli

* FOR QUALITY ASSURANCE PURPOSES. NOT A MAINE COMPLIANCE CERTIFICATE.

ALL TESTS WERE PERFORMED IN ACCORDANCE WITH THE RULES AND REGULATIONS SET FORTH IN THE MAINE ADULT USE PROGRAM. LABORATORY SAMPLING PROTOCOLS ARE GOVERNED BY THE OMP'S SAMPLING GUIDANCE DOCUMENTS. ALL INFORMATION PROVIDED BY THE CLIENT, INCLUDING SELF SAMPLING, MUST BE ACCURATE AND ADHERE TO THE SAME RULES AND REGULATIONS. HOWEVER, CLIENT PROVIDED INFORMATION, INCLUDING SAMPLING, IS ULTIMATELY THE RESPONSIBILITY OF THE PROVIDING LICENSEE, REGISTERED CAREGIVER, PATIENT OR THE LIKE AND FAILURE TO FOLLOW SAID PROTOCOLS COULD LEAD TO ERRONEOUS TEST RESULTS. NOTE: NOT ALL POTENTIAL AND/OR EXISTING HAZARDS WERE ANALYZED.

END OF REPORT

CERTIFICATE OF ANALYSIS

* FOR QUALITY ASSURANCE PURPOSES. NOT A MAINE COMPLIANCE CERTIFICATE.

H.22.007-PEST (TINCTURE) // PRODUCED: DEC 21, 2022

CLIENT: HEALER HEMP LLC // BATCH: PASSED

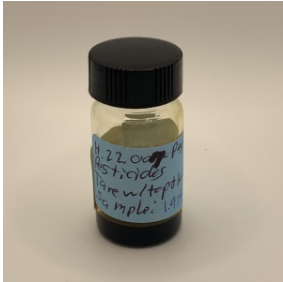

BATCH NO.: H.22.007
MATRIX: TINCTURE
SAMPLE ID: NAL-221219-004
COLLECTED ON: DEC 19, 2022
RECEIVED ON: DEC 19, 2022
SAMPLE SIZE: 1.973 G
SAMPLED BY: ANNA KUPEL
RECEIVED BY: KAYLIN KEITH



NOVA ANALYTIC LABS
Tomorrow's Testing, Today.

MANUFACTURER INFO

MANUFACTURER
HEALER HEMP LLC
119 ORION ST
BRUNSWICK, MAINE 04011

LICENSE
CGR26424
MEDICINAL - CAREGIVER

BATCH RESULT: PASSED

PESTICIDES TESTED

: PESTICIDES, INSECTICIDES, FUNGICIDES AND GROWTH REGULATORS BY LC-HRMS
PREPARATION: DEC 19, 2022 // ANALYSIS: DEC 19, 2022

ANALYTE	LIMIT	AMT (µg/kg)	LOD/LOQ (µg/kg)	PASS/FAIL	ANALYTE	LIMIT	AMT (µg/kg)	LOD/LOQ (µg/kg)	PASS/FAIL
NALED	500 µg/kg	ND	132/177	N/A	ETHOPROPHOS	200 µg/kg	ND	132/132	N/A
OXAMYL	1000 µg/kg	ND	132/441	N/A	FLUDIOXONIL	400 µg/kg	ND	132/177	N/A
PHOSMET	200 µg/kg	ND	132/132	N/A	HEXYTHIAZOX	1000 µg/kg	ND	132/441	N/A
ACEPHATE	400 µg/kg	ND	132/177	N/A	PRALLETHRIN	200 µg/kg	ND	132/132	N/A
ALDICARB	400 µg/kg	ND	132/177	N/A	SPIROXAMINE	400 µg/kg	ND	132/177	N/A
BOSCALID	400 µg/kg	ND	132/177	N/A	THIACLOPRID	200 µg/kg	ND	132/132	N/A
CARBARYL	200 µg/kg	ND	132/132	N/A	AZOXYSTROBIN	200 µg/kg	ND	132/132	N/A
DIAZINON	200 µg/kg	ND	132/132	N/A	CHLORFENAPYR	1000 µg/kg	ND	132/441	N/A
FIPRONIL	400 µg/kg	ND	132/177	N/A	CHLORPYRIFOS	200 µg/kg	ND	132/132	N/A
IMAZALIL	200 µg/kg	ND	132/132	N/A	CLOFENTEZINE	200 µg/kg	ND	132/132	N/A
METHOMYL	400 µg/kg	ND	132/177	N/A	CYPERMETHRIN	1000 µg/kg	ND	132/441	N/A
PROPOXUR	200 µg/kg	ND	132/132	N/A	IMIDACLOPRID	400 µg/kg	ND	132/177	N/A
SPINOSAD	200 µg/kg	ND	132/132	N/A	MYCLOBUTANIL	200 µg/kg	ND	132/132	N/A
ABAMECTIN	500 µg/kg	ND	132/177	N/A	SPIROMESIFEN	200 µg/kg	ND	132/132	N/A
ETOXAZOLE	200 µg/kg	ND	132/132	N/A	TEBUCONAZOLE	400 µg/kg	ND	132/177	N/A
MGK-264 I		ND	80.7/80.7	N/A	THIAMETHOXAM	200 µg/kg	ND	132/132	N/A
MALATHION	200 µg/kg	ND	132/132	N/A	FENPYROXIMATE	400 µg/kg	ND	132/177	N/A
METALAXYL	200 µg/kg	ND	132/132	N/A	PACLOBUTRAZOL	400 µg/kg	ND	132/177	N/A
PYRIDABEN	200 µg/kg	ND	132/132	N/A	PROPICONAZOLE	400 µg/kg	ND	132/177	N/A
BIFENAZATE	200 µg/kg	ND	132/132	N/A	SPIROTETRAMAT	200 µg/kg	ND	132/132	N/A
BIFENTHRIN	200 µg/kg	ND	132/132	N/A	PERMETHRIN CIS		ND	56.9/56.9	N/A
CARBOFURAN	200 µg/kg	ND	132/132	N/A	KRESOXIM-METHYL	400 µg/kg	ND	132/177	N/A
CYFLUTHRIN	1000 µg/kg	ND	132/441	N/A	TRIFLOXYSTROBIN	200 µg/kg	ND	132/132	N/A
DAMINOZIDE	1000 µg/kg	ND	132/441	N/A	PARATHION-METHYL	200 µg/kg	ND	132/132	N/A
DICHLORVOS	1000 µg/kg	ND	132/441	N/A	PERMETHRIN TRANS		ND	75.4/75.4	N/A
DIMETHOATE	200 µg/kg	ND	132/132	N/A	PIPERONYLBUTOXIDE	2000 µg/kg	ND	132/882	N/A
ETOFENPROX	400 µg/kg	ND	132/177	N/A					
FENOXYCARB	200 µg/kg	ND	132/132	N/A					
FLONICAMID	1000 µg/kg	ND	132/441	N/A					
MGK-264 II		ND	51.6/51.6	N/A					
METHIOCARB	200 µg/kg	ND	132/132	N/A					
ACEQUINOCYL	2000 µg/kg	ND	132/882	N/A					
ACETAMIPRID	200 µg/kg	ND	132/132	N/A					

CHLORANTRANIL-IPROLE	200 µg/kg	ND	132/132	N/A
PYRETHRINS CINERIN I		ND	88.1/88.1	N/A
PYRETHRINS CINERIN II		ND	90.0/90.0	N/A
PYRETHRINS JASMOLIN I		ND	71.5/71.5	N/A
PYRETHRINS JASMOLIN II		ND	55.6/55.6	N/A
PYRETHRINS PYRETHRIN I		ND	410/410	N/A
PYRETHRINS PYRETHRIN II		ND	242/242	N/A



RESULTS CERTIFIED BY:
BARRY CHAFFIN
COO, NOVA ANALYTIC LABS
DEC 21, 2022

RESULTS CERTIFIED BY:
GREG NEWLAND
CSO, NOVA ANALYTIC LABS
DEC 21, 2022

RESULTS CERTIFIED BY:
CHRIS ALTOMARE
CEO, NOVA ANALYTIC LABS
DEC 21, 2022

https://lims.tagleaf.com/coa_/KHY0hEQIjN

* FOR QUALITY ASSURANCE PURPOSES. NOT A MAINE COMPLIANCE CERTIFICATE.

ALL TESTS WERE PERFORMED IN ACCORDANCE WITH THE RULES AND REGULATIONS SET FORTH IN THE MAINE ADULT USE PROGRAM. LABORATORY SAMPLING PROTOCOLS ARE GOVERNED BY THE OMP'S SAMPLING GUIDANCE DOCUMENTS. ALL INFORMATION PROVIDED BY THE CLIENT, INCLUDING SELF SAMPLING, MUST BE ACCURATE AND ADHERE TO THE SAME RULES AND REGULATIONS. HOWEVER, CLIENT PROVIDED INFORMATION, INCLUDING SAMPLING, IS ULTIMATELY THE RESPONSIBILITY OF THE PROVIDING LICENSEE, REGISTERED CAREGIVER, PATIENT OR THE LIKE AND FAILURE TO FOLLOW SAID PROTOCOLS COULD LEAD TO ERRONEOUS TEST RESULTS. NOTE: NOT ALL POTENTIAL AND/OR EXISTING HAZARDS WERE ANALYZED.

END OF REPORT



CERTIFICATE OF ANALYSIS

* FOR QUALITY ASSURANCE PURPOSES. NOT A MAINE COMPLIANCE CERTIFICATE.

H.22.005.A-PEST (TINCTURE) // PRODUCED: NOV 08, 2022

CLIENT: HEALER HEMP LLC // BATCH: PASSED

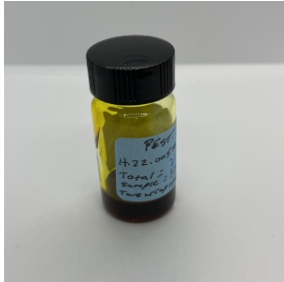

BATCH NO.: H.22.005.A-BCT
MATRIX: TINCTURE
SAMPLE ID: NAL-221107-004
COLLECTED ON: NOV 07, 2022
RECEIVED ON: NOV 07, 2022
SAMPLE SIZE: 3.050 G
SAMPLED BY: ANNA KUPEL
RECEIVED BY: NICHOLAS CHAMBERLAIN



NOVA ANALYTIC LABS
Tomorrow's Testing, Today.

MANUFACTURER INFO

MANUFACTURER
HEALER HEMP LLC
119 ORION ST
BRUNSWICK, MAINE 04011

LICENSE
CGR26424
MEDICINAL - CAREGIVER

BATCH RESULT: PASSED

PESTICIDES TESTED

PST.2: PESTICIDES, INSECTICIDES, FUNGICIDES AND GROWTH REGULATORS BY LC-HRMS
PREPARATION: NOV 07, 2022 // ANALYSIS: NOV 07, 2022

ANALYTE	LIMIT	AMT (µg/kg)	LOD/LOQ (µg/kg)	PASS/FAIL	ANALYTE	LIMIT	AMT (µg/kg)	LOD/LOQ (µg/kg)	PASS/FAIL
NALED	500 µg/kg	ND	130/130	N/A	METHIOCARB	200 µg/kg	ND	130/130	N/A
OXAMYL	1000 µg/kg	ND	130/130	N/A	ACEQUINOCYL	2000 µg/kg	ND	130/130	N/A
PHOSMET	200 µg/kg	ND	130/130	N/A	ACETAMIPRID	200 µg/kg	ND	130/130	N/A
ACEPHATE	400 µg/kg	ND	130/130	N/A	ETHOPROPHOS	200 µg/kg	ND	130/130	N/A
ALDICARB	400 µg/kg	ND	130/130	N/A	FLUDIOXONIL	400 µg/kg	ND	130/130	N/A
BOSCALID	400 µg/kg	ND	130/130	N/A	HEXYTHIAZOX	1000 µg/kg	ND	130/130	N/A
CARBARYL	200 µg/kg	ND	130/130	N/A	PRALLETHRIN	200 µg/kg	ND	130/130	N/A
DIAZINON	200 µg/kg	ND	130/130	N/A	SPIROXAMINE	400 µg/kg	ND	130/130	N/A
FIPRONIL	400 µg/kg	ND	130/130	N/A	THIACLOPRID	200 µg/kg	ND	130/130	N/A
IMAZALIL	200 µg/kg	ND	130/130	N/A	AZOXYSTROBIN	200 µg/kg	ND	130/130	N/A
METHOMYL	400 µg/kg	ND	130/130	N/A	CHLORFENAPYR	1000 µg/kg	ND	130/173	N/A
PROPOXUR	200 µg/kg	ND	130/130	N/A	CHLORPYRIFOS	200 µg/kg	ND	130/130	N/A
SPINOSAD	200 µg/kg	ND	130/130	N/A	CLOFENTEZINE	200 µg/kg	ND	130/130	N/A
ABAMECTIN	500 µg/kg	ND	130/130	N/A	CYPERMETHRIN	1000 µg/kg	ND	434/867	N/A
ETOXAZOLE	200 µg/kg	ND	130/130	N/A	IMIDACLOPRID	400 µg/kg	ND	130/130	N/A
MGK-264 I		ND	130/130	N/A	MYCLOBUTANIL	200 µg/kg	ND	130/130	N/A
MALATHION	200 µg/kg	ND	130/130	N/A	SPIROMESIFEN	200 µg/kg	ND	130/130	N/A
METALAXYL	200 µg/kg	ND	130/130	N/A	TEBUCONAZOLE	400 µg/kg	ND	130/130	N/A
PYRIDABEN	200 µg/kg	ND	130/130	N/A	THIAMETHOXAM	200 µg/kg	ND	130/130	N/A
BIFENAZATE	200 µg/kg	ND	130/130	N/A	FENPYROXIMATE	400 µg/kg	ND	130/130	N/A
BIFENTHRIN	200 µg/kg	ND	130/130	N/A	PACLOBUTRAZOL	400 µg/kg	ND	130/130	N/A
CARBOFURAN	200 µg/kg	ND	130/130	N/A	PROPICONAZOLE	400 µg/kg	ND	173/173	N/A
CYFLUTHRIN	1000 µg/kg	ND	434/867	N/A	SPIROTETRAMAT	200 µg/kg	ND	130/130	N/A
DAMINOZIDE	1000 µg/kg	ND	434/867	N/A	PERMETHRIN CIS		ND	130/130	N/A
DICHLORVOS	1000 µg/kg	ND	130/130	N/A	KRESOXIM-METHYL	400 µg/kg	ND	130/130	N/A
DIMETHOATE	200 µg/kg	ND	130/130	N/A	TRIFLOXYSTROB-IN	200 µg/kg	ND	130/130	N/A
ETOXENPROX	200 µg/kg	ND	130/130	N/A	PARATHION-METHYL	200 µg/kg	ND	130/130	N/A
FENOXYCARB	200 µg/kg	ND	130/130	N/A	PERMETHRIN TRANS		ND	130/130	N/A
FLONICAMID	1000 µg/kg	ND	130/130	N/A	PIPERONYLBUTO-XIDE	2000 µg/kg	ND	130/130	N/A
MGK-264 II		ND	130/130	N/A					



RESULTS CERTIFIED BY:
BARRY CHAFFIN
COO, NOVA ANALYTIC LABS
NOV 08, 2022

RESULTS CERTIFIED BY:
GREG NEWLAND
CSO, NOVA ANALYTIC LABS
NOV 08, 2022

RESULTS CERTIFIED BY:
CHRIS ALTOMARE
CEO, NOVA ANALYTIC LABS
NOV 08, 2022

https://lims.tagleaf.com/coa_/ICL7B54iJ6

NOTES

CHRIS ALTOMARE
NOV 08, 2022

PESTICIDES, INSECTICIDES, FUNGICIDES AND GROWTH REGULATORS BY LC-HRMS
ANALYSIS FOR NALED AND CLOFENTEZINE ARE QUALITATIVE ONLY. ANY NUMBER INDICATES DETECTION AND ACTUAL CONCENTRATION SHOULD NOT BE INTERPRETED QUANTITATIVELY.

** FOR QUALITY ASSURANCE PURPOSES. NOT A MAINE COMPLIANCE CERTIFICATE.*

ALL TESTS WERE PERFORMED IN ACCORDANCE WITH THE RULES AND REGULATIONS SET FORTH IN THE MAINE ADULT USE PROGRAM. LABORATORY SAMPLING PROTOCOLS ARE GOVERNED BY THE OMP'S SAMPLING GUIDANCE DOCUMENTS. ALL INFORMATION PROVIDED BY THE CLIENT, INCLUDING SELF SAMPLING, MUST BE ACCURATE AND ADHERE TO THE SAME RULES AND REGULATIONS. HOWEVER, CLIENT PROVIDED INFORMATION, INCLUDING SAMPLING, IS ULTIMATELY THE RESPONSIBILITY OF THE PROVIDING LICENSEE, REGISTERED CAREGIVER, PATIENT OR THE LIKE AND FAILURE TO FOLLOW SAID PROTOCOLS COULD LEAD TO ERRONEOUS TEST RESULTS. NOTE: NOT ALL POTENTIAL AND/OR EXISTING HAZARDS WERE ANALYZED.

END OF REPORT

