



Healer Products Certificates of Analysis (COA)

Dear Healer Patron,

We are committed to producing high quality, clean, and accurately labeled cannabis products to help you feel your best. As you'll see in the following pages, we invest in the most thorough testing available in our region, not just for the content of medicinal components, but also for the absence of pesticides, toxic solvents, heavy metals, and microbiological contaminants.

To be transparent and earn your trust, our third-party laboratory certificates of analysis are attached.

Having previously owned and participated in a cannabis analytic laboratory for several years, I understand the inherent challenges related to reproducibility, calibration, and validation with peer laboratories. In the cannabis analytic industry, potency results are considered accurate within 10% deviation from the actual value. That's why after Healer performs its own internal analytics, we send samples of our bulk extracts and final products to at least one third-party lab, and sometimes two.

If you have any questions about the data on the following pages, we'd love to hear from you. Thank you for choosing Healer and taking a powerful step for your good health.

Sincerely,

Dr. Dustin Sulak

CANNABINOIDS

Cannabinoid	Concentration	
	mg/g	mg/Capsule
TOTAL	57.48	20.12
CBC	1.83	0.64
CBCA		
CBD	44.4	15.54
CBDA	7.28	2.55
CBDV	1.19	0.42
CBDVA	<LOQ	<LOQ
CBG	0.96	0.34
CBGA	0.37	0.13
CBL		
CBLA		
CBN		
CBNA		
Δ ⁸ -THC		
Δ ⁹ -THC	1.45	0.51
Δ ¹⁰ -THC		
EXO-THC		
THCA	<LOQ	<LOQ
THCV		
THCVA		
3 rd Party Tested By:	Nova Analytic Labs	
3 rd Party Testing ID:	WPH.C.22.003-Syloid2-Cann NAL-221102-002	

*<LOQ = Compound present in detectable amounts below the limit of quantitation for data reporting.

Product Type:

6:1 CBD:CBDA Capsules

Batch ID:

WPH.C.22.003

Product Expiration Date:

02-March-2025

COA Issue Date:

03-March-2023

Ingredients:

Organic MCT Coconut Oil, Organic Maine Hemp <0.3% THC, Traces of Ethyl Alcohol (Ethanol), Pharmaceutical Grade Syloid (Amorphous Silicon-Dioxide), Vegetarian HPMC Capsules

Strains:

Forbidden V, Sour Elektra, Suver Haze, Lifter, Sour Space Candy, Hawaiian Haze, Sour Hawaiian Haze

Whole Plant Hemp CBD Capsules

Batch ID: WPH.C.22.003



Healer
RESIDUAL SOLVENTS

TEST	RESULTS
Ethanol	Pass-1100µg/g Detected (1.100 mg/g)
3 rd Party Tested By:	Nova Analytic Labs
3 rd Party Testing ID:	WPH.C.22.002-Solv *For Full list of solvents, see attached

MICROBIOLOGICAL CONTAMINANTS

TEST	RESULTS
Enterobacter	Pass-None Detected
Coliform	Pass-None Detected
Aerobic Bacteria	Pass-None Deteted
Yeast and Mold	Pass-None Detected
Salmonella	Pass-None Detected
E.Coli	Pass-None Detected
3 rd Party Tested By:	Nova Analytic Labs
3 rd Party Testing ID:	WPH.C.22.003-Micro NAL-230221-011

HEAVY METALS

TEST	RESULTS
Arsenic	Pass-None Detected
Cadmium	Pass-None Detected
Lead	Pass-None Detected
Mercury	Pass-None Detected
3 rd Party Tested By:	Nova Analytic Labs
3 rd Party Testing ID:	.22.005.A-Metals NAL-221107-003 H.22.007-Metals NAL-221219-003
*Concentrated Formula Tested	

PESTICIDES

TEST	RESULT
Bifenthrin	Pass-None Detected
Cyfluthrin	Pass-None Detected
Daminozide	Pass-None Detected
Etoazole	Pass-None Detected
Imazalil	Pass-None Detected
Myclobutanil	Pass-None Detected
Spiromesifen	Pass-None Detected
Trifloxystrobin	Pass-None Detected
3 rd Party Tested By:	Nova Analytic Labs
3 rd Party Testing ID:	H.22.005.A-Pest NAL-221107-004
*Concentrated Formula Tested	H.22.007-Pest NAL-221219-00

TERPENES

Terpene	Concentration	
	mg/g	mg/Capsule
TOTAL	2.740	0.959
β-Caryophyllene	0.765	0.268
α-Humulene	0.235	0.082
D-Limonene	0.111	0.039
α-Pinene	0.253	0.089
β-Myrcene	0.612	0.214
β-Pinene	0.126	0.044
Linalool	<LOQ	<LOQ
Camphene		
α-Bisabolol	0.092	0.032
γ-Terpinene		
Terpinolene	0.216	0.076
P-Cymene		
Isopulegol		
Geraniol		
Cis-Nerolidol		
Eucalyptol		
Δ ³ -Carene		
Caryophyllene Oxide	0.328	0.115
β-Ocimene		
α-Terpinene		
α-Ocimene	<LOQ	<LOQ
Trans-Nerolidol		
3 rd Party Tested By:	Nova Analytic Labs	
3 rd Party Testing ID:	WPH.C.22.003-Terp NAL-230221-10	

*<LOQ = Compound present in detectable amounts below the limit of quantitation for data reporting.

MYCOTOXINS

TEST	RESULTS
Aflatoxins B1, B2, G1, G2	Pass- None Detected
Ochratoxin A	Pass- None Detected
3 rd Party Tested By:	Nova Analytic Labs
3 rd Party Testing ID:	WPH.C.22.003-Myco NAL-230221-013

**3rd Party
Lab Results
Attached**



CERTIFICATE OF ANALYSIS

* FOR QUALITY ASSURANCE PURPOSES. NOT A MAINE COMPLIANCE CERTIFICATE.

WPH.C.22.003-SYLOID2-CANN (EDIBLE SOLID) // PRODUCED: FEB 10, 2023

CLIENT: HEALER HEMP LLC // BATCH: PASSED

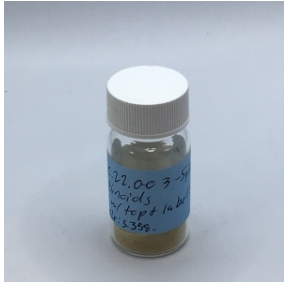

BATCH NO.: WPH.C.22.003
MATRIX: EDIBLE SOLID
SAMPLE ID: NAL-230208-002
COLLECTED ON: FEB 08, 2023
RECEIVED ON: FEB 08, 2023
SAMPLE SIZE: 3.358 G
SAMPLED BY: ANNA KUPEL
RECEIVED BY: KAYLIN KEITH

CANNABINOID OVERVIEW

CBD: 4.44 %
CBDA: 0.728 %
TOTAL CANNABINOIDS: 5.75 %

MANUFACTURER INFO

MANUFACTURER
 HEALER HEMP LLC
 119 ORION ST
 BRUNSWICK, MAINE 04011
LICENSE
 CGR26424
 MEDICINAL - CAREGIVER

BATCH RESULT: PASSED

POTENCY PASS

CAN.1: POTENCY & CANNABINOID PROFILE BY HPLC-UV PREPARATION: FEB 09, 2023 // ANALYSIS: FEB 10, 2023

ANALYTE	LIMIT	AMT	AMT	LOD/LOQ (%)	PASS/FAIL
CBC		0.183 %	1.83 mg/g	0.00580/0.0290	N/A
CBCA		ND	ND	0.00580/0.0290	N/A
CBD		4.44 %	44.4 mg/g	0.00580/0.0290	N/A
CBDA		0.728 %	7.28 mg/g	0.00580/0.0290	N/A
CBDV		0.119 %	1.19 mg/g	0.00580/0.0290	N/A
CBDVA		< LOQ	< LOQ	0.00580/0.0290	N/A
CBG		0.0964 %	0.964 mg/g	0.00580/0.0290	N/A
CBGA		0.0374 %	0.374 mg/g	0.00580/0.0290	N/A
CBL		ND	ND	0.00580/0.0290	N/A
CBLA		ND	ND	0.00580/0.0290	N/A
CBN		ND	ND	0.00580/0.0290	N/A

ANALYTE	LIMIT	AMT	AMT	LOD/LOQ (%)	PASS/FAIL
CBNA		ND	ND	0.00580/0.0290	N/A
Δ ⁸ -THC		ND	ND	0.00580/0.0290	N/A
Δ ⁸ -THCA		ND	ND	0.00580/0.0290	N/A
Δ ⁹ -THC	0.145 %	1.45 mg/g		0.00580/0.0290	N/A
Δ ¹⁰ -THC		ND	ND	0.00580/0.0290	N/A
EXO-THC		ND	ND	0.00580/0.0290	N/A
THCA	< LOQ	< LOQ		0.00580/0.0290	N/A
THCV		ND	ND	0.00580/0.0290	N/A
THCVA		ND	ND	0.00580/0.0290	N/A
TOTAL THC**	0.145 %	1.45 mg/g			N/A
TOTAL CBD**	5.08 %	50.8 mg/g			N/A

** TOTAL CBD = (CBDA X 0.877) + CBD
 ** TOTAL THC = (THCA X 0.877) + THC
 Reported on an as received basis
 1000 µg/g = 1 mg/g



RESULTS CERTIFIED BY:
 BARRY CHAFFIN
 COO, NOVA ANALYTIC LABS
 FEB 10, 2023



RESULTS CERTIFIED BY:
 GREG NEWLAND
 CSO, NOVA ANALYTIC LABS
 FEB 10, 2023



RESULTS CERTIFIED BY:
 CHRIS ALTOMARE
 CEO, NOVA ANALYTIC LABS
 FEB 10, 2023



https://lims.tagleaf.com/coa/_oy6vjwOfKU

NOTES

GREG NEWLAND
 FEB 10, 2023

POTENCY & CANNABINOID PROFILE BY HPLC-UV
 THE STANDARD LAB UNCERTAINTY FOR POTENCY IS 5% OF THE REPORTED VALUE.

* FOR QUALITY ASSURANCE PURPOSES. NOT A MAINE COMPLIANCE CERTIFICATE.

ALL TESTS WERE PERFORMED IN ACCORDANCE WITH THE RULES AND REGULATIONS SET FORTH IN THE MAINE ADULT USE PROGRAM. LABORATORY SAMPLING PROTOCOLS ARE GOVERNED BY THE OMP'S SAMPLING GUIDANCE DOCUMENTS. ALL INFORMATION PROVIDED BY THE CLIENT, INCLUDING SELF SAMPLING, MUST BE ACCURATE AND ADHERE TO THE SAME RULES AND REGULATIONS. HOWEVER, CLIENT PROVIDED INFORMATION, INCLUDING SAMPLING, IS ULTIMATELY THE RESPONSIBILITY OF THE PROVIDING LICENSEE, REGISTERED CAREGIVER, PATIENT OR THE LIKE AND FAILURE TO FOLLOW SAID PROTOCOLS COULD LEAD TO ERRONEOUS TEST RESULTS. NOTE: NOT ALL POTENTIAL AND/OR EXISTING HAZARDS WERE ANALYZED.

END OF REPORT



CERTIFICATE OF ANALYSIS

* FOR QUALITY ASSURANCE PURPOSES. NOT A MAINE COMPLIANCE CERTIFICATE.

WPH.C.22.003-TERP (EDIBLE SOLID) // PRODUCED: MAR 02, 2023

CLIENT: HEALER HEMP LLC // BATCH: PASSED



BATCH NO.: WPH.C.22.002
MATRIX: EDIBLE SOLID
SAMPLE ID: NAL-230221-010
COLLECTED ON: FEB 21, 2023
RECEIVED ON: FEB 21, 2023
SAMPLE SIZE: 2.247 G
SAMPLED BY: ANNA KUPEL
RECEIVED BY: KAYLIN KEITH



NOVA ANALYTIC LABS
 Tomorrow's Testing, Today.

MANUFACTURER INFO

MANUFACTURER
 HEALER HEMP LLC
 119 ORION ST
 BRUNSWICK, MAINE 04011
LICENSE
 CGR26424
 MEDICINAL - CAREGIVER

BATCH RESULT: PASSED

TERPENES TESTED

TERPENES BY HEADSPACE GC-MS PREPARATION: FEB 21, 2023 // ANALYSIS: FEB 21, 2023

ANALYTE	AMT	AMT	LOD/LOQ (mg/g)	PASS/FAIL
TOTAL TERPENES	0.274 %	2.74 mg/g		N/A
CAMPHENE	ND	ND	0.0329/0.0659	N/A
GERANIOL	ND	ND	0.0329/0.0659	N/A
LINALOOL	< LOQ	< LOQ	0.0329/0.0659	N/A
P-CYMENE	ND	ND	0.0329/0.0659	N/A
EUCALYPTOL	ND	ND	0.0329/0.0659	N/A
ISOPULEGOL	ND	ND	0.0329/0.0659	N/A
D-LIMONENE	0.0111 %	0.111 mg/g	0.0329/0.0659	N/A
TERPINOLENE	0.0216 %	0.216 mg/g	0.0329/0.0659	N/A
β-PINENE	0.0126 %	0.126 mg/g	0.0329/0.0659	N/A
α-PINENE	0.0253 %	0.253 mg/g	0.0329/0.0659	N/A
β-MYRCENE	0.0612 %	0.612 mg/g	0.0329/0.0659	N/A

ANALYTE	AMT	AMT	LOD/LOQ (mg/g)	PASS/FAIL
β-OCIMENE	ND	ND	0.0165/0.0329	N/A
α-OCIMENE	< LOQ	< LOQ	0.0165/0.0329	N/A
CIS-NEROLIDOL	ND	ND	0.0329/0.0659	N/A
Δ³-CARENE	ND	ND	0.0329/0.0659	N/A
α-HUMULENE	0.0235 %	0.235 mg/g	0.0329/0.0659	N/A
α-BISABOLOL	0.00915 %	0.0915 mg/g	0.0329/0.0659	N/A
α-TERPINENE	ND	ND	0.0329/0.0659	N/A
γ-TERPINENE	ND	ND	0.0329/0.0659	N/A
TRANS-NEROLIDOL	ND	ND	0.0329/0.0659	N/A
β-CARYOPHYLLENE	0.0765 %	0.765 mg/g	0.0329/0.0659	N/A
CARYOPHYLLENE OXIDE	0.0328 %	0.328 mg/g	0.0329/0.0659	N/A



RESULTS CERTIFIED BY:
 BARRY CHAFFIN
 COO, NOVA ANALYTIC LABS
 MAR 02, 2023



RESULTS CERTIFIED BY:
 GREG NEWLAND
 CSO, NOVA ANALYTIC LABS
 MAR 02, 2023

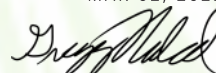

RESULTS CERTIFIED BY:
 CHRIS ALTOMARE
 CEO, NOVA ANALYTIC LABS
 MAR 02, 2023

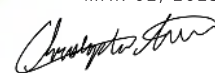

https://lims.tagleaf.com/coa/_9pjWXxIXe8

* FOR QUALITY ASSURANCE PURPOSES. NOT A MAINE COMPLIANCE CERTIFICATE.

ALL TESTS WERE PERFORMED IN ACCORDANCE WITH THE RULES AND REGULATIONS SET FORTH IN THE MAINE ADULT USE PROGRAM. LABORATORY SAMPLING PROTOCOLS ARE GOVERNED BY THE OMP'S SAMPLING GUIDANCE DOCUMENTS. ALL INFORMATION PROVIDED BY THE CLIENT, INCLUDING SELF SAMPLING, MUST BE ACCURATE AND ADHERE TO THE SAME RULES AND REGULATIONS. HOWEVER, CLIENT PROVIDED INFORMATION, INCLUDING SAMPLING, IS ULTIMATELY THE RESPONSIBILITY OF THE PROVIDING LICENSEE, REGISTERED CAREGIVER, PATIENT OR THE LIKE AND FAILURE TO FOLLOW SAID PROTOCOLS COULD LEAD TO ERRONEOUS TEST RESULTS. NOTE: NOT ALL POTENTIAL AND/OR EXISTING HAZARDS WERE ANALYZED.

END OF REPORT

CERTIFICATE OF ANALYSIS

* FOR QUALITY ASSURANCE PURPOSES. NOT A MAINE COMPLIANCE CERTIFICATE.

WPH.C.22.003-MICRO (EDIBLE SOLID) // PRODUCED: MAR 02, 2023

CLIENT: HEALER HEMP LLC // BATCH: PASSED



BATCH NO.: WPH.C.22.002
MATRIX: EDIBLE SOLID
SAMPLE ID: NAL-230221-011
COLLECTED ON: FEB 21, 2023
RECEIVED ON: FEB 21, 2023
SAMPLE SIZE: 2.202 G
SAMPLED BY: ANNA KUPEL
RECEIVED BY: KAYLIN KEITH



NOVA ANALYTIC LABS
Tomorrow's Testing, Today.

MANUFACTURER INFO

MANUFACTURER
HEALER HEMP LLC
119 ORION ST
BRUNSWICK, MAINE 04011

LICENSE
CGR26424
MEDICINAL - CAREGIVER

BATCH RESULT: PASSED

MICROBIAL TESTED



RESULTS CERTIFIED BY:
BARRY CHAFFIN
COO, NOVA ANALYTIC LABS
MAR 02, 2023



RESULTS CERTIFIED BY:
GREG NEWLAND
CSO, NOVA ANALYTIC LABS
MAR 02, 2023



RESULTS CERTIFIED BY:
CHRIS ALTOMARE
CEO, NOVA ANALYTIC LABS
MAR 02, 2023



https://lims.tagleaf.com/coa_/d2ET7Lw3B5

MIC.3: TOTAL COLIFORM BY MOST PROBABLE NUMBER
PREPARATION: FEB 21, 2023 // ANALYSIS: FEB 22, 2023

ANALYTE	LIMIT	AMT (CFU/g)	LOD/LOQ (CFU/g)	PASS/FAIL
COLIFORMS	1000 CFU/g	ND	100/100	N/A

MIC.6: TOTAL ENTEROBACTER BY MOST PROBABLE NUMBER
PREPARATION: FEB 21, 2023 // ANALYSIS: FEB 22, 2023

ANALYTE	LIMIT	AMT (CFU/g)	LOD/LOQ (CFU/g)	PASS/FAIL
ENTEROBACTERIACEAE	1000 CFU/g	ND	100/100	N/A

TOTAL AEROBIC BACTERIA BY MOST PROBABLE NUMBER
PREPARATION: FEB 21, 2023 // ANALYSIS: FEB 22, 2023

ANALYTE	LIMIT	AMT (CFU/g)	LOD/LOQ (CFU/g)	PASS/FAIL
AEROBIC BACTERIA	100000 CFU/g	ND	100/100	N/A

MIC.4: PATHOGENIC E. COLI BY PCR
PREPARATION: FEB 21, 2023 // ANALYSIS: FEB 23, 2023

ANALYTE	LIMIT	AMT (CFU/g)	LOD/LOQ (CFU/g)	PASS/FAIL
ESCHERICHIA COLI	Any amt in 1 gram	ND	1.00/1.00	N/A

MIC.5: SALMONELLA BY PCR
PREPARATION: FEB 21, 2023 // ANALYSIS: FEB 23, 2023

ANALYTE	LIMIT	AMT (CFU/g)	LOD/LOQ (CFU/g)	PASS/FAIL
SALMONELLA SPP.	Any amt in 1 gram	ND	1.00/1.00	N/A

TOTAL YEAST AND MOLD BY MOST PROBABLE NUMBER
PREPARATION: FEB 21, 2023 // ANALYSIS: FEB 24, 2023

ANALYTE	LIMIT	AMT (CFU/g)	LOD/LOQ (CFU/g)	PASS/FAIL
YEAST & MOLD	10000 CFU/g	ND	100/100	N/A

* FOR QUALITY ASSURANCE PURPOSES. NOT A MAINE COMPLIANCE CERTIFICATE.

ALL TESTS WERE PERFORMED IN ACCORDANCE WITH THE RULES AND REGULATIONS SET FORTH IN THE MAINE ADULT USE PROGRAM. LABORATORY SAMPLING PROTOCOLS ARE GOVERNED BY THE OMP'S SAMPLING GUIDANCE DOCUMENTS. ALL INFORMATION PROVIDED BY THE CLIENT, INCLUDING SELF SAMPLING, MUST BE ACCURATE AND ADHERE TO THE SAME RULES AND REGULATIONS. HOWEVER, CLIENT PROVIDED INFORMATION, INCLUDING SAMPLING, IS ULTIMATELY THE RESPONSIBILITY OF THE PROVIDING LICENSEE, REGISTERED CAREGIVER, PATIENT OR THE LIKE AND FAILURE TO FOLLOW SAID PROTOCOLS COULD LEAD TO ERRONEOUS TEST RESULTS. NOTE: NOT ALL POTENTIAL AND/OR EXISTING HAZARDS WERE ANALYZED.

END OF REPORT



CERTIFICATE OF ANALYSIS

* FOR QUALITY ASSURANCE PURPOSES. NOT A MAINE COMPLIANCE CERTIFICATE.

WPH.C.22.003-MYCO (EDIBLE SOLID) // PRODUCED: MAR 02, 2023

CLIENT: HEALER HEMP LLC // BATCH: PASSED



BATCH NO.: WPH.C.22.002
MATRIX: EDIBLE SOLID
SAMPLE ID: NAL-230221-013
COLLECTED ON: FEB 21, 2023
RECEIVED ON: FEB 21, 2023
SAMPLE SIZE: 1.791 G
SAMPLED BY: ANNA KUPEL
RECEIVED BY: KAYLIN KEITH



NOVA ANALYTIC LABS
Tomorrow's Testing, Today.

MANUFACTURER INFO

MANUFACTURER
HEALER HEMP LLC
119 ORION ST
BRUNSWICK, MAINE 04011

LICENSE
CGR26424
MEDICINAL - CAREGIVER

BATCH RESULT: PASSED

MYCOTOXINS TESTED

MYC.1: MYCOTOXINS BY LC-HRMS PREPARATION: FEB 21, 2023 // ANALYSIS: FEB 21, 2023

ANALYTE	LIMIT	AMT (µg/kg)	LOD/LOQ (µg/kg)	PASS/FAIL
AFLATOXIN B1		ND	0.0774/0.232	N/A
AFLATOXIN B2		ND	0.232/0.387	N/A
AFLATOXIN G1		ND	0.0774/0.232	N/A

ANALYTE	LIMIT	AMT (µg/kg)	LOD/LOQ (µg/kg)	PASS/FAIL
AFLATOXIN G2		ND	0.0774/0.387	N/A
OCHRATOXIN A		ND	0.155/0.465	N/A



RESULTS CERTIFIED BY:
BARRY CHAFFIN
COO, NOVA ANALYTIC LABS
MAR 02, 2023

RESULTS CERTIFIED BY:
GREG NEWLAND
CSO, NOVA ANALYTIC LABS
MAR 02, 2023

RESULTS CERTIFIED BY:
CHRIS ALTOMARE
CEO, NOVA ANALYTIC LABS
MAR 02, 2023

https://lims.tagleaf.com/coa_pczqpcVJvJ

* FOR QUALITY ASSURANCE PURPOSES. NOT A MAINE COMPLIANCE CERTIFICATE.

ALL TESTS WERE PERFORMED IN ACCORDANCE WITH THE RULES AND REGULATIONS SET FORTH IN THE MAINE ADULT USE PROGRAM. LABORATORY SAMPLING PROTOCOLS ARE GOVERNED BY THE OMP'S SAMPLING GUIDANCE DOCUMENTS. ALL INFORMATION PROVIDED BY THE CLIENT, INCLUDING SELF SAMPLING, MUST BE ACCURATE AND ADHERE TO THE SAME RULES AND REGULATIONS. HOWEVER, CLIENT PROVIDED INFORMATION, INCLUDING SAMPLING, IS ULTIMATELY THE RESPONSIBILITY OF THE PROVIDING LICENSEE, REGISTERED CAREGIVER, PATIENT OR THE LIKE AND FAILURE TO FOLLOW SAID PROTOCOLS COULD LEAD TO ERRONEOUS TEST RESULTS. NOTE: NOT ALL POTENTIAL AND/OR EXISTING HAZARDS WERE ANALYZED.

END OF REPORT

CERTIFICATE OF ANALYSIS

* FOR QUALITY ASSURANCE PURPOSES. NOT A MAINE COMPLIANCE CERTIFICATE.

WPH.C.22.003-SOLV (EDIBLE SOLID) // PRODUCED: MAR 02, 2023

CLIENT: HEALER HEMP LLC // BATCH: PASSED

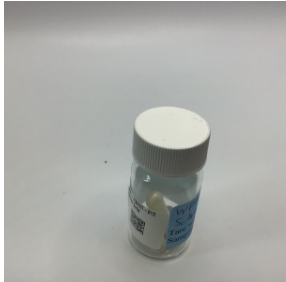

BATCH NO.: WPH.C.22.002
MATRIX: EDIBLE SOLID
SAMPLE ID: NAL-230221-012
COLLECTED ON: FEB 21, 2023
RECEIVED ON: FEB 21, 2023
SAMPLE SIZE: 1.335 G
SAMPLED BY: ANNA KUPEL
RECEIVED BY: KAYLIN KEITH



NOVA ANALYTIC LABS
Tomorrow's Testing, Today.

MANUFACTURER INFO

MANUFACTURER
HEALER HEMP LLC
119 ORION ST
BRUNSWICK, MAINE 04011

LICENSE
CGR26424
MEDICINAL - CAREGIVER

BATCH RESULT: PASSED

SOLVENTS TESTED

RSOL.1: RESIDUAL SOLVENTS, POISONS AND TOXINS BY HEADSPACE GC-MS PREPARATION: FEB 23, 2023 // ANALYSIS: FEB 23, 2023

ANALYTE	LIMIT	AMT (µg/g)	LOD/LOQ (µg/g)	PASS/FAIL	ANALYTE	LIMIT	AMT (µg/g)	LOD/LOQ (µg/g)	PASS/FAIL
BUTANE	5000 µg/g	ND	2.51/6.28	N/A	CHLOROFORM	1 µg/g	ND	1.26/2.51	N/A
HEXANE	290 µg/g	ND	2.51/6.28	N/A	ETHYL ETHER	5000 µg/g	ND	25.1/50.3	N/A
ACETONE	5000 µg/g	ND	126/251	N/A	ACETONITRILE	410 µg/g	ND	126/251	N/A
BENZENE	1 µg/g	ND	1.26/2.51	N/A	ETHYL ACETATE	5000 µg/g	ND	25.1/50.3	N/A
ETHANOL	5000 µg/g	1100	50.3/126	N/A	ETHYLENE OXIDE	1 µg/g	ND	1.26/2.51	N/A
HEPTANE	5000 µg/g	ND	25.1/50.3	N/A	P- AND M-XYLENE	2170 µg/g	ND	50.3/101	N/A
PENTANE	5000 µg/g	ND	126/251	N/A	ISOPROPYL ALCOHOL	5000 µg/g	ND	126/251	N/A
PROPANE	5000 µg/g	ND	50.3/101	N/A	TRICHLOROETHYLENE	1 µg/g	ND	1.26/2.51	N/A
TOLUENE	890 µg/g	ND	12.6/25.1	N/A	1,2-DICHLOROETHANE	1 µg/g	ND	1.26/2.51	N/A
METHANOL	3000 µg/g	ND	126/251	N/A	METHYLENE CHLORIDE	1 µg/g	ND	1.26/2.51	N/A
O-XYLENE	2170 µg/g	ND	25.1/50.3	N/A					



RESULTS CERTIFIED BY:
BARRY CHAFFIN
COO, NOVA ANALYTIC LABS
MAR 02, 2023

RESULTS CERTIFIED BY:
GREG NEWLAND
CSO, NOVA ANALYTIC LABS
MAR 02, 2023

RESULTS CERTIFIED BY:
CHRIS ALTOMARE
CEO, NOVA ANALYTIC LABS
MAR 02, 2023

https://lims.tagleaf.com/coa/_E53FEYeu3t

* FOR QUALITY ASSURANCE PURPOSES. NOT A MAINE COMPLIANCE CERTIFICATE.

ALL TESTS WERE PERFORMED IN ACCORDANCE WITH THE RULES AND REGULATIONS SET FORTH IN THE MAINE ADULT USE PROGRAM. LABORATORY SAMPLING PROTOCOLS ARE GOVERNED BY THE OMP'S SAMPLING GUIDANCE DOCUMENTS. ALL INFORMATION PROVIDED BY THE CLIENT, INCLUDING SELF SAMPLING, MUST BE ACCURATE AND ADHERE TO THE SAME RULES AND REGULATIONS. HOWEVER, CLIENT PROVIDED INFORMATION, INCLUDING SAMPLING, IS ULTIMATELY THE RESPONSIBILITY OF THE PROVIDING LICENSEE, REGISTERED CAREGIVER, PATIENT OR THE LIKE AND FAILURE TO FOLLOW SAID PROTOCOLS COULD LEAD TO ERRONEOUS TEST RESULTS. NOTE: NOT ALL POTENTIAL AND/OR EXISTING HAZARDS WERE ANALYZED.

END OF REPORT

CERTIFICATE OF ANALYSIS

* FOR QUALITY ASSURANCE PURPOSES. NOT A MAINE COMPLIANCE CERTIFICATE.

H.22.005.A-METALS (TINCTURE) // PRODUCED: NOV 10, 2022

CLIENT: HEALER HEMP LLC // BATCH: PASSED

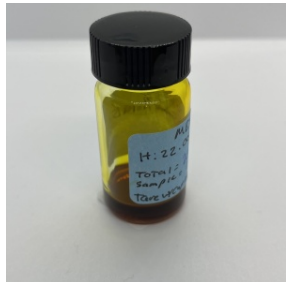

BATCH NO.: H.22.005.A-BCT
MATRIX: TINCTURE
SAMPLE ID: NAL-221107-003
COLLECTED ON: NOV 07, 2022
RECEIVED ON: NOV 07, 2022
SAMPLE SIZE: 2.418 G
SAMPLED BY: ANNA KUPEL
RECEIVED BY: NICHOLAS CHAMBERLAIN



NOVA ANALYTIC LABS
Tomorrow's Testing, Today.

MANUFACTURER INFO

MANUFACTURER
HEALER HEMP LLC
119 ORION ST
BRUNSWICK, MAINE 04011

LICENSE
CGR26424
MEDICINAL - CAREGIVER

BATCH RESULT: PASSED

METALS TESTED

HME.1: HEAVY METALS BY ICP-MS
PREPARATION: NOV 09, 2022 // ANALYSIS: NOV 09, 2022

ANALYTE	LIMIT	AMT (µg/kg)	LOD/LOQ (µg/kg)	PASS/FAIL
LEAD	500 µg/kg	ND	34.7/104	N/A
ARSENIC	1500 µg/kg	ND	34.7/86.7	N/A

ANALYTE	LIMIT	AMT (µg/kg)	LOD/LOQ (µg/kg)	PASS/FAIL
CADMIUM	500 µg/kg	ND	34.7/86.7	N/A
MERCURY	3000 µg/kg	ND	34.7/69.4	N/A



RESULTS CERTIFIED BY:
BARRY CHAFFIN
COO, NOVA ANALYTIC LABS
NOV 10, 2022

RESULTS CERTIFIED BY:
GREG NEWLAND
CSO, NOVA ANALYTIC LABS
NOV 10, 2022

RESULTS CERTIFIED BY:
CHRIS ALTOMARE
CEO, NOVA ANALYTIC LABS
NOV 10, 2022

https://lims.tagleaf.com/coa_/DzZcXbHOZr

* FOR QUALITY ASSURANCE PURPOSES. NOT A MAINE COMPLIANCE CERTIFICATE.

ALL TESTS WERE PERFORMED IN ACCORDANCE WITH THE RULES AND REGULATIONS SET FORTH IN THE MAINE ADULT USE PROGRAM. LABORATORY SAMPLING PROTOCOLS ARE GOVERNED BY THE OMP'S SAMPLING GUIDANCE DOCUMENTS. ALL INFORMATION PROVIDED BY THE CLIENT, INCLUDING SELF SAMPLING, MUST BE ACCURATE AND ADHERE TO THE SAME RULES AND REGULATIONS. HOWEVER, CLIENT PROVIDED INFORMATION, INCLUDING SAMPLING, IS ULTIMATELY THE RESPONSIBILITY OF THE PROVIDING LICENSEE, REGISTERED CAREGIVER, PATIENT OR THE LIKE AND FAILURE TO FOLLOW SAID PROTOCOLS COULD LEAD TO ERRONEOUS TEST RESULTS. NOTE: NOT ALL POTENTIAL AND/OR EXISTING HAZARDS WERE ANALYZED.

END OF REPORT

CERTIFICATE OF ANALYSIS

* FOR QUALITY ASSURANCE PURPOSES. NOT A MAINE COMPLIANCE CERTIFICATE.

H.22.005.A-PEST (TINCTURE) // PRODUCED: NOV 08, 2022

CLIENT: HEALER HEMP LLC // BATCH: PASSED

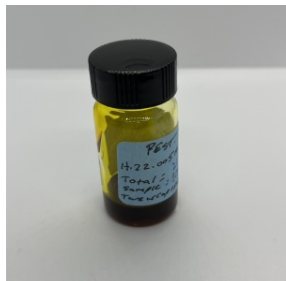

BATCH NO.: H.22.005.A-BCT
MATRIX: TINCTURE
SAMPLE ID: NAL-221107-004
COLLECTED ON: NOV 07, 2022
RECEIVED ON: NOV 07, 2022
SAMPLE SIZE: 3.050 G
SAMPLED BY: ANNA KUPEL
RECEIVED BY: NICHOLAS CHAMBERLAIN



NOVA ANALYTIC LABS
Tomorrow's Testing, Today.

MANUFACTURER INFO

MANUFACTURER
HEALER HEMP LLC
119 ORION ST
BRUNSWICK, MAINE 04011

LICENSE
CGR26424
MEDICINAL - CAREGIVER

BATCH RESULT: PASSED

PESTICIDES TESTED

PST.2: PESTICIDES, INSECTICIDES, FUNGICIDES AND GROWTH REGULATORS BY LC-HRMS
PREPARATION: NOV 07, 2022 // ANALYSIS: NOV 07, 2022

ANALYTE	LIMIT	AMT (µg/kg)	LOD/LOQ (µg/kg)	PASS/FAIL
NALED	500 µg/kg	ND	130/130	N/A
OXAMYL	1000 µg/kg	ND	130/130	N/A
PHOSMET	200 µg/kg	ND	130/130	N/A
ACEPHATE	400 µg/kg	ND	130/130	N/A
ALDICARB	400 µg/kg	ND	130/130	N/A
BOSCALID	400 µg/kg	ND	130/130	N/A
CARBARYL	200 µg/kg	ND	130/130	N/A
DIAZINON	200 µg/kg	ND	130/130	N/A
FIPRONIL	400 µg/kg	ND	130/130	N/A
IMAZALIL	200 µg/kg	ND	130/130	N/A
METHOMYL	400 µg/kg	ND	130/130	N/A
PROPOXUR	200 µg/kg	ND	130/130	N/A
SPINOSAD	200 µg/kg	ND	130/130	N/A
ABAMECTIN	500 µg/kg	ND	130/130	N/A
ETOXAZOLE	200 µg/kg	ND	130/130	N/A
MGK-264 I		ND	130/130	N/A
MALATHION	200 µg/kg	ND	130/130	N/A
METALAXYL	200 µg/kg	ND	130/130	N/A
PYRIDABEN	200 µg/kg	ND	130/130	N/A
BIFENAZATE	200 µg/kg	ND	130/130	N/A
BIFENTHRIN	200 µg/kg	ND	130/130	N/A
CARBOFURAN	200 µg/kg	ND	130/130	N/A
CYFLUTHRIN	1000 µg/kg	ND	434/867	N/A
DAMINOZIDE	1000 µg/kg	ND	434/867	N/A
DICHLORVOS	1000 µg/kg	ND	130/130	N/A
DIMETHOATE	200 µg/kg	ND	130/130	N/A
ETOXENPROX	200 µg/kg	ND	130/130	N/A
FENOXYCARB	200 µg/kg	ND	130/130	N/A
FLONICAMID	1000 µg/kg	ND	130/130	N/A
MGK-264 II		ND	130/130	N/A

ANALYTE	LIMIT	AMT (µg/kg)	LOD/LOQ (µg/kg)	PASS/FAIL
METHIOCARB	200 µg/kg	ND	130/130	N/A
ACEQUINOCYL	2000 µg/kg	ND	130/130	N/A
ACETAMIPRID	200 µg/kg	ND	130/130	N/A
ETHOPROPHOS	200 µg/kg	ND	130/130	N/A
FLUDIOXONIL	400 µg/kg	ND	130/130	N/A
HEXYTHIAZOX	1000 µg/kg	ND	130/130	N/A
PRALLETHRIN	200 µg/kg	ND	130/130	N/A
SPIROXAMINE	400 µg/kg	ND	130/130	N/A
THIACLOPRID	200 µg/kg	ND	130/130	N/A
AZOXYSTROBIN	200 µg/kg	ND	130/130	N/A
CHLORFENAPYR	1000 µg/kg	ND	130/173	N/A
CHLORPYRIFOS	200 µg/kg	ND	130/130	N/A
CLOFENTEZINE	200 µg/kg	ND	130/130	N/A
CYPERMETHRIN	1000 µg/kg	ND	434/867	N/A
IMIDACLOPRID	400 µg/kg	ND	130/130	N/A
MYCLOBUTANIL	200 µg/kg	ND	130/130	N/A
SPIROMESIFEN	200 µg/kg	ND	130/130	N/A
TEBUCONAZOLE	400 µg/kg	ND	130/130	N/A
THIAMETHOXAM	200 µg/kg	ND	130/130	N/A
FENPYROXIMATE	400 µg/kg	ND	130/130	N/A
PACLOBUTRAZOL	400 µg/kg	ND	130/130	N/A
PROPICONAZOLE	400 µg/kg	ND	173/173	N/A
SPIROTETRAMAT	200 µg/kg	ND	130/130	N/A
PERMETHRIN CIS		ND	130/130	N/A
KRESOXIM-METHYL	400 µg/kg	ND	130/130	N/A
TRIFLOXYSTROBIN	200 µg/kg	ND	130/130	N/A
PARATHION-METHYL	200 µg/kg	ND	130/130	N/A
PERMETHRIN TRANS		ND	130/130	N/A
PIPERONYLBUTOXIDE	2000 µg/kg	ND	130/130	N/A



RESULTS CERTIFIED BY:
BARRY CHAFFIN
COO, NOVA ANALYTIC LABS
NOV 08, 2022

RESULTS CERTIFIED BY:
GREG NEWLAND
CSO, NOVA ANALYTIC LABS
NOV 08, 2022

RESULTS CERTIFIED BY:
CHRIS ALTOMARE
CEO, NOVA ANALYTIC LABS
NOV 08, 2022

https://lims.tagleaf.com/coa_/ICL7B54iJ6

NOTES

CHRIS ALTOMARE
NOV 08, 2022

PESTICIDES, INSECTICIDES, FUNGICIDES AND GROWTH REGULATORS BY LC-HRMS
ANALYSIS FOR NALED AND CLOFENTEZINE ARE QUALITATIVE ONLY. ANY NUMBER INDICATES DETECTION AND ACTUAL CONCENTRATION SHOULD NOT BE INTERPRETED QUANTITATIVELY.

** FOR QUALITY ASSURANCE PURPOSES. NOT A MAINE COMPLIANCE CERTIFICATE.*

ALL TESTS WERE PERFORMED IN ACCORDANCE WITH THE RULES AND REGULATIONS SET FORTH IN THE MAINE ADULT USE PROGRAM. LABORATORY SAMPLING PROTOCOLS ARE GOVERNED BY THE OMP'S SAMPLING GUIDANCE DOCUMENTS. ALL INFORMATION PROVIDED BY THE CLIENT, INCLUDING SELF SAMPLING, MUST BE ACCURATE AND ADHERE TO THE SAME RULES AND REGULATIONS. HOWEVER, CLIENT PROVIDED INFORMATION, INCLUDING SAMPLING, IS ULTIMATELY THE RESPONSIBILITY OF THE PROVIDING LICENSEE, REGISTERED CAREGIVER, PATIENT OR THE LIKE AND FAILURE TO FOLLOW SAID PROTOCOLS COULD LEAD TO ERRONEOUS TEST RESULTS. NOTE: NOT ALL POTENTIAL AND/OR EXISTING HAZARDS WERE ANALYZED.

END OF REPORT



CERTIFICATE OF ANALYSIS

* FOR QUALITY ASSURANCE PURPOSES. NOT A MAINE COMPLIANCE CERTIFICATE.

H.22.007-METALS (TINCTURE) // PRODUCED: DEC 22, 2022

CLIENT: HEALER HEMP LLC // BATCH: PASSED



BATCH NO.: H.22.007
MATRIX: TINCTURE
SAMPLE ID: NAL-221219-003
COLLECTED ON: DEC 19, 2022
RECEIVED ON: DEC 19, 2022
SAMPLE SIZE: 1.961 G
SAMPLED BY: ANNA KUPEL
RECEIVED BY: KAYLIN KEITH



NOVA ANALYTIC LABS
Tomorrow's Testing, Today.

MANUFACTURER INFO

MANUFACTURER
HEALER HEMP LLC
119 ORION ST
BRUNSWICK, MAINE 04011

LICENSE
CGR26424
MEDICINAL - CAREGIVER

BATCH RESULT: PASSED

METALS TESTED

HME.1: HEAVY METALS BY ICP-MS
PREPARATION: DEC 20, 2022 // ANALYSIS: DEC 20, 2022

ANALYTE	LIMIT	AMT (µg/kg)	LOD/LOQ (µg/kg)	PASS/FAIL
LEAD	500 µg/kg	ND	33.2/99.6	N/A
ARSENIC	1500 µg/kg	ND	33.2/83.0	N/A

ANALYTE	LIMIT	AMT (µg/kg)	LOD/LOQ (µg/kg)	PASS/FAIL
CADMIUM	500 µg/kg	ND	33.2/83.0	N/A
MERCURY	3000 µg/kg	ND	33.2/66.4	N/A



RESULTS CERTIFIED BY:
BARRY CHAFFIN
COO, NOVA ANALYTIC LABS
DEC 22, 2022

RESULTS CERTIFIED BY:
GREG NEWLAND
CSO, NOVA ANALYTIC LABS
DEC 22, 2022

RESULTS CERTIFIED BY:
CHRIS ALTOMARE
CEO, NOVA ANALYTIC LABS
DEC 22, 2022

https://lims.tagleaf.com/coa/_Y2SRWoUZli

* FOR QUALITY ASSURANCE PURPOSES. NOT A MAINE COMPLIANCE CERTIFICATE.

ALL TESTS WERE PERFORMED IN ACCORDANCE WITH THE RULES AND REGULATIONS SET FORTH IN THE MAINE ADULT USE PROGRAM. LABORATORY SAMPLING PROTOCOLS ARE GOVERNED BY THE OMP'S SAMPLING GUIDANCE DOCUMENTS. ALL INFORMATION PROVIDED BY THE CLIENT, INCLUDING SELF SAMPLING, MUST BE ACCURATE AND ADHERE TO THE SAME RULES AND REGULATIONS. HOWEVER, CLIENT PROVIDED INFORMATION, INCLUDING SAMPLING, IS ULTIMATELY THE RESPONSIBILITY OF THE PROVIDING LICENSEE, REGISTERED CAREGIVER, PATIENT OR THE LIKE AND FAILURE TO FOLLOW SAID PROTOCOLS COULD LEAD TO ERRONEOUS TEST RESULTS. NOTE: NOT ALL POTENTIAL AND/OR EXISTING HAZARDS WERE ANALYZED.

END OF REPORT

CERTIFICATE OF ANALYSIS

* FOR QUALITY ASSURANCE PURPOSES. NOT A MAINE COMPLIANCE CERTIFICATE.

H.22.007-PEST (TINCTURE) // PRODUCED: DEC 21, 2022

CLIENT: HEALER HEMP LLC // BATCH: PASSED

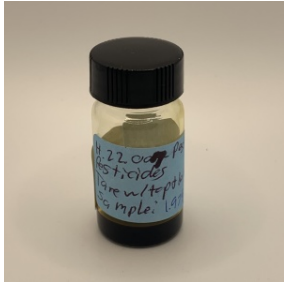

BATCH NO.: H.22.007
MATRIX: TINCTURE
SAMPLE ID: NAL-221219-004
COLLECTED ON: DEC 19, 2022
RECEIVED ON: DEC 19, 2022
SAMPLE SIZE: 1.973 G
SAMPLED BY: ANNA KUPEL
RECEIVED BY: KAYLIN KEITH



NOVA ANALYTIC LABS
Tomorrow's Testing, Today.

MANUFACTURER INFO

MANUFACTURER
HEALER HEMP LLC
119 ORION ST
BRUNSWICK, MAINE 04011

LICENSE
CGR26424
MEDICINAL - CAREGIVER

BATCH RESULT: PASSED

PESTICIDES TESTED

: PESTICIDES, INSECTICIDES, FUNGICIDES AND GROWTH REGULATORS BY LC-HRMS
PREPARATION: DEC 19, 2022 // ANALYSIS: DEC 19, 2022

ANALYTE	LIMIT	AMT (µg/kg)	LOD/LOQ (µg/kg)	PASS/FAIL	ANALYTE	LIMIT	AMT (µg/kg)	LOD/LOQ (µg/kg)	PASS/FAIL
NALED	500 µg/kg	ND	132/177	N/A	ETHOPROPHOS	200 µg/kg	ND	132/132	N/A
OXAMYL	1000 µg/kg	ND	132/441	N/A	FLUDIOXONIL	400 µg/kg	ND	132/177	N/A
PHOSMET	200 µg/kg	ND	132/132	N/A	HEXYTHIAZOX	1000 µg/kg	ND	132/441	N/A
ACEPHATE	400 µg/kg	ND	132/177	N/A	PRALLETHRIN	200 µg/kg	ND	132/132	N/A
ALDICARB	400 µg/kg	ND	132/177	N/A	SPIROXAMINE	400 µg/kg	ND	132/177	N/A
BOSCALID	400 µg/kg	ND	132/177	N/A	THIACLOPRID	200 µg/kg	ND	132/132	N/A
CARBARYL	200 µg/kg	ND	132/132	N/A	AZOXYSTROBIN	200 µg/kg	ND	132/132	N/A
DIAZINON	200 µg/kg	ND	132/132	N/A	CHLORFENAPYR	1000 µg/kg	ND	132/441	N/A
FIPRONIL	400 µg/kg	ND	132/177	N/A	CHLORPYRIFOS	200 µg/kg	ND	132/132	N/A
IMAZALIL	200 µg/kg	ND	132/132	N/A	CLOFENTEZINE	200 µg/kg	ND	132/132	N/A
METHOMYL	400 µg/kg	ND	132/177	N/A	CYPERMETHRIN	1000 µg/kg	ND	132/441	N/A
PROPOXUR	200 µg/kg	ND	132/132	N/A	IMIDACLOPRID	400 µg/kg	ND	132/177	N/A
SPINOSAD	200 µg/kg	ND	132/132	N/A	MYCLOBUTANIL	200 µg/kg	ND	132/132	N/A
ABAMECTIN	500 µg/kg	ND	132/177	N/A	SPIROMESIFEN	200 µg/kg	ND	132/132	N/A
ETOXAZOLE	200 µg/kg	ND	132/132	N/A	TEBUCONAZOLE	400 µg/kg	ND	132/177	N/A
MGK-264 I		ND	80.7/80.7	N/A	THIAMETHOXAM	200 µg/kg	ND	132/132	N/A
MALATHION	200 µg/kg	ND	132/132	N/A	FENPYROXIMATE	400 µg/kg	ND	132/177	N/A
METALAXYL	200 µg/kg	ND	132/132	N/A	PACLOBUTRAZOL	400 µg/kg	ND	132/177	N/A
PYRIDABEN	200 µg/kg	ND	132/132	N/A	PROPICONAZOLE	400 µg/kg	ND	132/177	N/A
BIFENAZATE	200 µg/kg	ND	132/132	N/A	SPIROTETRAMAT	200 µg/kg	ND	132/132	N/A
BIFENTHRIN	200 µg/kg	ND	132/132	N/A	PERMETHRIN CIS		ND	56.9/56.9	N/A
CARBOFURAN	200 µg/kg	ND	132/132	N/A	KRESOXIM-METHYL	400 µg/kg	ND	132/177	N/A
CYFLUTHRIN	1000 µg/kg	ND	132/441	N/A	TRIFLOXYSTROBIN	200 µg/kg	ND	132/132	N/A
DAMINOZIDE	1000 µg/kg	ND	132/441	N/A	PARATHION-METHYL	200 µg/kg	ND	132/132	N/A
DICHLORVOS	1000 µg/kg	ND	132/441	N/A	PERMETHRIN TRANS		ND	75.4/75.4	N/A
DIMETHOATE	200 µg/kg	ND	132/132	N/A	PIPERONYLBUTOXIDE	2000 µg/kg	ND	132/882	N/A
ETOXENPROX	400 µg/kg	ND	132/177	N/A					
FENOXYCARB	200 µg/kg	ND	132/132	N/A					
FLONICAMID	1000 µg/kg	ND	132/441	N/A					
MGK-264 II		ND	51.6/51.6	N/A					
METHIOCARB	200 µg/kg	ND	132/132	N/A					
ACEQUINOCYL	2000 µg/kg	ND	132/882	N/A					
ACETAMIPRID	200 µg/kg	ND	132/132	N/A					

CHLORANTRANIL-IPROLE	200 µg/kg	ND	132/132	N/A
PYRETHRINS CINERIN I		ND	88.1/88.1	N/A
PYRETHRINS CINERIN II		ND	90.0/90.0	N/A
PYRETHRINS JASMOLIN I		ND	71.5/71.5	N/A
PYRETHRINS JASMOLIN II		ND	55.6/55.6	N/A
PYRETHRINS PYRETHRIN I		ND	410/410	N/A
PYRETHRINS PYRETHRIN II		ND	242/242	N/A



RESULTS CERTIFIED BY:
BARRY CHAFFIN
COO, NOVA ANALYTIC LABS
DEC 21, 2022

RESULTS CERTIFIED BY:
GREG NEWLAND
CSO, NOVA ANALYTIC LABS
DEC 21, 2022

RESULTS CERTIFIED BY:
CHRIS ALTOMARE
CEO, NOVA ANALYTIC LABS
DEC 21, 2022

https://lims.tagleaf.com/coa_/KHY0hEQIjN

* FOR QUALITY ASSURANCE PURPOSES. NOT A MAINE COMPLIANCE CERTIFICATE.

ALL TESTS WERE PERFORMED IN ACCORDANCE WITH THE RULES AND REGULATIONS SET FORTH IN THE MAINE ADULT USE PROGRAM. LABORATORY SAMPLING PROTOCOLS ARE GOVERNED BY THE OMP'S SAMPLING GUIDANCE DOCUMENTS. ALL INFORMATION PROVIDED BY THE CLIENT, INCLUDING SELF SAMPLING, MUST BE ACCURATE AND ADHERE TO THE SAME RULES AND REGULATIONS. HOWEVER, CLIENT PROVIDED INFORMATION, INCLUDING SAMPLING, IS ULTIMATELY THE RESPONSIBILITY OF THE PROVIDING LICENSEE, REGISTERED CAREGIVER, PATIENT OR THE LIKE AND FAILURE TO FOLLOW SAID PROTOCOLS COULD LEAD TO ERRONEOUS TEST RESULTS. NOTE: NOT ALL POTENTIAL AND/OR EXISTING HAZARDS WERE ANALYZED.

END OF REPORT

