



Healer Products Certificates of Analysis (COA)

Dear Healer Patron,

We are committed to producing high quality, clean, and accurately labeled cannabis products to help you feel your best. As you'll see in the following pages, we invest in the most thorough testing available in our region, not just for the content of medicinal components, but also for the absence of pesticides, toxic solvents, heavy metals, and microbiological contaminants.

To be transparent and earn your trust, our third-party laboratory certificates of analysis are attached.

Having previously owned and participated in a cannabis analytic laboratory for several years, I understand the inherent challenges related to reproducibility, calibration, and validation with peer laboratories. In the cannabis analytic industry, potency results are considered accurate within 10% deviation from the actual value. That's why after Healer performs its own internal analytics, we send samples of our bulk extracts and final products to at least one third-party lab, and sometimes two.

If you have any questions about the data on the following pages, we'd love to hear from you. Thank you for choosing Healer and taking a powerful step for your good health.

Sincerely,

Dr. Dustin Sulak

CANNABINOIDS

Cannabinoid	Concentration	
	mg/g	mg/Capsule
TOTAL	30.1	10.47
CBC	1.48	0.52
CBCA	0.22	0.08
CBD	0.47	0.16
CBDA	1.45	0.51
CBDV		
CBDVA		
CBG	22.50	7.88
CBGA	3.75	1.31
CBL		
CBLA		
CBN		
CBNA		
Δ ⁸ -THC		
Δ ⁹ -THC	0.23	0.08
Δ ¹⁰ -THC		
EXO-THC		
THCA		
THCV		
THCVA		
3 rd Party Tested By:	Nova Analytic Labs	
3 rd Party Testing ID:	CBG.C.23.002-Syloid-Cann NAL-230320-033	

Product Type:
CBG Capsules

Batch ID:
CBG.C.23.002

Product Expiration Date:
April 30, 2025

COA Issue Date:
May 1, 2023

Ingredients:

Organic MCT Coconut Oil, Organic
Maine Hemp <0.3% THC, Traces of
Ethyl Alcohol (Ethanol),
Pharmaceutical Grade Syloid
(Amorphous Silicon-Dioxide),
Vegetarian HPMC Capsules

Strains:

White CBG, Stem Cell CBG, Sour
Space Candy, Hawaiian Haze, Cake
Berry, Suver Haze, Lifter, Sour G

Whole Plant
Hemp CBG
Capsules

Batch ID: CBG.C.23.002



TEST	RESULTS
Ethanol	Pass-519µg/g Detected (0.519mg/g)
3 rd Party Tested By:	Nova Analytic Labs
3 rd Party Testing ID:	CBG.C.23.002-Solv NAL-230425-0

MICROBIOLOGICAL CONTAMINANTS

TEST	RESULTS
Enterobacter	Pass-None Detected
Coliform	Pass-None Detected
Aerobic Bacteria	Pass-None Detected
Yeast and Mold	Pass-None Detected
Salmonella	Pass-None Detected
E.Coli	Pass-None Detected
3 rd Party Tested By:	Nova Analytic Labs
3 rd Party Testing ID:	CBG.C.23.002-Micro NAL-230425-007

HEAVY METALS

TEST	RESULTS
Arsenic	Pass- <LOQ
Cadmium	Pass-None Detected
Lead	Pass-None Detected
Mercury	Pass-None Detected
3 rd Party Tested By:	Nova Analytic Labs
3 rd Party Testing ID:	H.21.001-MT, H.22.008.A-Metals, H.23.001-Metals NAL-210507-007, NAL-230111-100, NAL-230224-056

PESTICIDES

TEST	RESULTS
Bifenthrin	Pass-None Detected
Cyfluthrin	Pass-None Detected
Daminozide	Pass-None Detected
Etoxazole	Pass-None Detected
Imazalil	Pass-None Detected
Myclobutanil	Pass-None Detected
Spiromesifen	Pass-None Detected
Trifloxystrobin	Pass-None Detected
3 rd Party Tested By:	Nova Analytic Labs
3 rd Party Testing ID:	H.21.001-Pest, H.22.008.A-Pest, H.23.001-Pest NAL-210702-015, NAL-230111-101, NAL-230224-055

TERPENES

Terpene	Concentration	
	mg/g	mg/Capsule
TOTAL	1.565	0.548
β-Caryophyllene	0.774	0.271
α-Humulene	0.237	0.083
D-Limonene		
α-Pinene		
β-Myrcene		
β-Pinene		
Linalool		
Camphene		
α-Bisabolol	0.376	0.132
γ-Terpinene		
Terpinolene		
P-Cymene		
Isopulegol		
Guaiol	0.178	0.062
Cis-Nerolidol		
Eucalyptol		
Δ ³ -Carene		
Caryophyllene Oxide		
β-Ocimene		
α-Terpinene		
α-Ocimene		
Trans-Nerolidol		
3 rd Party Tested By:	Nova Analytic Labs	
3 rd Party Testing ID:	CBG.C.23.002-Terp NAL-230425-009	

*<LOQ = Compound present in detectable
amounts below the limit of quantitation
for data reporting.

MYCOTOXINS

TEST	RESULTS
Aflatoxin B1, B2, G1, G2	Pass-None Detected
Ochratoxin A	Pass- None Detected
3 rd Party Tested By:	Nova Analytic Labs
3 rd Party Testing ID:	CBG.C.23.002-Myco NAL-230425-010

3rd Party
Lab Results
Attached



CERTIFICATE OF ANALYSIS

* FOR QUALITY ASSURANCE PURPOSES. NOT A MAINE COMPLIANCE CERTIFICATE.

CBG.C.23.002-SYLOID-CANN (EDIBLE SOLID) // PRODUCED: MAR 22, 2023

CLIENT: HEALER HEMP LLC // BATCH: PASSED

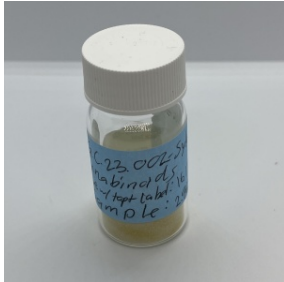

BATCH NO.: CBG.C.23.002
MATRIX: EDIBLE SOLID
SAMPLE ID: NAL-230320-033
COLLECTED ON: MAR 20, 2023
RECEIVED ON: MAR 20, 2023
SAMPLE SIZE: 2.947 G
SAMPLED BY: ANNA KUPEL
RECEIVED BY: NICHOLAS CHAMBERLAIN
SERVING SIZE: 0.35 G

CANNABINOID OVERVIEW

CBG: 7.88 mg/srv
CBGA: 1.31 mg/srv
TOTAL CANNABINOIDS: 10.5 mg/srv

MANUFACTURER INFO

MANUFACTURER
HEALER HEMP LLC
119 ORION ST
BRUNSWICK, MAINE 04011
LICENSE
CGR26424
MEDICINAL - CAREGIVER

BATCH RESULT: PASSED

POTENCY PASS

CAN.1: POTENCY & CANNABINOID PROFILE BY HPLC-UV PREPARATION: MAR 22, 2023 // ANALYSIS: MAR 22, 2023

ANALYTE	LIMIT	AMT	AMT	LOD/LOQ (%)	PASS/FAIL
CBC		0.148 %	1.48 mg/g	0.00173/0.00864	N/A
CBCA		0.0217 %	0.217 mg/g	0.00173/0.00864	N/A
CBD		0.0474 %	0.474 mg/g	0.00173/0.00864	N/A
CBDA		0.145 %	1.45 mg/g	0.00173/0.00864	N/A
CBDV		ND	ND	0.00173/0.00864	N/A
CBDVA		ND	ND	0.00173/0.00864	N/A
CBG		2.25 %	22.5 mg/g	0.00691/0.0346	N/A
CBGA		0.375 %	3.75 mg/g	0.00173/0.00864	N/A
CBL		ND	ND	0.00173/0.00864	N/A
CBLA		ND	ND	0.00173/0.00864	N/A
CBN		ND	ND	0.00173/0.00864	N/A
CBNA		ND	ND	0.00173/0.00864	N/A
Δ ⁸ -THC		ND	ND	0.00173/0.00864	N/A

ANALYTE	LIMIT	AMT	AMT	LOD/LOQ (%)	PASS/FAIL
Δ ⁸ -THCA		ND	ND	0.00173/0.00864	N/A
Δ ⁹ -THC	0.0233 %	0.233 mg/g	0.00173/0.00864	N/A	
Δ ¹⁰ -THC	ND	ND	0.00173/0.00864	N/A	
EXO-THC	ND	ND	0.00173/0.00864	N/A	
THCA	ND	ND	0.00173/0.00864	N/A	
THCV	ND	ND	0.00173/0.00864	N/A	
THCVA	ND	ND	0.00173/0.00864	N/A	
TOTAL THC**	0.0233 %	0.233 mg/g		N/A	
TOTAL CBD**	0.175 %	1.75 mg/g		N/A	
CBD/SRV	0.166 mg			N/A	
Δ ⁹ -THC/SRV	0.0816 mg			N/A	
TOTAL THC/SRV**	0.0816 mg			N/A	
TOTAL CBD/SRV**	0.613 mg			N/A	

** TOTAL CBD = (CBDA X 0.877) + CBD
** TOTAL THC = (THCA X 0.877) + THC
Reported on an as received basis
1000 µg/g = 1 mg/g



RESULTS CERTIFIED BY:
BARRY CHAFFIN
COO, NOVA ANALYTIC LABS
MAR 22, 2023

RESULTS CERTIFIED BY:
GREG NEWLAND
CSO, NOVA ANALYTIC LABS
MAR 22, 2023

RESULTS CERTIFIED BY:
CHRIS ALTOMARE
CEO, NOVA ANALYTIC LABS
MAR 22, 2023

https://lims.tagleaf.com/coa/_hWEk1HWL9p

NOTES

ZACHARY SMITH
MAR 22, 2023

POTENCY & CANNABINOID PROFILE BY HPLC-UV
THE STANDARD LAB UNCERTAINTY FOR POTENCY IS 5% OF THE REPORTED VALUE.

** FOR QUALITY ASSURANCE PURPOSES. NOT A MAINE COMPLIANCE CERTIFICATE.*

ALL TESTS WERE PERFORMED IN ACCORDANCE WITH THE RULES AND REGULATIONS SET FORTH IN THE MAINE ADULT USE PROGRAM. LABORATORY SAMPLING PROTOCOLS ARE GOVERNED BY THE OMP'S SAMPLING GUIDANCE DOCUMENTS. ALL INFORMATION PROVIDED BY THE CLIENT, INCLUDING SELF SAMPLING, MUST BE ACCURATE AND ADHERE TO THE SAME RULES AND REGULATIONS. HOWEVER, CLIENT PROVIDED INFORMATION, INCLUDING SAMPLING, IS ULTIMATELY THE RESPONSIBILITY OF THE PROVIDING LICENSEE, REGISTERED CAREGIVER, PATIENT OR THE LIKE AND FAILURE TO FOLLOW SAID PROTOCOLS COULD LEAD TO ERRONEOUS TEST RESULTS. NOTE: NOT ALL POTENTIAL AND/OR EXISTING HAZARDS WERE ANALYZED.

END OF REPORT



CERTIFICATE OF ANALYSIS

* FOR QUALITY ASSURANCE PURPOSES. NOT A MAINE COMPLIANCE CERTIFICATE.

CBG.C.23.002-MICRO (EDIBLE SOLID) // THIS IS A REVISED COA ISSUED MAY 01, 2023

CLIENT: HEALER HEMP LLC // BATCH: PASSED

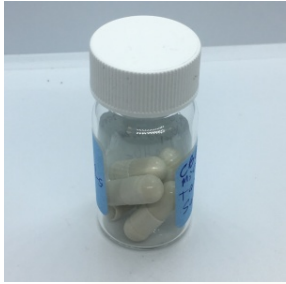

BATCH NO.: CBG.C.23.002
MATRIX: EDIBLE SOLID
SAMPLE ID: NAL-230425-007
COLLECTED ON: APR 25, 2023
RECEIVED ON: APR 25, 2023
SAMPLE SIZE: 2.34 G
SAMPLED BY: ANNA KUPEL
RECEIVED BY: ALEX ERAMO



NOVA ANALYTIC LABS
Tomorrow's Testing, Today.

MANUFACTURER INFO

MANUFACTURER
HEALER HEMP LLC
119 ORION ST
BRUNSWICK, MAINE 04011

LICENSE
CGR26424
MEDICINAL - CAREGIVER

BATCH RESULT: PASSED

MICROBIAL TESTED



AUTHORIZED BY:
ZACHARY SMITH
LABORATORY MANAGER, NOVA
ANALYTIC LABS
MAY 01, 2023

https://lims.tagleaf.com/coa_/hSa1SOuY9Q

MIC.5: SALMONELLA BY PCR
PREPARATION: APR 25, 2023 // ANALYSIS: APR 26, 2023

ANALYTE	LIMIT	AMT (CFU/g)	LOD/LOQ (CFU/g)	PASS/FAIL
SALMONELLA SPP.	Any amt in 1 gram	ND	1.00/1.00	N/A

MIC.4: PATHOGENIC E. COLI BY PCR
PREPARATION: APR 25, 2023 // ANALYSIS: APR 26, 2023

ANALYTE	LIMIT	AMT (CFU/g)	LOD/LOQ (CFU/g)	PASS/FAIL
SHIGA TOXIN-PRODUCING E. COLI	Any amt in 1 gram	ND	1.00/1.00	N/A

MIC.3: TOTAL COLIFORM BY MOST PROBABLE NUMBER
PREPARATION: APR 25, 2023 // ANALYSIS: APR 26, 2023

ANALYTE	LIMIT	AMT (CFU/g)	LOD/LOQ (CFU/g)	PASS/FAIL
COLIFORMS	1000 CFU/g	ND	100/100	N/A

MIC.6: TOTAL ENTEROBACTER BY MOST PROBABLE NUMBER
PREPARATION: APR 25, 2023 // ANALYSIS: APR 26, 2023

ANALYTE	LIMIT	AMT (CFU/g)	LOD/LOQ (CFU/g)	PASS/FAIL
ENTEROBACTERIACEAE	1000 CFU/g	ND	100/100	N/A

TOTAL AEROBIC BACTERIA BY MOST PROBABLE NUMBER
PREPARATION: APR 25, 2023 // ANALYSIS: APR 26, 2023

ANALYTE	LIMIT	AMT (CFU/g)	LOD/LOQ (CFU/g)	PASS/FAIL
AEROBIC BACTERIA	100000 CFU/g	ND	100/100	N/A

TOTAL YEAST AND MOLD BY MOST PROBABLE NUMBER
PREPARATION: APR 25, 2023 // ANALYSIS: APR 28, 2023

ANALYTE	LIMIT	AMT (CFU/g)	LOD/LOQ (CFU/g)	PASS/FAIL
YEAST & MOLD	10000 CFU/g	ND	100/100	N/A

NOTES

ZACHARY SMITH
MAY 01, 2023

TOTAL AEROBIC BACTERIA BY MOST PROBABLE NUMBER
THIS IS A REVISED COA ISSUED AT THE REQUEST OF THE CLIENT FOR A SAMPLE NAME AND BATCH ID CORRECTION.

* FOR QUALITY ASSURANCE PURPOSES. NOT A MAINE COMPLIANCE CERTIFICATE.

ALL TESTS WERE PERFORMED IN ACCORDANCE WITH THE RULES AND REGULATIONS SET FORTH IN THE MAINE ADULT USE PROGRAM. LABORATORY SAMPLING PROTOCOLS ARE GOVERNED BY THE OCP'S SAMPLING GUIDANCE DOCUMENTS. ALL INFORMATION PROVIDED BY THE CLIENT, INCLUDING SELF SAMPLING, MUST BE ACCURATE AND ADHERE TO THE SAME RULES AND REGULATIONS. HOWEVER, CLIENT PROVIDED INFORMATION, INCLUDING SAMPLING, IS ULTIMATELY THE RESPONSIBILITY OF THE PROVIDING LICENSEE, REGISTERED CAREGIVER, PATIENT OR THE LIKE AND FAILURE TO FOLLOW SAID PROTOCOLS COULD LEAD TO ERRONEOUS TEST RESULTS. NOTE: NOT ALL POTENTIAL AND/OR EXISTING HAZARDS WERE ANALYZED. THIS CERTIFICATE OF ANALYSIS IS RELEVANT ONLY TO THOSE ITEMS TESTED. THE SAMPLE WAS PROVIDED TO THE LABORATORY FOR TESTING BY THE CLIENT AND THE SAMPLE WAS TESTED AS RECEIVED.

END OF REPORT



CERTIFICATE OF ANALYSIS

* FOR QUALITY ASSURANCE PURPOSES. NOT A MAINE COMPLIANCE CERTIFICATE.

CBG.C.23.002-MYCO (EDIBLE SOLID) // THIS IS A REVISED COA ISSUED MAY 01, 2023

CLIENT: HEALER HEMP LLC // BATCH: PASSED

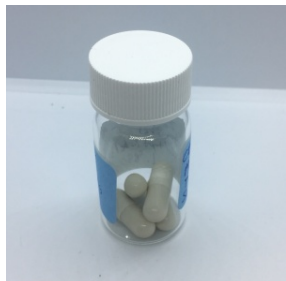

BATCH NO.: CBG.C.23.002
MATRIX: EDIBLE SOLID
SAMPLE ID: NAL-230425-010
COLLECTED ON: APR 25, 2023
RECEIVED ON: APR 25, 2023
SAMPLE SIZE: 1.89 G
SAMPLED BY: ANNA KUPEL
RECEIVED BY: ALEX ERAMO



NOVA ANALYTIC LABS
Tomorrow's Testing, Today.

MANUFACTURER INFO

MANUFACTURER
HEALER HEMP LLC
119 ORION ST
BRUNSWICK, MAINE 04011

LICENSE
CGR26424
MEDICINAL - CAREGIVER

BATCH RESULT: PASSED

MYCOTOXINS TESTED

MYC.1: MYCOTOXINS BY LC-HRMS
PREPARATION: APR 25, 2023 // ANALYSIS: APR 25, 2023

ANALYTE	LIMIT	AMT (µg/kg)	LOD/LOQ (µg/kg)	PASS/FAIL
AFLATOXIN B1		ND	0.107/0.321	N/A
AFLATOXIN B2		ND	0.321/0.534	N/A
AFLATOXIN G1		ND	0.107/0.321	N/A

ANALYTE	LIMIT	AMT (µg/kg)	LOD/LOQ (µg/kg)	PASS/FAIL
AFLATOXIN G2		ND	0.107/0.534	N/A
OCHRATOXIN A		ND	0.214/0.641	N/A



AUTHORIZED BY:
ZACHARY SMITH
LABORATORY MANAGER, NOVA
ANALYTIC LABS
MAY 01, 2023

https://lims.tagleaf.com/coa/_xbXKXjXnWm

NOTES

ZACHARY SMITH
MAY 01, 2023

MYCOTOXINS BY LC-HRMS
THIS IS A REVISED COA ISSUED AT THE REQUEST OF THE CLIENT FOR A SAMPLE NAME AND BATCH ID CORRECTION.

* FOR QUALITY ASSURANCE PURPOSES. NOT A MAINE COMPLIANCE CERTIFICATE.

ALL TESTS WERE PERFORMED IN ACCORDANCE WITH THE RULES AND REGULATIONS SET FORTH IN THE MAINE ADULT USE PROGRAM. LABORATORY SAMPLING PROTOCOLS ARE GOVERNED BY THE OCP'S SAMPLING GUIDANCE DOCUMENTS. ALL INFORMATION PROVIDED BY THE CLIENT, INCLUDING SELF SAMPLING, MUST BE ACCURATE AND ADHERE TO THE SAME RULES AND REGULATIONS. HOWEVER, CLIENT PROVIDED INFORMATION, INCLUDING SAMPLING, IS ULTIMATELY THE RESPONSIBILITY OF THE PROVIDING LICENSEE, REGISTERED CAREGIVER, PATIENT OR THE LIKE AND FAILURE TO FOLLOW SAID PROTOCOLS COULD LEAD TO ERRONEOUS TEST RESULTS. NOTE: NOT ALL POTENTIAL AND/OR EXISTING HAZARDS WERE ANALYZED. THIS CERTIFICATE OF ANALYSIS IS RELEVANT ONLY TO THOSE ITEMS TESTED. THE SAMPLE WAS PROVIDED TO THE LABORATORY FOR TESTING BY THE CLIENT AND THE SAMPLE WAS TESTED AS RECEIVED.

END OF REPORT

CERTIFICATE OF ANALYSIS

* FOR QUALITY ASSURANCE PURPOSES. NOT A MAINE COMPLIANCE CERTIFICATE.

CBG.C.23.002-SOLV (EDIBLE SOLID) // THIS IS A REVISED COA ISSUED MAY 01, 2023

CLIENT: HEALER HEMP LLC // BATCH: PASSED



BATCH NO.: CBG.C.23.002
MATRIX: EDIBLE SOLID
SAMPLE ID: NAL-230425-008
COLLECTED ON: APR 25, 2023
RECEIVED ON: APR 25, 2023
SAMPLE SIZE: 1.856 G
SAMPLED BY: ANNA KUPEL
RECEIVED BY: ALEX ERAMO



NOVA ANALYTIC LABS
Tomorrow's Testing, Today.

MANUFACTURER INFO

MANUFACTURER
HEALER HEMP LLC
119 ORION ST
BRUNSWICK, MAINE 04011

LICENSE
CGR26424
MEDICINAL - CAREGIVER

BATCH RESULT: PASSED

SOLVENTS TESTED

RSOL.1: RESIDUAL SOLVENTS, POISONS AND TOXINS BY HEADSPACE GC-MS PREPARATION: APR 27, 2023 // ANALYSIS: APR 27, 2023

ANALYTE	LIMIT	AMT (µg/g)	LOD/LOQ (µg/g)	PASS/FAIL
BUTANE	5000 µg/g	ND	1.23/3.08	N/A
HEXANE	290 µg/g	ND	1.23/3.08	N/A
ACETONE	5000 µg/g	ND	61.5/123	N/A
BENZENE	1 µg/g	ND	0.615/1.23	N/A
ETHANOL	5000 µg/g	519	24.6/61.5	N/A
HEPTANE	5000 µg/g	ND	12.3/24.6	N/A
PENTANE	5000 µg/g	ND	12.3/24.6	N/A
PROPANE	5000 µg/g	ND	24.6/49.2	N/A
TOLUENE	890 µg/g	ND	6.15/12.3	N/A
METHANOL	3000 µg/g	ND	61.5/123	N/A
O-XYLENE	2170 µg/g	ND	12.3/24.6	N/A

ANALYTE	LIMIT	AMT (µg/g)	LOD/LOQ (µg/g)	PASS/FAIL
CHLOROFORM	1 µg/g	ND	0.615/1.23	N/A
ETHYL ETHER	5000 µg/g	ND	12.3/24.6	N/A
ACETONITRILE	410 µg/g	ND	12.3/24.6	N/A
ETHYL ACETATE	5000 µg/g	ND	12.3/24.6	N/A
ETHYLENE OXIDE	1 µg/g	ND	0.615/1.23	N/A
P- AND M-XYLENE	2170 µg/g	ND	24.6/49.2	N/A
ISOPROPYL ALCOHOL	5000 µg/g	ND	61.5/123	N/A
TRICHLOROETHYLENE	1 µg/g	ND	0.615/1.23	N/A
1,2-DICHLOROETHANE	1 µg/g	ND	0.615/1.23	N/A
METHYLENE CHLORIDE	1 µg/g	ND	0.615/1.23	N/A



AUTHORIZED BY:
ZACHARY SMITH
LABORATORY MANAGER, NOVA
ANALYTIC LABS
MAY 01, 2023

https://lims.tagleaf.com/coa/_4aVKiMytUg

* FOR QUALITY ASSURANCE PURPOSES. NOT A MAINE COMPLIANCE CERTIFICATE.

ALL TESTS WERE PERFORMED IN ACCORDANCE WITH THE RULES AND REGULATIONS SET FORTH IN THE MAINE ADULT USE PROGRAM. LABORATORY SAMPLING PROTOCOLS ARE GOVERNED BY THE OCP'S SAMPLING GUIDANCE DOCUMENTS. ALL INFORMATION PROVIDED BY THE CLIENT, INCLUDING SELF SAMPLING, MUST BE ACCURATE AND ADHERE TO THE SAME RULES AND REGULATIONS. HOWEVER, CLIENT PROVIDED INFORMATION, INCLUDING SAMPLING, IS ULTIMATELY THE RESPONSIBILITY OF THE PROVIDING LICENSEE, REGISTERED CAREGIVER, PATIENT OR THE LIKE AND FAILURE TO FOLLOW SAID PROTOCOLS COULD LEAD TO ERRONEOUS TEST RESULTS. NOTE: NOT ALL POTENTIAL AND/OR EXISTING HAZARDS WERE ANALYZED. THIS CERTIFICATE OF ANALYSIS IS RELEVANT ONLY TO THOSE ITEMS TESTED. THE SAMPLE WAS PROVIDED TO THE LABORATORY FOR TESTING BY THE CLIENT AND THE SAMPLE WAS TESTED AS RECEIVED.

END OF REPORT

CERTIFICATE OF ANALYSIS

* FOR QUALITY ASSURANCE PURPOSES. NOT A MAINE COMPLIANCE CERTIFICATE.

CBG.C.23.002-TERP (EDIBLE SOLID) // THIS IS A REVISED COA ISSUED MAY 01, 2023

CLIENT: HEALER HEMP LLC // BATCH: PASSED

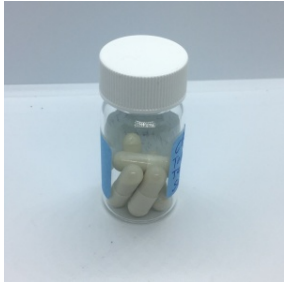

BATCH NO.: CBG.C.23.002
MATRIX: EDIBLE SOLID
SAMPLE ID: NAL-230425-009
COLLECTED ON: APR 25, 2023
RECEIVED ON: APR 25, 2023
SAMPLE SIZE: 2.372 G
SAMPLED BY: ANNA KUPEL
RECEIVED BY: ALEX ERAMO



NOVA ANALYTIC LABS
 Tomorrow's Testing, Today.

MANUFACTURER INFO

MANUFACTURER
 HEALER HEMP LLC
 119 ORION ST
 BRUNSWICK, MAINE 04011

LICENSE
 CGR26424
 MEDICINAL - CAREGIVER

BATCH RESULT: PASSED

TERPENES TESTED

TRP.2: TERPENES BY LIQUID INJECT GCMS
PREPARATION: APR 27, 2023 // ANALYSIS: APR 27, 2023

ANALYTE	AMT	AMT	LOD/LOQ (mg/g)	PASS/FAIL
TOTAL TERPENES	0.157 %	1.57 mg/g		N/A
NEROL	ND	ND	0.0826/0.165	N/A
CEDROL	ND	ND	0.0826/0.165	N/A
CITRAL	ND	ND	0.0826/0.165	N/A
GUAJOL	0.0178 %	0.178 mg/g	0.0826/0.165	N/A
THYMOL	ND	ND	0.0826/0.165	N/A
BORNEOL	ND	ND	0.0826/0.165	N/A
CAMPHOR	ND	ND	0.0826/0.165	N/A
MENTHOL	ND	ND	0.0826/0.165	N/A
PHYTANE	ND	ND	0.0826/0.165	N/A
CAMPHENE	ND	ND	0.0826/0.165	N/A
FARNESOL	ND	ND	0.0826/0.165	N/A
FENCHONE	ND	ND	0.0826/0.165	N/A
GERANIOL	ND	ND	0.0826/0.165	N/A
LINALOOL	ND	ND	0.0826/0.165	N/A
MENTHONE	ND	ND	0.0826/0.165	N/A
PULEGONE	ND	ND	0.0826/0.165	N/A
SABINENE	ND	ND	0.0826/0.165	N/A
SAFRANAL	ND	ND	0.0826/0.165	N/A
M-CYMENE	ND	ND	0.0826/0.165	N/A
O-CYMENE	ND	ND	0.0826/0.165	N/A
P-CYMENE	ND	ND	0.0826/0.165	N/A
CARVACROL	ND	ND	0.0826/0.165	N/A
FARNESENE	ND	ND	0.0826/0.165	N/A
TERPINEOL	ND	ND	0.0826/0.165	N/A
VALENCENE	ND	ND	0.0826/0.165	N/A
D-CARVONE	ND	ND	0.0826/0.165	N/A
EUCALYPTOL	ND	ND	0.0826/0.165	N/A
ISOBORNEOL	ND	ND	0.0826/0.165	N/A
ISOPULEGOL	ND	ND	0.0826/0.165	N/A

ANALYTE	AMT	AMT	LOD/LOQ (mg/g)	PASS/FAIL
PIPERITONE	ND	ND	0.0826/0.165	N/A
D-LIMONENE	ND	ND	0.0826/0.165	N/A
CITRONELLOL	ND	ND	0.0826/0.165	N/A
E-NEROLIDOL	ND	ND	0.0826/0.165	N/A
TERPINOLENE	ND	ND	0.0826/0.165	N/A
Z-NEROLIDOL	ND	ND	0.0826/0.165	N/A
β-PINENE	ND	ND	0.0826/0.165	N/A
2-PIPERIDONE	ND	ND	0.0826/0.165	N/A
α-PINENE	ND	ND	0.0826/0.165	N/A
β-MYRCENE	ND	ND	0.0826/0.165	N/A
(-)-VERBENONE	ND	ND	0.0826/0.165	N/A
OCTYL ACETATE	ND	ND	0.0826/0.165	N/A
TERPINEN-4-OL	ND	ND	0.0826/0.165	N/A
α-CEDRENE	ND	ND	0.0826/0.165	N/A
α-THUJONE	ND	ND	0.0826/0.165	N/A
Δ ³ -CARENE	ND	ND	0.0826/0.165	N/A
α-HUMULENE	0.0237 %	0.237 mg/g	0.0826/0.165	N/A
GERANYL ACETATE	ND	ND	0.0826/0.165	N/A
α-BISABOLOL	0.0376 %	0.376 mg/g	0.0826/0.165	N/A
α-TERPINENE	ND	ND	0.0826/0.165	N/A
γ-TERPINENE	ND	ND	0.0826/0.165	N/A
SABINENE HYDRATE	ND	ND	0.0826/0.165	N/A
CIS-β-OCIMENE	ND	ND	0.0826/0.165	N/A
ISOBORNYL ACETATE	ND	ND	0.0826/0.165	N/A
α-PHELLANDRENE	ND	ND	0.0826/0.165	N/A
β-CARYOPHYLLENE	0.0774 %	0.774 mg/g	0.0826/0.165	N/A
TRANS-β-OCIMENE	ND	ND	0.0826/0.165	N/A
CARYOPHYLLENE OXIDE	ND	ND	0.0826/0.165	N/A
ENDO FENCHYL ALCOHOL	ND	ND	0.0826/0.165	N/A



https://lims.tagleaf.com/coa_/QPQ7l3HywA

** FOR QUALITY ASSURANCE PURPOSES. NOT A MAINE COMPLIANCE CERTIFICATE.*

ALL TESTS WERE PERFORMED IN ACCORDANCE WITH THE RULES AND REGULATIONS SET FORTH IN THE MAINE ADULT USE PROGRAM. LABORATORY SAMPLING PROTOCOLS ARE GOVERNED BY THE OCP'S SAMPLING GUIDANCE DOCUMENTS. ALL INFORMATION PROVIDED BY THE CLIENT, INCLUDING SELF SAMPLING, MUST BE ACCURATE AND ADHERE TO THE SAME RULES AND REGULATIONS. HOWEVER, CLIENT PROVIDED INFORMATION, INCLUDING SAMPLING, IS ULTIMATELY THE RESPONSIBILITY OF THE PROVIDING LICENSEE, REGISTERED CAREGIVER, PATIENT OR THE LIKE AND FAILURE TO FOLLOW SAID PROTOCOLS COULD LEAD TO ERRONEOUS TEST RESULTS. NOTE: NOT ALL POTENTIAL AND/OR EXISTING HAZARDS WERE ANALYZED. THIS CERTIFICATE OF ANALYSIS IS RELEVANT ONLY TO THOSE ITEMS TESTED. THE SAMPLE WAS PROVIDED TO THE LABORATORY FOR TESTING BY THE CLIENT AND THE SAMPLE WAS TESTED AS RECEIVED.

END OF REPORT



CERTIFICATE OF ANALYSIS

* FOR QUALITY ASSURANCE PURPOSES. NOT A MAINE COMPLIANCE CERTIFICATE.

H.21-001 PESTICIDE TEST (TINCTURE) // PRODUCED: JUL 06, 2021

CLIENT: HEALER HEMP LLC // BATCH: PASSED AS MAINE INDUSTRIAL HEMP

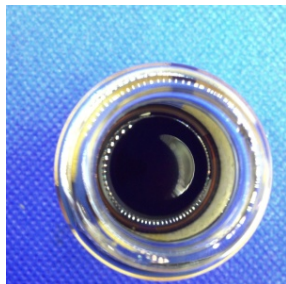

BATCH NO.: H.21-001
MATRIX: TINCTURE
SAMPLE ID: NAL-210702-015
COLLECTED ON: JUL 02, 2021
RECEIVED ON: JUL 02, 2021
SAMPLE SIZE: 3.936 G



NOVA ANALYTIC LABS
 Tomorrow's Testing, Today.

MANUFACTURER INFO

MANUFACTURER
 HEALER HEMP LLC
 119 ORION ST
 BRUNSWICK, MAINE 04011
LICENSE
 CGR26424
 MEDICINAL - CAREGIVER

BATCH RESULT: PASSED AS MAINE INDUSTRIAL HEMP

PESTICIDES TESTED

PES.1: PESTICIDES, INSECTICIDES, FUNGICIDES AND GROWTH REGULATORS BY LC-MS/MS
PREPARATION: JUL 02, 2021 // ANALYSIS: JUL 02, 2021

ANALYTE	LIMIT	AMT (µg/kg)	LOD/LOQ (µg/kg)	PASS/FAIL	ANALYTE	LIMIT	AMT (µg/kg)	LOD/LOQ (µg/kg)	PASS/FAIL
IMAZALIL		ND	2.86/5.72	N/A	DAMINOZIDE		ND	28.6/28.6	N/A
ETOXAZOLE		ND	2.86/5.72	N/A	MYCLOBUTANIL		ND	1.43/5.72	N/A
BIFENTHRIN		ND	2.86/5.72	N/A	SPIROMESIFEN		ND	2.86/5.72	N/A
CYFLUTHRIN		ND	28.6/28.6	N/A	TRIFLOXYSTROBIN		ND	1.43/5.72	N/A



RESULTS CERTIFIED BY:
 BARRY CHAFFIN
 COO, NOVA ANALYTIC LABS
 JUL 06, 2021



RESULTS CERTIFIED BY:
 GREG NEWLAND
 CSO, NOVA ANALYTIC LABS
 JUL 06, 2021



RESULTS CERTIFIED BY:
 CHRIS ALTOMARE
 CEO, NOVA ANALYTIC LABS
 JUL 06, 2021



https://lims.tagleaf.com/coa_sVTqDHmMyf

* FOR QUALITY ASSURANCE PURPOSES. NOT A MAINE COMPLIANCE CERTIFICATE.

ALL TESTS WERE PERFORMED IN ACCORDANCE WITH THE RULES AND REGULATIONS SET FORTH IN THE MAINE ADULT USE PROGRAM. LABORATORY SAMPLING PROTOCOLS ARE GOVERNED BY THE OMP'S SAMPLING GUIDANCE DOCUMENTS. ALL INFORMATION PROVIDED BY THE CLIENT, INCLUDING SELF SAMPLING, MUST BE ACCURATE AND ADHERE TO THE SAME RULES AND REGULATIONS. HOWEVER, CLIENT PROVIDED INFORMATION, INCLUDING SAMPLING, IS ULTIMATELY THE RESPONSIBILITY OF THE PROVIDING LICENSEE, REGISTERED CAREGIVER, PATIENT OR THE LIKE AND FAILURE TO FOLLOW SAID PROTOCOLS COULD LEAD TO ERRONEOUS TEST RESULTS. NOTE: NOT ALL POTENTIAL AND/OR EXISTING HAZARDS WERE ANALYZED.

END OF REPORT

CERTIFICATE OF ANALYSIS

* FOR QUALITY ASSURANCE PURPOSES. NOT A MAINE COMPLIANCE CERTIFICATE.

H.21-001 MT (EXTRACT) // PRODUCED: MAY 10, 2021

CLIENT: HEALER HEMP LLC // BATCH: PASSED AS MAINE INDUSTRIAL HEMP

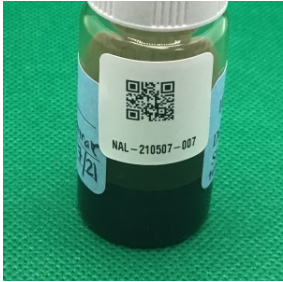

BATCH NO.: H.21-001
MATRIX: EXTRACT
SAMPLE ID: NAL-210507-007
COLLECTED ON: MAY 07, 2021
RECEIVED ON: MAY 07, 2021
SAMPLE SIZE: 5.452 GRAMS
RECEIVED BY: ANDREW PATTERSON



NOVA ANALYTIC LABS
Tomorrow's Testing, Today.

MANUFACTURER INFO

MANUFACTURER
HEALER HEMP LLC
119 ORION ST
BRUNSWICK, MAINE 04011

LICENSE
CGR26424
MEDICINAL - CAREGIVER

BATCH RESULT: PASSED AS MAINE INDUSTRIAL HEMP

METALS TESTED

HME.1: HEAVY METALS BY ICP-MS PREPARATION: MAY 10, 2021 // ANALYSIS: MAY 10, 2021

ANALYTE	LIMIT	AMT (µg/kg)	LOD/LOQ (µg/kg)	PASS/FAIL
LEAD	500 µg/kg	ND	20.1/60.2	N/A
ARSENIC	200 µg/kg	< LOQ	20.1/50.1	N/A

ANALYTE	LIMIT	AMT (µg/kg)	LOD/LOQ (µg/kg)	PASS/FAIL
CADMIUM	200 µg/kg	ND	20.1/50.1	N/A
MERCURY	100 µg/kg	ND	20.1/40.1	N/A



RESULTS CERTIFIED BY:
BARRY CHAFFIN
COO, NOVA ANALYTIC LABS
MAY 10, 2021

RESULTS CERTIFIED BY:
GREG NEWLAND
CSO, NOVA ANALYTIC LABS
MAY 10, 2021

RESULTS CERTIFIED BY:
CHRIS ALTOMARE
CEO, NOVA ANALYTIC LABS
MAY 10, 2021

https://lims.tagleaf.com/coa_/ZDgj5hE2d1

ALL TESTS WERE PERFORMED IN ACCORDANCE WITH THE RULES AND REGULATIONS SET FORTH IN THE MAINE ADULT USE PROGRAM. LABORATORY SAMPLING PROTOCOLS ARE GOVERNED BY THE OMP'S SAMPLING GUIDANCE DOCUMENTS. ALL INFORMATION PROVIDED BY THE CLIENT, INCLUDING SELF SAMPLING, MUST BE ACCURATE AND ADHERE TO THE SAME RULES AND REGULATIONS. HOWEVER, CLIENT PROVIDED INFORMATION, INCLUDING SAMPLING, IS ULTIMATELY THE RESPONSIBILITY OF THE PROVIDING LICENSEE, REGISTERED CAREGIVER, PATIENT OR THE LIKE AND FAILURE TO FOLLOW SAID PROTOCOLS COULD LEAD TO ERRONEOUS TEST RESULTS. NOTE: NOT ALL POTENTIAL AND/OR EXISTING HAZARDS WERE ANALYZED.

END OF REPORT



CERTIFICATE OF ANALYSIS

* FOR QUALITY ASSURANCE PURPOSES. NOT A MAINE COMPLIANCE CERTIFICATE.

H.22.008.A-METAL (TINCTURE) // PRODUCED: JAN 13, 2023

CLIENT: HEALER HEMP LLC // BATCH: PASSED

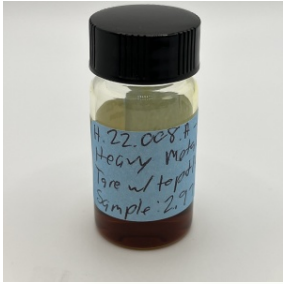

BATCH NO.: H.22.008.A
MATRIX: TINCTURE
SAMPLE ID: NAL-230111-100
COLLECTED ON: JAN 11, 2023
RECEIVED ON: JAN 11, 2023
SAMPLE SIZE: 2.974 G
SAMPLED BY: ANNA KUPEL
RECEIVED BY: ZACHARY SMITH



NOVA ANALYTIC LABS
Tomorrow's Testing, Today.

MANUFACTURER INFO

MANUFACTURER
HEALER HEMP LLC
119 ORION ST
BRUNSWICK, MAINE 04011

LICENSE
CGR26424
MEDICINAL - CAREGIVER

BATCH RESULT: PASSED

METALS TESTED

HME.1: HEAVY METALS BY ICP-MS PREPARATION: JAN 12, 2023 // ANALYSIS: JAN 13, 2023

ANALYTE	LIMIT	AMT (µg/kg)	LOD/LOQ (µg/kg)	PASS/FAIL
LEAD	500 µg/kg	ND	33.8/101	N/A
ARSENIC	1500 µg/kg	ND	33.8/84.6	N/A

ANALYTE	LIMIT	AMT (µg/kg)	LOD/LOQ (µg/kg)	PASS/FAIL
CADMIUM	500 µg/kg	ND	33.8/84.6	N/A
MERCURY	3000 µg/kg	ND	33.8/67.7	N/A



RESULTS CERTIFIED BY:
BARRY CHAFFIN
COO, NOVA ANALYTIC LABS
JAN 13, 2023

RESULTS CERTIFIED BY:
GREG NEWLAND
CSO, NOVA ANALYTIC LABS
JAN 13, 2023

RESULTS CERTIFIED BY:
CHRIS ALTOMARE
CEO, NOVA ANALYTIC LABS
JAN 13, 2023

https://lims.tagleaf.com/coa_/ZYtDbft0UC

* FOR QUALITY ASSURANCE PURPOSES. NOT A MAINE COMPLIANCE CERTIFICATE.

ALL TESTS WERE PERFORMED IN ACCORDANCE WITH THE RULES AND REGULATIONS SET FORTH IN THE MAINE ADULT USE PROGRAM. LABORATORY SAMPLING PROTOCOLS ARE GOVERNED BY THE OMP'S SAMPLING GUIDANCE DOCUMENTS. ALL INFORMATION PROVIDED BY THE CLIENT, INCLUDING SELF SAMPLING, MUST BE ACCURATE AND ADHERE TO THE SAME RULES AND REGULATIONS. HOWEVER, CLIENT PROVIDED INFORMATION, INCLUDING SAMPLING, IS ULTIMATELY THE RESPONSIBILITY OF THE PROVIDING LICENSEE, REGISTERED CAREGIVER, PATIENT OR THE LIKE AND FAILURE TO FOLLOW SAID PROTOCOLS COULD LEAD TO ERRONEOUS TEST RESULTS. NOTE: NOT ALL POTENTIAL AND/OR EXISTING HAZARDS WERE ANALYZED.

END OF REPORT

CERTIFICATE OF ANALYSIS

* FOR QUALITY ASSURANCE PURPOSES. NOT A MAINE COMPLIANCE CERTIFICATE.

H.22.008.A-PEST (TINCTURE) // PRODUCED: JAN 16, 2023

CLIENT: HEALER HEMP LLC // BATCH: PASSED

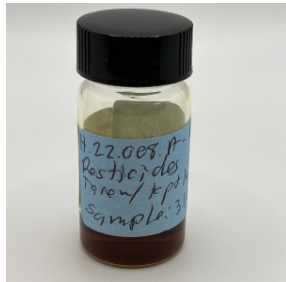

BATCH NO.: H.22.008.A
MATRIX: TINCTURE
SAMPLE ID: NAL-230111-101
COLLECTED ON: JAN 11, 2023
RECEIVED ON: JAN 11, 2023
SAMPLE SIZE: 3.126 G
SAMPLED BY: ANNA KUPEL
RECEIVED BY: ZACHARY SMITH



NOVA ANALYTIC LABS
Tomorrow's Testing, Today.

MANUFACTURER INFO

MANUFACTURER
HEALER HEMP LLC
119 ORION ST
BRUNSWICK, MAINE 04011

LICENSE
CGR26424
MEDICINAL - CAREGIVER

BATCH RESULT: PASSED

PESTICIDES TESTED

: PESTICIDES, INSECTICIDES, FUNGICIDES AND GROWTH REGULATORS BY LC-HRMS
PREPARATION: JAN 12, 2023 // ANALYSIS: JAN 13, 2023

ANALYTE	LIMIT	AMT (µg/kg)	LOD/LOQ (µg/kg)	PASS/FAIL
NALED	500 µg/kg	ND	143/191	N/A
OXAMYL	1000 µg/kg	ND	143/477	N/A
PHOSMET	200 µg/kg	ND	143/143	N/A
ACEPHATE	400 µg/kg	ND	143/191	N/A
ALDICARB	400 µg/kg	ND	143/191	N/A
BOSCALID	400 µg/kg	ND	143/191	N/A
CARBARYL	200 µg/kg	ND	143/143	N/A
DIAZINON	200 µg/kg	ND	143/143	N/A
FIPRONIL	400 µg/kg	ND	143/191	N/A
IMAZALIL	200 µg/kg	ND	143/143	N/A
METHOMYL	400 µg/kg	ND	143/191	N/A
PROPOXUR	200 µg/kg	ND	143/143	N/A
SPINOSAD	200 µg/kg	ND	143/143	N/A
ABAMECTIN	500 µg/kg	ND	143/191	N/A
ETOXAZOLE	200 µg/kg	ND	143/143	N/A
MGK-264 I		ND	87.3/87.3	N/A
MALATHION	200 µg/kg	ND	143/143	N/A
METALAXYL	200 µg/kg	ND	143/143	N/A
PYRIDABEN	200 µg/kg	ND	143/143	N/A
BIFENAZATE	200 µg/kg	ND	143/143	N/A
BIFENTHRIN	200 µg/kg	ND	143/143	N/A
CARBOFURAN	200 µg/kg	ND	143/143	N/A
CYFLUTHRIN	1000 µg/kg	ND	143/477	N/A
DAMINOZIDE	1000 µg/kg	ND	143/477	N/A
DICHLORVOS	1000 µg/kg	ND	143/477	N/A
DIMETHOATE	200 µg/kg	ND	143/143	N/A
ETOFENPROX	400 µg/kg	ND	143/191	N/A
FENOXYCARB	200 µg/kg	ND	143/143	N/A
FLONICAMID	1000 µg/kg	ND	143/477	N/A
MGK-264 II		ND	55.8/55.8	N/A
METHIOCARB	200 µg/kg	ND	143/143	N/A
ACEQUINOCYL	2000 µg/kg	ND	143/954	N/A
ACETAMIPRID	200 µg/kg	ND	143/143	N/A

ANALYTE	LIMIT	AMT (µg/kg)	LOD/LOQ (µg/kg)	PASS/FAIL
ETHOPROPHOS	200 µg/kg	ND	143/143	N/A
FLUDIOXONIL	400 µg/kg	ND	143/191	N/A
HEXYTHIAZOX	1000 µg/kg	ND	143/477	N/A
PRALLETHRIN	200 µg/kg	ND	143/143	N/A
SPIROXAMINE	400 µg/kg	ND	143/191	N/A
THIACLOPRID	200 µg/kg	ND	143/143	N/A
AZOXYSTROBIN	200 µg/kg	ND	143/143	N/A
CHLORFENAPYR	1000 µg/kg	ND	143/477	N/A
CHLORPYRIFOS	200 µg/kg	ND	143/143	N/A
CLOFENTEZINE	200 µg/kg	ND	143/143	N/A
CYPERMETHRIN	1000 µg/kg	ND	143/477	N/A
IMIDACLOPRID	400 µg/kg	ND	143/191	N/A
MYCLOBUTANIL	200 µg/kg	ND	143/143	N/A
SPIROMESIFEN	200 µg/kg	ND	143/143	N/A
TEBUCONAZOLE	400 µg/kg	ND	143/191	N/A
THIAMETHOXAM	200 µg/kg	ND	143/143	N/A
FENPYROXIMATE	400 µg/kg	ND	143/191	N/A
PACLOBUTRAZOL	400 µg/kg	ND	143/191	N/A
PROPICONAZOLE	400 µg/kg	ND	143/191	N/A
SPIROTETRAMAT	200 µg/kg	ND	143/143	N/A
PERMETHRIN CIS		ND	61.5/61.5	N/A
KRESOXIM-METHYL	400 µg/kg	ND	143/191	N/A
TRIFLOXYSTROBIN	200 µg/kg	ND	143/143	N/A
PARATHION-METHYL	200 µg/kg	ND	143/143	N/A
PERMETHRIN TRANS		ND	81.6/81.6	N/A
PIPERONYLBUTOXIDE	2000 µg/kg	ND	143/954	N/A

CHLORANTRANIL-IPROLE	200 µg/kg	ND	143/143	N/A
PYRETHRINS CINERIN I		ND	95.3/95.3	N/A
PYRETHRINS CINERIN II		ND	97.3/97.3	N/A
PYRETHRINS JASMOLIN I		ND	77.3/77.3	N/A
PYRETHRINS JASMOLIN II		ND	60.1/60.1	N/A
PYRETHRINS PYRETHRIN I		ND	444/444	N/A
PYRETHRINS PYRETHRIN II		ND	262/262	N/A



RESULTS CERTIFIED BY:
 BARRY CHAFFIN
 COO, NOVA ANALYTIC LABS
 JAN 16, 2023

RESULTS CERTIFIED BY:
 GREG NEWLAND
 CSO, NOVA ANALYTIC LABS
 JAN 16, 2023

RESULTS CERTIFIED BY:
 CHRIS ALTOMARE
 CEO, NOVA ANALYTIC LABS
 JAN 16, 2023

https://lims.tagleaf.com/coa_/8yjY55zNf2

* FOR QUALITY ASSURANCE PURPOSES. NOT A MAINE COMPLIANCE CERTIFICATE.

ALL TESTS WERE PERFORMED IN ACCORDANCE WITH THE RULES AND REGULATIONS SET FORTH IN THE MAINE ADULT USE PROGRAM. LABORATORY SAMPLING PROTOCOLS ARE GOVERNED BY THE OMP'S SAMPLING GUIDANCE DOCUMENTS. ALL INFORMATION PROVIDED BY THE CLIENT, INCLUDING SELF SAMPLING, MUST BE ACCURATE AND ADHERE TO THE SAME RULES AND REGULATIONS. HOWEVER, CLIENT PROVIDED INFORMATION, INCLUDING SAMPLING, IS ULTIMATELY THE RESPONSIBILITY OF THE PROVIDING LICENSEE, REGISTERED CAREGIVER, PATIENT OR THE LIKE AND FAILURE TO FOLLOW SAID PROTOCOLS COULD LEAD TO ERRONEOUS TEST RESULTS. NOTE: NOT ALL POTENTIAL AND/OR EXISTING HAZARDS WERE ANALYZED.

END OF REPORT



CERTIFICATE OF ANALYSIS

* FOR QUALITY ASSURANCE PURPOSES. NOT A MAINE COMPLIANCE CERTIFICATE.

H.23.001-METALS (TINCTURE) // PRODUCED: MAR 01, 2023

CLIENT: HEALER HEMP LLC // BATCH: PASSED

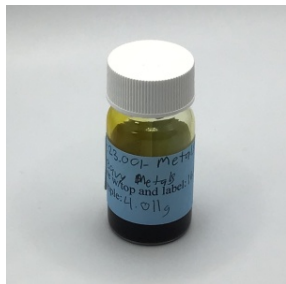

BATCH NO.: H.23.001
MATRIX: TINCTURE
SAMPLE ID: NAL-230224-056
COLLECTED ON: FEB 24, 2023
RECEIVED ON: FEB 24, 2023
SAMPLE SIZE: 4.011 G
SAMPLED BY: ANNA KUPEL
RECEIVED BY: KAYLIN KEITH



NOVA ANALYTIC LABS
Tomorrow's Testing, Today.

MANUFACTURER INFO

MANUFACTURER
HEALER HEMP LLC
119 ORION ST
BRUNSWICK, MAINE 04011

LICENSE
CGR26424
MEDICINAL - CAREGIVER

BATCH RESULT: PASSED

METALS TESTED

HME.1: HEAVY METALS BY ICP-MS
PREPARATION: FEB 28, 2023 // ANALYSIS: MAR 01, 2023

ANALYTE	LIMIT	AMT (µg/kg)	LOD/LOQ (µg/kg)	PASS/FAIL
LEAD	500 µg/kg	ND	33.3/100	N/A
ARSENIC	1500 µg/kg	ND	33.3/83.3	N/A

ANALYTE	LIMIT	AMT (µg/kg)	LOD/LOQ (µg/kg)	PASS/FAIL
CADMIUM	500 µg/kg	ND	33.3/83.3	N/A
MERCURY	3000 µg/kg	ND	33.3/66.6	N/A



RESULTS CERTIFIED BY:
BARRY CHAFFIN
COO, NOVA ANALYTIC LABS
MAR 01, 2023

RESULTS CERTIFIED BY:
GREG NEWLAND
CSO, NOVA ANALYTIC LABS
MAR 01, 2023

RESULTS CERTIFIED BY:
CHRIS ALTOMARE
CEO, NOVA ANALYTIC LABS
MAR 01, 2023

https://lims.tagleaf.com/coa_/7jM0BIsiKW

* FOR QUALITY ASSURANCE PURPOSES. NOT A MAINE COMPLIANCE CERTIFICATE.

ALL TESTS WERE PERFORMED IN ACCORDANCE WITH THE RULES AND REGULATIONS SET FORTH IN THE MAINE ADULT USE PROGRAM. LABORATORY SAMPLING PROTOCOLS ARE GOVERNED BY THE OMP'S SAMPLING GUIDANCE DOCUMENTS. ALL INFORMATION PROVIDED BY THE CLIENT, INCLUDING SELF SAMPLING, MUST BE ACCURATE AND ADHERE TO THE SAME RULES AND REGULATIONS. HOWEVER, CLIENT PROVIDED INFORMATION, INCLUDING SAMPLING, IS ULTIMATELY THE RESPONSIBILITY OF THE PROVIDING LICENSEE, REGISTERED CAREGIVER, PATIENT OR THE LIKE AND FAILURE TO FOLLOW SAID PROTOCOLS COULD LEAD TO ERRONEOUS TEST RESULTS. NOTE: NOT ALL POTENTIAL AND/OR EXISTING HAZARDS WERE ANALYZED.

END OF REPORT

CERTIFICATE OF ANALYSIS

* FOR QUALITY ASSURANCE PURPOSES. NOT A MAINE COMPLIANCE CERTIFICATE.

H.23.001-PEST (TINCTURE) // PRODUCED: MAR 01, 2023

CLIENT: HEALER HEMP LLC // BATCH: PASSED

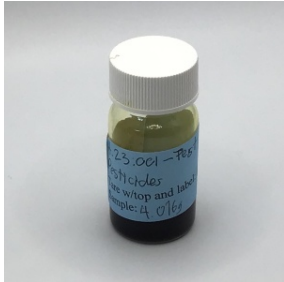

BATCH NO.: H.23.001
MATRIX: TINCTURE
SAMPLE ID: NAL-230224-055
COLLECTED ON: FEB 24, 2023
RECEIVED ON: FEB 24, 2023
SAMPLE SIZE: 4.016 G
SAMPLED BY: ANNA KUPEL
RECEIVED BY: KAYLIN KEITH



NOVA ANALYTIC LABS
Tomorrow's Testing, Today.

MANUFACTURER INFO

MANUFACTURER
HEALER HEMP LLC
119 ORION ST
BRUNSWICK, MAINE 04011

LICENSE
CGR26424
MEDICINAL - CAREGIVER

BATCH RESULT: PASSED

PESTICIDES TESTED

: PESTICIDES, INSECTICIDES, FUNGICIDES AND GROWTH REGULATORS BY LC-HRMS
PREPARATION: FEB 28, 2023 // ANALYSIS: FEB 28, 2023

ANALYTE	LIMIT	AMT (µg/kg)	LOD/LOQ (µg/kg)	PASS/FAIL	ANALYTE	LIMIT	AMT (µg/kg)	LOD/LOQ (µg/kg)	PASS/FAIL
NALED	500 µg/kg	ND	147/196	N/A	ETHOPROPHOS	200 µg/kg	ND	147/147	N/A
OXAMYL	1000 µg/kg	ND	147/490	N/A	FLUDIOXONIL	400 µg/kg	ND	147/196	N/A
PHOSMET	200 µg/kg	ND	147/147	N/A	HEXYTHIAZOX	1000 µg/kg	ND	147/490	N/A
ACEPHATE	400 µg/kg	ND	147/196	N/A	PRALLETHRIN	200 µg/kg	ND	147/147	N/A
ALDICARB	400 µg/kg	ND	147/196	N/A	SPIROXAMINE	400 µg/kg	ND	147/196	N/A
BOSCALID	400 µg/kg	ND	147/196	N/A	THIACLOPRID	200 µg/kg	ND	147/147	N/A
CARBARYL	200 µg/kg	ND	147/147	N/A	AZOXYSTROBIN	200 µg/kg	ND	147/147	N/A
DIAZINON	200 µg/kg	ND	147/147	N/A	CHLORFENAPYR	1000 µg/kg	ND	147/490	N/A
FIPRONIL	400 µg/kg	ND	147/196	N/A	CHLORPYRIFOS	200 µg/kg	ND	147/147	N/A
IMAZALIL	200 µg/kg	ND	147/147	N/A	CLOFENTEZINE	200 µg/kg	ND	147/147	N/A
METHOMYL	400 µg/kg	ND	147/196	N/A	CYPERMETHRIN	1000 µg/kg	ND	147/490	N/A
PROPOXUR	200 µg/kg	ND	147/147	N/A	IMIDACLOPRID	400 µg/kg	ND	147/196	N/A
SPINOSAD	200 µg/kg	ND	147/147	N/A	MYCLOBUTANIL	200 µg/kg	ND	147/147	N/A
ABAMECTIN	500 µg/kg	ND	147/196	N/A	SPIROMESIFEN	200 µg/kg	ND	147/147	N/A
ETOXAZOLE	200 µg/kg	ND	147/147	N/A	TEBUCONAZOLE	400 µg/kg	ND	147/196	N/A
MGK-264 I		ND	89.6/89.6	N/A	THIAMETHOXAM	200 µg/kg	ND	147/147	N/A
MALATHION	200 µg/kg	ND	147/147	N/A	FENPYROXIMATE	400 µg/kg	ND	147/196	N/A
METALAXYL	200 µg/kg	ND	147/147	N/A	PACLOBUTRAZOL	400 µg/kg	ND	147/196	N/A
PYRIDABEN	200 µg/kg	ND	147/147	N/A	PROPICONAZOLE	400 µg/kg	ND	147/196	N/A
BIFENAZATE	200 µg/kg	ND	147/147	N/A	SPIROTETRAMAT	200 µg/kg	ND	147/147	N/A
BIFENTHRIN	200 µg/kg	ND	147/147	N/A	PERMETHRIN CIS		ND	63.2/63.2	N/A
CARBOFURAN	200 µg/kg	ND	147/147	N/A	KRESOXIM-METHYL	400 µg/kg	ND	147/196	N/A
CYFLUTHRIN	1000 µg/kg	ND	147/490	N/A	TRIFLOXYSTROBIN	200 µg/kg	ND	147/147	N/A
DAMINOZIDE	1000 µg/kg	ND	147/490	N/A	PARATHION-METHYL	200 µg/kg	ND	147/147	N/A
DICHLORVOS	1000 µg/kg	ND	147/490	N/A	PERMETHRIN TRANS		ND	83.7/83.7	N/A
DIMETHOATE	200 µg/kg	ND	147/147	N/A	PIPERONYLBUTOXIDE	2000 µg/kg	ND	147/979	N/A
ETOXENPROX	400 µg/kg	ND	147/196	N/A					
FENOXYCARB	200 µg/kg	ND	147/147	N/A					
FLONICAMID	1000 µg/kg	ND	147/490	N/A					
MGK-264 II		ND	57.3/57.3	N/A					
METHIOCARB	200 µg/kg	ND	147/147	N/A					
ACEQUINOCYL	2000 µg/kg	ND	147/979	N/A					
ACETAMIPRID	200 µg/kg	ND	147/147	N/A					

CHLORANTRANIL-IPROLE	200 µg/kg	ND	147/147	N/A
PYRETHRINS CINERIN I		ND	97.8/97.8	N/A
PYRETHRINS CINERIN II		ND	99.9/99.9	N/A
PYRETHRINS JASMOLIN I		ND	79.3/79.3	N/A
PYRETHRINS JASMOLIN II		ND	61.7/61.7	N/A
PYRETHRINS PYRETHRIN I		ND	455/455	N/A
PYRETHRINS PYRETHRIN II		ND	269/269	N/A



RESULTS CERTIFIED BY:
BARRY CHAFFIN
COO, NOVA ANALYTIC LABS
MAR 01, 2023

RESULTS CERTIFIED BY:
GREG NEWLAND
CSO, NOVA ANALYTIC LABS
MAR 01, 2023

RESULTS CERTIFIED BY:
CHRIS ALTOMARE
CEO, NOVA ANALYTIC LABS
MAR 01, 2023

https://lims.tagleaf.com/coa_/r0YEEYzHpOi

* FOR QUALITY ASSURANCE PURPOSES. NOT A MAINE COMPLIANCE CERTIFICATE.

ALL TESTS WERE PERFORMED IN ACCORDANCE WITH THE RULES AND REGULATIONS SET FORTH IN THE MAINE ADULT USE PROGRAM. LABORATORY SAMPLING PROTOCOLS ARE GOVERNED BY THE OMP'S SAMPLING GUIDANCE DOCUMENTS. ALL INFORMATION PROVIDED BY THE CLIENT, INCLUDING SELF SAMPLING, MUST BE ACCURATE AND ADHERE TO THE SAME RULES AND REGULATIONS. HOWEVER, CLIENT PROVIDED INFORMATION, INCLUDING SAMPLING, IS ULTIMATELY THE RESPONSIBILITY OF THE PROVIDING LICENSEE, REGISTERED CAREGIVER, PATIENT OR THE LIKE AND FAILURE TO FOLLOW SAID PROTOCOLS COULD LEAD TO ERRONEOUS TEST RESULTS. NOTE: NOT ALL POTENTIAL AND/OR EXISTING HAZARDS WERE ANALYZED.

END OF REPORT

