



Healer Products Certificates of Analysis (COA)

Dear Healer Patron,

We are committed to producing high quality, clean, and accurately labeled cannabis products to help you feel your best. As you'll see in the following pages, we invest in the most thorough testing available in our region, not just for the content of medicinal components, but also for the absence of pesticides, toxic solvents, heavy metals, and microbiological contaminants.

To be transparent and earn your trust, our third-party laboratory certificates of analysis are attached.

Having previously owned and participated in a cannabis analytic laboratory for several years, I understand the inherent challenges related to reproducibility, calibration, and validation with peer laboratories. In the cannabis analytic industry, potency results are considered accurate within 10% deviation from the actual value. That's why after Healer performs its own internal analytics, we send samples of our bulk extracts and final products to at least one third-party lab, and sometimes two.

If you have any questions about the data on the following pages, we'd love to hear from you. Thank you for choosing Healer and taking a powerful step for your good health.

Sincerely,

Dr. Dustin Sulak

| CANNABINOIDS | |
|-----------------------------------|-------------------------------------|
| Cannabinoid | Concentration mg/ml |
| TOTAL | 50.81 |
| CBC | |
| CBCA | 1.94 |
| CBD | 2.25 |
| CBDA | 43.00 |
| CBDV | |
| CBDVA | 0.22 |
| CBG | |
| CBGA | 1.89 |
| CBL | |
| CBLA | |
| CBN | |
| CBNA | |
| Δ ⁸ -THC | |
| Δ ⁹ -THC | |
| Δ ¹⁰ -THC | |
| EXO-THC | |
| THCA | 1.51 |
| THCV | |
| THCVA | |
| 3 rd Party Tested By: | Nova Analytic Labs |
| 3 rd Party Testing ID: | WPA.T.23.001-Cann NAL-230426-034 |

*<LOQ = Compound present in detectable amounts below the limit of quantitation for data reporting.

Product Type:
CBDA Tincture

Product Expiration Date:
May 8, 2025

COA Issue Date:
May 9, 2023

Ingredients:
Organic MCT Coconut Oil,
Organic Maine Hemp <0.3%
THC, Traces of Ethyl Alcohol
(Ethanol)

Strains:
Lifter, Sour Space Candy,
Suver Haze, Hawaiian Haze,
Cake Berry

Whole Plant

CBDA Drops

Batch ID: WPA.T.23.001



Healer

RESIDUAL SOLVENTS

| TEST | RESULTS |
|-----------------------------------|--|
| Ethanol | Pass-1010 µg/g Detected (1.01 mg/g) |
| 3 rd Party Tested By: | Nova Analytic Labs |
| 3 rd Party Testing ID: | WPA.T.23.001-Solv NAL-230502-26 |

*For full list of solvents see attached

MICROBIOLOGICAL CONTAMINANTS

| TEST | RESULTS |
|-----------------------------------|--------------------------------------|
| Enterobacter | Pass-None Detected |
| Coliform | Pass-None Detected |
| Aerobic Bacteria | Pass-None Detected |
| Yeast and Mold | Pass-None Detected |
| Salmonella | Pass-None Detected |
| E.Coli | Pass-None Detected |
| 3 rd Party Tested By: | Nova Analytic Labs |
| 3 rd Party Testing ID: | WPA.T.23.001-Micro NAL-230502-025 |

HEAVY METALS

| TEST | RESULTS |
|-----------------------------------|--|
| Arsenic | Pass-None Detected |
| Cadmium | Pass-None Detected |
| Lead | Pass-None Detected |
| Mercury | Pass-None Detected |
| 3 rd Party Tested By: | Nova Analytic Labs |
| 3 rd Party Testing ID: | H.22.008.A-Pest *Concentrated formula tested NAL-230111-101 |

PESTICIDES

| TEST | RESULT |
|-----------------------------------|---|
| Bifenthrin | Pass-None Detected |
| Cyfluthrin | Pass-None Detected |
| Daminozide | Pass-None Detected |
| Etoxazole | Pass-None Detected |
| Imazalil | Pass-None Detected |
| Myclobutanil | Pass-None Detected |
| Spiromesifen | Pass-None Detected |
| Trifloxystrobin | Pass-None Detected |
| 3 rd Party Tested By: | Nova Analytic Labs |
| 3 rd Party Testing ID: | H.22.008.A-Metal *Concentrated formula tested NAL-230111-100 |

TERPENES

| Terpene | Concentration mg/ml |
|-----------------------------------|--------------------------------------|
| TOTAL | 3.563 |
| PERCENT BY Wt | 0.379% |
| β-Caryophyllene | 0.988 |
| α-Humulene | 0.338 |
| D-Limonene | <LOQ |
| α-Pinene | <LOQ |
| β-Myrcene | 1.930 |
| β-Pinene | |
| Linalool | |
| Camphene | |
| α-Bisabolol | 0.315 |
| γ-Terpinene | |
| Terpinolene | |
| P-Cymene | |
| Isopulegol | |
| Geraniol | |
| Cis-Nerolidol | |
| Eucalyptol | |
| Δ ³ -Carene | |
| Caryophyllene Oxide | |
| β-Ocimene | |
| α-Terpinene | |
| α-Ocimene | |
| Trans-Nerolidol | |
| 3 rd Party Tested By: | Nova Analytic Labs |
| 3 rd Party Testing ID: | WPA.T.23.001-Terps NAL-230502-027 |

*<LOQ = Compound present in detectable amounts below the limit of quantitation for data reporting.

MYCOTOXINS

| TEST | RESULTS |
|-----------------------------------|-------------------------------------|
| Aflatoxin B1, B2, G1, G2 | Pass-None Detected |
| Ochratoxin A | Pass-None Detected |
| 3 rd Party Tested By: | Nova Analytic Labs |
| 3 rd Party Testing ID: | WPA.T.23.001-Myco NAL-230502-028 |

3rd Party
Lab Results
Attached



CERTIFICATE OF ANALYSIS

* FOR QUALITY ASSURANCE PURPOSES. NOT A MAINE COMPLIANCE CERTIFICATE.

WPA.T.23.001-CANN (TINCTURE) // THIS IS A REVISED COA ISSUED MAY 01, 2023

CLIENT: HEALER HEMP LLC // BATCH: PASSED

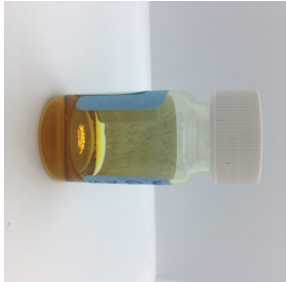

BATCH NO.: WPA.T.23.001
MATRIX: TINCTURE
DENSITY: 0.9594 g/ml
SAMPLE ID: NAL-230426-034
COLLECTED ON: APR 26, 2023
RECEIVED ON: APR 26, 2023
SAMPLE SIZE: 3.344 G
SAMPLED BY: ANNA KUPEL
RECEIVED BY: CLARA ELIZABETH LUND

CANNABINOID OVERVIEW

| | |
|----------------------------|----------------|
| CBDA: | 4.48 % |
| CBD: | 0.235 % |
| TOTAL CANNABINOIDS: | 5.29 % |

MANUFACTURER INFO

MANUFACTURER
 HEALER HEMP LLC
 119 ORION ST
 BRUNSWICK, MAINE 04011

LICENSE
 CGR26424
 MEDICINAL - CAREGIVER

BATCH RESULT: PASSED

POTENCY PASS

CAN.1: POTENCY & CANNABINOID PROFILE BY HPLC-UV PREPARATION: APR 28, 2023 // ANALYSIS: APR 28, 2023

| ANALYTE | LIMIT | AMT | AMT | LOD/LOQ (mg/ml) | PASS/FAIL |
|--------------|----------|-------------|-----|-----------------|-----------|
| CBC | | ND | ND | 0.0200/0.0998 | N/A |
| CBCA | 0.202 % | 1.94 mg/ml | | 0.0200/0.0998 | N/A |
| CBD | 0.235 % | 2.25 mg/ml | | 0.0200/0.0998 | N/A |
| CBDA | 4.48 % | 43.0 mg/ml | | 0.200/0.998 | N/A |
| CBDV | ND | ND | | 0.0200/0.0998 | N/A |
| CBDVA | 0.0231 % | 0.222 mg/ml | | 0.0200/0.0998 | N/A |
| CBG | ND | ND | | 0.0200/0.0998 | N/A |
| CBGA | 0.197 % | 1.89 mg/ml | | 0.0200/0.0998 | N/A |
| CBL | ND | ND | | 0.0200/0.0998 | N/A |
| CBLA | ND | ND | | 0.0200/0.0998 | N/A |
| CBN | ND | ND | | 0.0200/0.0998 | N/A |

| ANALYTE | LIMIT | AMT | AMT | LOD/LOQ (mg/ml) | PASS/FAIL |
|---------------------------|---------|------------|-----|-----------------|-----------|
| CBNA | | ND | ND | 0.0200/0.0998 | N/A |
| Δ⁸-THC | | ND | ND | 0.0200/0.0998 | N/A |
| Δ⁸-THCA | | ND | ND | 0.0200/0.0998 | N/A |
| Δ⁹-THC | | ND | ND | 0.0200/0.0998 | N/A |
| Δ¹⁰-THC | | ND | ND | 0.0200/0.0998 | N/A |
| EXO-THC | | ND | ND | 0.0200/0.0998 | N/A |
| THCA | 0.157 % | 1.51 mg/ml | | 0.0200/0.0998 | N/A |
| THCV | | ND | ND | 0.0200/0.0998 | N/A |
| THCVA | | ND | ND | 0.0200/0.0998 | N/A |
| TOTAL THC** | 0.138 % | 1.32 mg/ml | | | N/A |
| TOTAL CBD** | 4.16 % | 39.9 mg/ml | | | N/A |

** TOTAL CBD = (CBDA X 0.877) + CBD

** TOTAL THC = (THCA X 0.877) + THC

Reported on an as received basis

1000 µg/g = 1 mg/g



AUTHORIZED BY:
 ZACHARY SMITH
 LABORATORY MANAGER, NOVA
 ANALYTIC LABS
 MAY 01, 2023



https://lims.tagleaf.com/coa/_bL17fajSiD

NOTES

| | |
|-------------------------------|---|
| ZACHARY SMITH MAY 01, 2023 | POTENCY & CANNABINOID PROFILE BY HPLC-UV THIS IS A REVISED CERTIFICATE OF ANALYSIS ISSUED TO INCLUDE QUANTITATION DOWN TO THE CLIENT-REQUESTED DETECTION LIMITS. |
| ZACHARY SMITH MAY 01, 2023 | POTENCY & CANNABINOID PROFILE BY HPLC-UV THE STANDARD LAB UNCERTAINTY FOR POTENCY IS 5% OF THE REPORTED VALUE. |

** FOR QUALITY ASSURANCE PURPOSES. NOT A MAINE COMPLIANCE CERTIFICATE.*

ALL TESTS WERE PERFORMED IN ACCORDANCE WITH THE RULES AND REGULATIONS SET FORTH IN THE MAINE ADULT USE PROGRAM. LABORATORY SAMPLING PROTOCOLS ARE GOVERNED BY THE OCP'S SAMPLING GUIDANCE DOCUMENTS. ALL INFORMATION PROVIDED BY THE CLIENT, INCLUDING SELF SAMPLING, MUST BE ACCURATE AND ADHERE TO THE SAME RULES AND REGULATIONS. HOWEVER, CLIENT PROVIDED INFORMATION, INCLUDING SAMPLING, IS ULTIMATELY THE RESPONSIBILITY OF THE PROVIDING LICENSEE, REGISTERED CAREGIVER, PATIENT OR THE LIKE AND FAILURE TO FOLLOW SAID PROTOCOLS COULD LEAD TO ERRONEOUS TEST RESULTS. NOTE: NOT ALL POTENTIAL AND/OR EXISTING HAZARDS WERE ANALYZED. THIS CERTIFICATE OF ANALYSIS IS RELEVANT ONLY TO THOSE ITEMS TESTED. THE SAMPLE WAS PROVIDED TO THE LABORATORY FOR TESTING BY THE CLIENT AND THE SAMPLE WAS TESTED AS RECEIVED.

END OF REPORT



CERTIFICATE OF ANALYSIS

* FOR QUALITY ASSURANCE PURPOSES. NOT A MAINE COMPLIANCE CERTIFICATE.

WPA.T.23.001-TERPS (TINCTURE) // PRODUCED: MAY 04, 2023

CLIENT: HEALER HEMP LLC // BATCH: PASSED

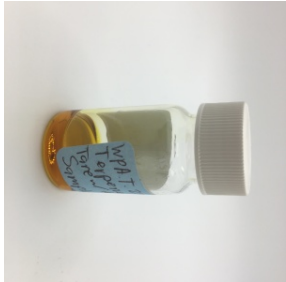

BATCH NO.: WPA.T.23.001
MATRIX: TINCTURE
DENSITY: 0.9406 g/ml
SAMPLE ID: NAL-230502-027
COLLECTED ON: MAY 02, 2023
RECEIVED ON: MAY 02, 2023
SAMPLE SIZE: 2.195 G
SAMPLED BY: ANNA KUPEL
RECEIVED BY: CLARA ELIZABETH LUND



NOVA ANALYTIC LABS
Tomorrow's Testing, Today.

MANUFACTURER INFO

MANUFACTURER
HEALER HEMP LLC
119 ORION ST
BRUNSWICK, MAINE 04011

LICENSE
CGR26424
MEDICINAL - CAREGIVER

BATCH RESULT: PASSED

TERPENES TESTED

TRP.2: TERPENES BY LIQUID INJECT GCMS PREPARATION: MAY 03, 2023 // ANALYSIS: MAY 03, 2023

| ANALYTE | AMT | AMT | LOD/LOQ (mg/ml) | PASS/FAIL |
|-----------------------|---------|------------|-----------------|-----------|
| TOTAL TERPENES | 0.379 % | 3.57 mg/ml | | N/A |
| NEROL | ND | ND | 0.156/0.312 | N/A |
| CEDROL | ND | ND | 0.156/0.312 | N/A |
| CITRAL | ND | ND | 0.156/0.312 | N/A |
| GUAJOL | ND | ND | 0.156/0.312 | N/A |
| THYMOL | ND | ND | 0.156/0.312 | N/A |
| BORNEOL | ND | ND | 0.156/0.312 | N/A |
| CAMPHOR | ND | ND | 0.156/0.312 | N/A |
| MENTHOL | ND | ND | 0.156/0.312 | N/A |
| PHYTANE | ND | ND | 0.156/0.312 | N/A |
| CAMPHENE | ND | ND | 0.156/0.312 | N/A |
| FARNESOL | ND | ND | 0.156/0.312 | N/A |
| FENCHONE | ND | ND | 0.156/0.312 | N/A |
| GERANIOL | ND | ND | 0.156/0.312 | N/A |
| LINALOOL | ND | ND | 0.156/0.312 | N/A |
| MENTHONE | ND | ND | 0.156/0.312 | N/A |
| PULEGONE | ND | ND | 0.156/0.312 | N/A |
| SABINENE | ND | ND | 0.156/0.312 | N/A |
| SAFRANAL | ND | ND | 0.156/0.312 | N/A |
| M-CYMENE | ND | ND | 0.156/0.312 | N/A |
| O-CYMENE | ND | ND | 0.156/0.312 | N/A |
| P-CYMENE | ND | ND | 0.156/0.312 | N/A |
| CARVACROL | ND | ND | 0.156/0.312 | N/A |
| FARNESENE | ND | ND | 0.156/0.312 | N/A |
| TERPINEOL | ND | ND | 0.156/0.312 | N/A |
| VALENCENE | ND | ND | 0.156/0.312 | N/A |
| D-CARVONE | ND | ND | 0.156/0.312 | N/A |
| EUCALYPTOL | ND | ND | 0.156/0.312 | N/A |
| ISOBORNEOL | ND | ND | 0.156/0.312 | N/A |
| ISOPULEGOL | ND | ND | 0.156/0.312 | N/A |

| ANALYTE | AMT | AMT | LOD/LOQ (mg/ml) | PASS/FAIL |
|-----------------------------|----------|-------------|-----------------|-----------|
| PIPERITONE | ND | ND | 0.156/0.312 | N/A |
| D-LIMONENE | < LOQ | < LOQ | 0.156/0.312 | N/A |
| CITRONELLOL | ND | ND | 0.156/0.312 | N/A |
| E-NEROLIDOL | ND | ND | 0.156/0.312 | N/A |
| TERPINOLENE | ND | ND | 0.156/0.312 | N/A |
| Z-NEROLIDOL | ND | ND | 0.156/0.312 | N/A |
| β-PINENE | ND | ND | 0.156/0.312 | N/A |
| 2-PIPERIDONE | ND | ND | 0.156/0.312 | N/A |
| α-PINENE | < LOQ | < LOQ | 0.156/0.312 | N/A |
| β-MYRCENE | 0.205 % | 1.93 mg/ml | 0.156/0.312 | N/A |
| (-)-VERBENONE | ND | ND | 0.156/0.312 | N/A |
| OCTYL ACETATE | ND | ND | 0.156/0.312 | N/A |
| TERPINEN-4-OL | ND | ND | 0.156/0.312 | N/A |
| α-CEDRENE | ND | ND | 0.156/0.312 | N/A |
| α-THUJONE | ND | ND | 0.156/0.312 | N/A |
| Δ³-CARENE | ND | ND | 0.156/0.312 | N/A |
| α-HUMULENE | 0.0359 % | 0.338 mg/ml | 0.156/0.312 | N/A |
| GERANYL ACETATE | ND | ND | 0.156/0.312 | N/A |
| α-BISABOLOL | 0.0335 % | 0.315 mg/ml | 0.156/0.312 | N/A |
| α-TERPINENE | ND | ND | 0.156/0.312 | N/A |
| γ-TERPINENE | ND | ND | 0.156/0.312 | N/A |
| SABINENE HYDRATE | ND | ND | 0.156/0.312 | N/A |
| CIS-β-OCIMENE | ND | ND | 0.156/0.312 | N/A |
| ISOBORNYL ACETATE | ND | ND | 0.156/0.312 | N/A |
| α-PHELLANDRENE | ND | ND | 0.156/0.312 | N/A |
| β-CARYOPHYLLENE | 0.105 % | 0.988 mg/ml | 0.156/0.312 | N/A |
| TRANS-β-OCIMENE | ND | ND | 0.156/0.312 | N/A |
| CARYOPHYLLENE OXIDE | ND | ND | 0.156/0.312 | N/A |
| ENDO FENCHYL ALCOHOL | ND | ND | 0.156/0.312 | N/A |



https://lims.tagleaf.com/coa_/PeXQPg3rDr

** FOR QUALITY ASSURANCE PURPOSES. NOT A MAINE COMPLIANCE CERTIFICATE.*

ALL TESTS WERE PERFORMED IN ACCORDANCE WITH THE RULES AND REGULATIONS SET FORTH IN THE MAINE ADULT USE PROGRAM. LABORATORY SAMPLING PROTOCOLS ARE GOVERNED BY THE OCP'S SAMPLING GUIDANCE DOCUMENTS. ALL INFORMATION PROVIDED BY THE CLIENT, INCLUDING SELF SAMPLING, MUST BE ACCURATE AND ADHERE TO THE SAME RULES AND REGULATIONS. HOWEVER, CLIENT PROVIDED INFORMATION, INCLUDING SAMPLING, IS ULTIMATELY THE RESPONSIBILITY OF THE PROVIDING LICENSEE, REGISTERED CAREGIVER, PATIENT OR THE LIKE AND FAILURE TO FOLLOW SAID PROTOCOLS COULD LEAD TO ERRONEOUS TEST RESULTS. NOTE: NOT ALL POTENTIAL AND/OR EXISTING HAZARDS WERE ANALYZED. THIS CERTIFICATE OF ANALYSIS IS RELEVANT ONLY TO THOSE ITEMS TESTED. THE SAMPLE WAS PROVIDED TO THE LABORATORY FOR TESTING BY THE CLIENT AND THE SAMPLE WAS TESTED AS RECEIVED.

END OF REPORT



CERTIFICATE OF ANALYSIS

* FOR QUALITY ASSURANCE PURPOSES. NOT A MAINE COMPLIANCE CERTIFICATE.

WPA.T.23.001-SOLV (TINCTURE) // THIS IS A REVISED COA ISSUED MAY 09, 2023

CLIENT: HEALER HEMP LLC // BATCH: PASSED

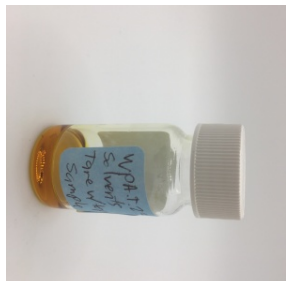

BATCH NO.: WPA.T.23.001
MATRIX: TINCTURE
SAMPLE ID: NAL-230502-026
COLLECTED ON: MAY 02, 2023
RECEIVED ON: MAY 02, 2023
SAMPLE SIZE: 2.031 G
SAMPLED BY: ANNA KUPEL
RECEIVED BY: CLARA ELIZABETH LUND



NOVA ANALYTIC LABS
Tomorrow's Testing, Today.

MANUFACTURER INFO

MANUFACTURER
HEALER HEMP LLC
119 ORION ST
BRUNSWICK, MAINE 04011

LICENSE
CGR26424
MEDICINAL - CAREGIVER

BATCH RESULT: PASSED

PESTICIDES TESTED
SOLVENTS TESTED

RSOL.1: RESIDUAL SOLVENTS, POISONS AND TOXINS BY HEADSPACE GC-MS
PREPARATION: MAY 08, 2023 // ANALYSIS: MAY 08, 2023

| ANALYTE | LIMIT | AMT (µg/g) | LOD/LOQ (µg/g) | PASS/FAIL |
|----------|-----------|------------|----------------|-----------|
| BUTANE | 5000 µg/g | ND | 3.85/9.63 | N/A |
| HEXANE | 290 µg/g | ND | 3.85/9.63 | N/A |
| ACETONE | 5000 µg/g | ND | 193/385 | N/A |
| BENZENE | 1 µg/g | ND | 1.93/3.85 | N/A |
| ETHANOL | 5000 µg/g | 1010 | 77.1/193 | N/A |
| HEPTANE | 5000 µg/g | ND | 38.5/77.1 | N/A |
| PENTANE | 5000 µg/g | ND | 38.5/77.1 | N/A |
| PROPANE | 5000 µg/g | ND | 77.1/154 | N/A |
| TOLUENE | 890 µg/g | ND | 19.3/38.5 | N/A |
| METHANOL | 3000 µg/g | ND | 193/385 | N/A |
| O-XYLENE | 2170 µg/g | ND | 38.5/77.1 | N/A |

| ANALYTE | LIMIT | AMT (µg/g) | LOD/LOQ (µg/g) | PASS/FAIL |
|--------------------|-----------|------------|----------------|-----------|
| CHLOROFORM | 1 µg/g | ND | 1.93/3.85 | N/A |
| ETHYL ETHER | 5000 µg/g | ND | 38.5/77.1 | N/A |
| ACETONITRILE | 410 µg/g | ND | 38.5/77.1 | N/A |
| ETHYL ACETATE | 5000 µg/g | ND | 38.5/77.1 | N/A |
| ETHYLENE OXIDE | 1 µg/g | ND | 1.93/3.85 | N/A |
| P- AND M-XYLENE | 2170 µg/g | ND | 77.1/154 | N/A |
| ISOPROPYL ALCOHOL | 5000 µg/g | ND | 193/385 | N/A |
| TRICHLOROETHYLENE | 1 µg/g | ND | 1.93/3.85 | N/A |
| 1,2-DICHLOROETHANE | 1 µg/g | ND | 1.93/3.85 | N/A |
| METHYLENE CHLORIDE | 1 µg/g | ND | 1.93/3.85 | N/A |



AUTHORIZED BY:
ZACHARY SMITH
LABORATORY MANAGER, NOVA
ANALYTIC LABS
MAY 09, 2023

https://lims.tagleaf.com/coa_/HnPgTUzgXK

| ANALYTE | LIMIT | AMT (µg/kg) | LOD/LOQ (µg/kg) | PASS/FAIL | ANALYTE | LIMIT | AMT (µg/kg) | LOD/LOQ (µg/kg) | PASS/FAIL |
|-------------|------------|-------------|-----------------|-----------|-------------------------|------------|-------------|-----------------|-----------|
| NALED | 500 µg/kg | ND | 139/185 | N/A | ETHOPROPHOS | 200 µg/kg | ND | 139/139 | N/A |
| OXAMYL | 1000 µg/kg | ND | 139/463 | N/A | FLUDIOXONIL | 400 µg/kg | ND | 139/185 | N/A |
| PHOSMET | 200 µg/kg | ND | 139/139 | N/A | HEXYTHIAZOX | 1000 µg/kg | ND | 139/463 | N/A |
| ACEPHATE | 400 µg/kg | ND | 139/185 | N/A | PRALLETHRIN | 200 µg/kg | ND | 139/139 | N/A |
| ALDICARB | 400 µg/kg | ND | 139/185 | N/A | SPIROXAMINE | 400 µg/kg | ND | 139/185 | N/A |
| BOSCALID | 400 µg/kg | ND | 139/185 | N/A | THIACLOPRID | 200 µg/kg | ND | 139/139 | N/A |
| CARBARYL | 200 µg/kg | ND | 139/139 | N/A | AZOXYSTROBIN | 200 µg/kg | ND | 139/139 | N/A |
| DIAZINON | 200 µg/kg | ND | 139/139 | N/A | CHLORFENAPYR | 1000 µg/kg | ND | 139/463 | N/A |
| FIPRONIL | 400 µg/kg | ND | 139/185 | N/A | CHLORPYRIFOS | 200 µg/kg | ND | 139/139 | N/A |
| IMAZALIL | 200 µg/kg | ND | 139/139 | N/A | CLOFENTEZINE | 200 µg/kg | ND | 139/139 | N/A |
| METHOMYL | 400 µg/kg | ND | 139/185 | N/A | CYPERMETHRIN | 1000 µg/kg | ND | 139/463 | N/A |
| PROPOXUR | 200 µg/kg | ND | 139/139 | N/A | IMIDACLOPRID | 400 µg/kg | ND | 139/185 | N/A |
| SPINOSAD | 200 µg/kg | ND | 139/139 | N/A | MYCLOBUTANIL | 200 µg/kg | ND | 139/139 | N/A |
| ABAMECTIN | 500 µg/kg | ND | 139/185 | N/A | SPIROMESIFEN | 200 µg/kg | ND | 139/139 | N/A |
| ETOXAZOLE | 200 µg/kg | ND | 139/139 | N/A | TEBUCONAZOLE | 400 µg/kg | ND | 139/185 | N/A |
| MGK-264 I | | ND | 84.7/84.7 | N/A | THIAMETHOXAM | 200 µg/kg | ND | 139/139 | N/A |
| MALATHION | 200 µg/kg | ND | 139/139 | N/A | FENPYROXIMATE | 400 µg/kg | ND | 139/185 | N/A |
| METALAXYL | 200 µg/kg | ND | 139/139 | N/A | PACLOBUTRAZOL | 400 µg/kg | ND | 139/185 | N/A |
| PYRIDABEN | 200 µg/kg | ND | 139/139 | N/A | PROPICONAZOLE | 400 µg/kg | ND | 139/185 | N/A |
| BIFENAZATE | 200 µg/kg | ND | 139/139 | N/A | SPIROTETRAMAT | 200 µg/kg | ND | 139/139 | N/A |
| BIFENTHRIN | 200 µg/kg | ND | 139/139 | N/A | PERMETHRIN CIS | | ND | 59.7/59.7 | N/A |
| CARBOFURAN | 200 µg/kg | ND | 139/139 | N/A | KRESOXIM-METHYL | 400 µg/kg | ND | 139/185 | N/A |
| CYFLUTHRIN | 1000 µg/kg | ND | 139/463 | N/A | TRIFLOXYSTROB-IN | 200 µg/kg | ND | 139/139 | N/A |
| DAMINOZIDE | 1000 µg/kg | ND | 139/463 | N/A | PARATHION-METHYL | 200 µg/kg | ND | 139/139 | N/A |
| DICHLORVOS | 1000 µg/kg | ND | 139/463 | N/A | PERMETHRIN TRANS | | ND | 79.1/79.1 | N/A |
| DIMETHOATE | 200 µg/kg | ND | 139/139 | N/A | PIPERONYLBUTO-XIDE | 2000 µg/kg | ND | 139/925 | N/A |
| ETOFENPROX | 400 µg/kg | ND | 139/185 | N/A | CHLORANTRANIL-IROLE | 200 µg/kg | ND | 139/139 | N/A |
| FENOXYCARB | 200 µg/kg | ND | 139/139 | N/A | PYRETHRINS CINERIN I | | ND | 92.5/92.5 | N/A |
| FLONICAMID | 1000 µg/kg | ND | 139/463 | N/A | PYRETHRINS CINERIN II | | ND | 94.4/94.4 | N/A |
| MGK-264 II | | ND | 54.1/54.1 | N/A | PYRETHRINS JASMOLIN I | | ND | 75.0/75.0 | N/A |
| METHIOCARB | 200 µg/kg | ND | 139/139 | N/A | PYRETHRINS JASMOLIN II | | ND | 58.3/58.3 | N/A |
| ACEQUINOCYL | 2000 µg/kg | ND | 139/925 | N/A | PYRETHRINS PYRETHRIN I | | ND | 430/430 | N/A |
| ACETAMIPRID | 200 µg/kg | ND | 139/139 | N/A | PYRETHRINS PYRETHRIN II | | ND | 254/254 | N/A |

NOTES

| | |
|-------------------------------|---|
| ZACHARY SMITH MAY 09, 2023 | RESIDUAL SOLVENTS, POISONS AND TOXINS BY HEADSPACE GC-MS THIS IS A REVISED CERTIFICATE OF ANALYSIS ISSUED FOR THE INCLUSION OF THE RESIDUAL SOLVENTS TEST. THIS TESTING REQUEST WAS ADDED AFTER THE ORIGINAL CERTIFICATE OF ANALYSIS WAS ISSUED. |
|-------------------------------|---|

PRODUCT IMAGES



* FOR QUALITY ASSURANCE PURPOSES. NOT A MAINE COMPLIANCE CERTIFICATE.

ALL TESTS WERE PERFORMED IN ACCORDANCE WITH THE RULES AND REGULATIONS SET FORTH IN THE MAINE ADULT USE PROGRAM. LABORATORY SAMPLING PROTOCOLS ARE GOVERNED BY THE OCP'S SAMPLING GUIDANCE DOCUMENTS. ALL INFORMATION PROVIDED BY THE CLIENT, INCLUDING SELF SAMPLING, MUST BE ACCURATE AND ADHERE TO THE SAME RULES AND REGULATIONS. HOWEVER, CLIENT PROVIDED INFORMATION, INCLUDING SAMPLING, IS ULTIMATELY THE RESPONSIBILITY OF THE PROVIDING LICENSEE, REGISTERED CAREGIVER, PATIENT OR THE LIKE AND FAILURE TO FOLLOW SAID PROTOCOLS COULD LEAD TO ERRONEOUS TEST RESULTS. NOTE: NOT ALL POTENTIAL AND/OR EXISTING HAZARDS WERE ANALYZED. THIS CERTIFICATE OF ANALYSIS IS RELEVANT ONLY TO THOSE ITEMS TESTED. THE SAMPLE WAS PROVIDED TO THE LABORATORY FOR TESTING BY THE CLIENT AND THE SAMPLE WAS TESTED AS RECEIVED.

END OF REPORT



CERTIFICATE OF ANALYSIS

* FOR QUALITY ASSURANCE PURPOSES. NOT A MAINE COMPLIANCE CERTIFICATE.

WPA.T.23.001-MICRO (TINCTURE) // PRODUCED: MAY 06, 2023

CLIENT: HEALER HEMP LLC // BATCH: PASSED

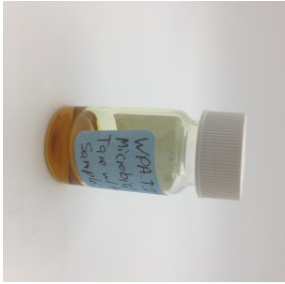

BATCH NO.: WPA.T.23.001
MATRIX: TINCTURE
SAMPLE ID: NAL-230502-025
COLLECTED ON: MAY 02, 2023
RECEIVED ON: MAY 02, 2023
SAMPLE SIZE: 2.699 G
SAMPLED BY: ANNA KUPEL
RECEIVED BY: CLARA ELIZABETH LUND



NOVA ANALYTIC LABS
Tomorrow's Testing, Today.

MANUFACTURER INFO

MANUFACTURER
HEALER HEMP LLC
119 ORION ST
BRUNSWICK, MAINE 04011

LICENSE
CGR26424
MEDICINAL - CAREGIVER

BATCH RESULT: PASSED

MICROBIAL TESTED



AUTHORIZED BY:
ZACHARY SMITH
LABORATORY MANAGER, NOVA
ANALYTIC LABS
MAY 06, 2023



https://lims.tagleaf.com/coa_/DyLNXFPUOJ

MIC.3: TOTAL COLIFORM BY MOST PROBABLE NUMBER
PREPARATION: MAY 02, 2023 // ANALYSIS: MAY 03, 2023

| ANALYTE | LIMIT | AMT (CFU/g) | LOD/LOQ (CFU/g) | PASS/FAIL |
|-----------|------------|-------------|-----------------|-----------|
| COLIFORMS | 1000 CFU/g | ND | 100/100 | N/A |

MIC.6: TOTAL ENTEROBACTER BY MOST PROBABLE NUMBER
PREPARATION: MAY 02, 2023 // ANALYSIS: MAY 03, 2023

| ANALYTE | LIMIT | AMT (CFU/g) | LOD/LOQ (CFU/g) | PASS/FAIL |
|--------------------|------------|-------------|-----------------|-----------|
| ENTEROBACTERIACEAE | 1000 CFU/g | ND | 100/100 | N/A |

TOTAL AEROBIC BACTERIA BY MOST PROBABLE NUMBER
PREPARATION: MAY 02, 2023 // ANALYSIS: MAY 03, 2023

| ANALYTE | LIMIT | AMT (CFU/g) | LOD/LOQ (CFU/g) | PASS/FAIL |
|------------------|--------------|-------------|-----------------|-----------|
| AEROBIC BACTERIA | 100000 CFU/g | ND | 100/100 | N/A |

MIC.5: SALMONELLA BY PCR
PREPARATION: MAY 02, 2023 // ANALYSIS: MAY 04, 2023

| ANALYTE | LIMIT | AMT (CFU/g) | LOD/LOQ (CFU/g) | PASS/FAIL |
|-----------------|-------------------|-------------|-----------------|-----------|
| SALMONELLA SPP. | Any amt in 1 gram | ND | 1.00/1.00 | N/A |

MIC.4: PATHOGENIC E. COLI BY PCR
PREPARATION: MAY 02, 2023 // ANALYSIS: MAY 04, 2023

| ANALYTE | LIMIT | AMT (CFU/g) | LOD/LOQ (CFU/g) | PASS/FAIL |
|-------------------------------|-------------------|-------------|-----------------|-----------|
| SHIGA TOXIN-PRODUCING E. COLI | Any amt in 1 gram | ND | 1.00/1.00 | N/A |

TOTAL YEAST AND MOLD BY MOST PROBABLE NUMBER
PREPARATION: MAY 02, 2023 // ANALYSIS: MAY 05, 2023

| ANALYTE | LIMIT | AMT (CFU/g) | LOD/LOQ (CFU/g) | PASS/FAIL |
|--------------|-------------|-------------|-----------------|-----------|
| YEAST & MOLD | 10000 CFU/g | ND | 100/100 | N/A |

* FOR QUALITY ASSURANCE PURPOSES. NOT A MAINE COMPLIANCE CERTIFICATE.

ALL TESTS WERE PERFORMED IN ACCORDANCE WITH THE RULES AND REGULATIONS SET FORTH IN THE MAINE ADULT USE PROGRAM. LABORATORY SAMPLING PROTOCOLS ARE GOVERNED BY THE OCP'S SAMPLING GUIDANCE DOCUMENTS. ALL INFORMATION PROVIDED BY THE CLIENT, INCLUDING SELF SAMPLING, MUST BE ACCURATE AND ADHERE TO THE SAME RULES AND REGULATIONS. HOWEVER, CLIENT PROVIDED INFORMATION, INCLUDING SAMPLING, IS ULTIMATELY THE RESPONSIBILITY OF THE PROVIDING LICENSEE, REGISTERED CAREGIVER, PATIENT OR THE LIKE AND FAILURE TO FOLLOW SAID PROTOCOLS COULD LEAD TO ERRONEOUS TEST RESULTS. NOTE: NOT ALL POTENTIAL AND/OR EXISTING HAZARDS WERE ANALYZED. THIS CERTIFICATE OF ANALYSIS IS RELEVANT ONLY TO THOSE ITEMS TESTED. THE SAMPLE WAS PROVIDED TO THE LABORATORY FOR TESTING BY THE CLIENT AND THE SAMPLE WAS TESTED AS RECEIVED.

END OF REPORT



CERTIFICATE OF ANALYSIS

* FOR QUALITY ASSURANCE PURPOSES. NOT A MAINE COMPLIANCE CERTIFICATE.

WPA.T.23.001-MYCO (TINCTURE) // PRODUCED: MAY 04, 2023

CLIENT: HEALER HEMP LLC // BATCH: PASSED

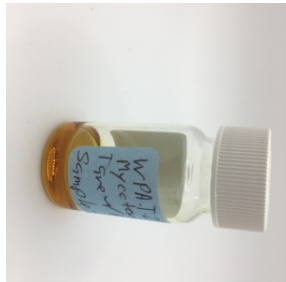

BATCH NO.: WPA.T.23.001
MATRIX: TINCTURE
SAMPLE ID: NAL-230502-028
COLLECTED ON: MAY 02, 2023
RECEIVED ON: MAY 02, 2023
SAMPLE SIZE: 2.030 G
SAMPLED BY: ANNA KUPEL
RECEIVED BY: CLARA ELIZABETH LUND



NOVA ANALYTIC LABS
Tomorrow's Testing, Today.

MANUFACTURER INFO

MANUFACTURER
HEALER HEMP LLC
119 ORION ST
BRUNSWICK, MAINE 04011

LICENSE
CGR26424
MEDICINAL - CAREGIVER

BATCH RESULT: PASSED

MYCOTOXINS TESTED

MYC.1: MYCOTOXINS BY LC-HRMS
PREPARATION: MAY 03, 2023 // ANALYSIS: MAY 04, 2023

| ANALYTE | LIMIT | AMT (µg/kg) | LOD/LOQ (µg/kg) | PASS/FAIL |
|--------------|-------|-------------|-----------------|-----------|
| AFLATOXIN B1 | | ND | 0.0974/0.292 | N/A |
| AFLATOXIN B2 | | ND | 0.292/0.487 | N/A |
| AFLATOXIN G1 | | ND | 0.0974/0.292 | N/A |

| ANALYTE | LIMIT | AMT (µg/kg) | LOD/LOQ (µg/kg) | PASS/FAIL |
|--------------|-------|-------------|-----------------|-----------|
| AFLATOXIN G2 | | ND | 0.0974/0.487 | N/A |
| OCHRATOXIN A | | ND | 0.195/0.584 | N/A |



AUTHORIZED BY:
ZACHARY SMITH
LABORATORY MANAGER, NOVA
ANALYTIC LABS
MAY 04, 2023

https://lims.tagleaf.com/coa_/8iPfzoKvBI

* FOR QUALITY ASSURANCE PURPOSES. NOT A MAINE COMPLIANCE CERTIFICATE.

ALL TESTS WERE PERFORMED IN ACCORDANCE WITH THE RULES AND REGULATIONS SET FORTH IN THE MAINE ADULT USE PROGRAM. LABORATORY SAMPLING PROTOCOLS ARE GOVERNED BY THE OCP'S SAMPLING GUIDANCE DOCUMENTS. ALL INFORMATION PROVIDED BY THE CLIENT, INCLUDING SELF SAMPLING, MUST BE ACCURATE AND ADHERE TO THE SAME RULES AND REGULATIONS. HOWEVER, CLIENT PROVIDED INFORMATION, INCLUDING SAMPLING, IS ULTIMATELY THE RESPONSIBILITY OF THE PROVIDING LICENSEE, REGISTERED CAREGIVER, PATIENT OR THE LIKE AND FAILURE TO FOLLOW SAID PROTOCOLS COULD LEAD TO ERRONEOUS TEST RESULTS. NOTE: NOT ALL POTENTIAL AND/OR EXISTING HAZARDS WERE ANALYZED. THIS CERTIFICATE OF ANALYSIS IS RELEVANT ONLY TO THOSE ITEMS TESTED. THE SAMPLE WAS PROVIDED TO THE LABORATORY FOR TESTING BY THE CLIENT AND THE SAMPLE WAS TESTED AS RECEIVED.

END OF REPORT

CERTIFICATE OF ANALYSIS

* FOR QUALITY ASSURANCE PURPOSES. NOT A MAINE COMPLIANCE CERTIFICATE.

H.22.008.A-PEST (TINCTURE) // PRODUCED: JAN 16, 2023

CLIENT: HEALER HEMP LLC // BATCH: PASSED

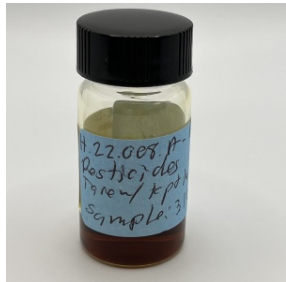

BATCH NO.: H.22.008.A
MATRIX: TINCTURE
SAMPLE ID: NAL-230111-101
COLLECTED ON: JAN 11, 2023
RECEIVED ON: JAN 11, 2023
SAMPLE SIZE: 3.126 G
SAMPLED BY: ANNA KUPEL
RECEIVED BY: ZACHARY SMITH



NOVA ANALYTIC LABS
Tomorrow's Testing, Today.

MANUFACTURER INFO

MANUFACTURER
HEALER HEMP LLC
119 ORION ST
BRUNSWICK, MAINE 04011

LICENSE
CGR26424
MEDICINAL - CAREGIVER

BATCH RESULT: PASSED

PESTICIDES TESTED

: PESTICIDES, INSECTICIDES, FUNGICIDES AND GROWTH REGULATORS BY LC-HRMS
PREPARATION: JAN 12, 2023 // ANALYSIS: JAN 13, 2023

| ANALYTE | LIMIT | AMT (µg/kg) | LOD/LOQ (µg/kg) | PASS/FAIL |
|-------------|------------|-------------|-----------------|-----------|
| NALED | 500 µg/kg | ND | 143/191 | N/A |
| OXAMYL | 1000 µg/kg | ND | 143/477 | N/A |
| PHOSMET | 200 µg/kg | ND | 143/143 | N/A |
| ACEPHATE | 400 µg/kg | ND | 143/191 | N/A |
| ALDICARB | 400 µg/kg | ND | 143/191 | N/A |
| BOSCALID | 400 µg/kg | ND | 143/191 | N/A |
| CARBARYL | 200 µg/kg | ND | 143/143 | N/A |
| DIAZINON | 200 µg/kg | ND | 143/143 | N/A |
| FIPRONIL | 400 µg/kg | ND | 143/191 | N/A |
| IMAZALIL | 200 µg/kg | ND | 143/143 | N/A |
| METHOMYL | 400 µg/kg | ND | 143/191 | N/A |
| PROPOXUR | 200 µg/kg | ND | 143/143 | N/A |
| SPINOSAD | 200 µg/kg | ND | 143/143 | N/A |
| ABAMECTIN | 500 µg/kg | ND | 143/191 | N/A |
| ETOXAZOLE | 200 µg/kg | ND | 143/143 | N/A |
| MGK-264 I | | ND | 87.3/87.3 | N/A |
| MALATHION | 200 µg/kg | ND | 143/143 | N/A |
| METALAXYL | 200 µg/kg | ND | 143/143 | N/A |
| PYRIDABEN | 200 µg/kg | ND | 143/143 | N/A |
| BIFENAZATE | 200 µg/kg | ND | 143/143 | N/A |
| BIFENTHRIN | 200 µg/kg | ND | 143/143 | N/A |
| CARBOFURAN | 200 µg/kg | ND | 143/143 | N/A |
| CYFLUTHRIN | 1000 µg/kg | ND | 143/477 | N/A |
| DAMINOZIDE | 1000 µg/kg | ND | 143/477 | N/A |
| DICHLORVOS | 1000 µg/kg | ND | 143/477 | N/A |
| DIMETHOATE | 200 µg/kg | ND | 143/143 | N/A |
| ETOFENPROX | 400 µg/kg | ND | 143/191 | N/A |
| FENOXYCARB | 200 µg/kg | ND | 143/143 | N/A |
| FLONICAMID | 1000 µg/kg | ND | 143/477 | N/A |
| MGK-264 II | | ND | 55.8/55.8 | N/A |
| METHIOCARB | 200 µg/kg | ND | 143/143 | N/A |
| ACEQUINOCYL | 2000 µg/kg | ND | 143/954 | N/A |
| ACETAMIPRID | 200 µg/kg | ND | 143/143 | N/A |

| ANALYTE | LIMIT | AMT (µg/kg) | LOD/LOQ (µg/kg) | PASS/FAIL |
|-------------------|------------|-------------|-----------------|-----------|
| ETHOPROPHOS | 200 µg/kg | ND | 143/143 | N/A |
| FLUDIOXONIL | 400 µg/kg | ND | 143/191 | N/A |
| HEXYTHIAZOX | 1000 µg/kg | ND | 143/477 | N/A |
| PRALLETHRIN | 200 µg/kg | ND | 143/143 | N/A |
| SPIROXAMINE | 400 µg/kg | ND | 143/191 | N/A |
| THIACLOPRID | 200 µg/kg | ND | 143/143 | N/A |
| AZOXYSTROBIN | 200 µg/kg | ND | 143/143 | N/A |
| CHLORFENAPYR | 1000 µg/kg | ND | 143/477 | N/A |
| CHLORPYRIFOS | 200 µg/kg | ND | 143/143 | N/A |
| CLOFENTEZINE | 200 µg/kg | ND | 143/143 | N/A |
| CYPERMETHRIN | 1000 µg/kg | ND | 143/477 | N/A |
| IMIDACLOPRID | 400 µg/kg | ND | 143/191 | N/A |
| MYCLOBUTANIL | 200 µg/kg | ND | 143/143 | N/A |
| SPIROMESIFEN | 200 µg/kg | ND | 143/143 | N/A |
| TEBUCONAZOLE | 400 µg/kg | ND | 143/191 | N/A |
| THIAMETHOXAM | 200 µg/kg | ND | 143/143 | N/A |
| FENPYROXIMATE | 400 µg/kg | ND | 143/191 | N/A |
| PACLOBUTRAZOL | 400 µg/kg | ND | 143/191 | N/A |
| PROPICONAZOLE | 400 µg/kg | ND | 143/191 | N/A |
| SPIROTETRAMAT | 200 µg/kg | ND | 143/143 | N/A |
| PERMETHRIN CIS | | ND | 61.5/61.5 | N/A |
| KRESOXIM-METHYL | 400 µg/kg | ND | 143/191 | N/A |
| TRIFLOXYSTROBIN | 200 µg/kg | ND | 143/143 | N/A |
| PARATHION-METHYL | 200 µg/kg | ND | 143/143 | N/A |
| PERMETHRIN TRANS | | ND | 81.6/81.6 | N/A |
| PIPERONYLBUTOXIDE | 2000 µg/kg | ND | 143/954 | N/A |

| | | | | |
|-------------------------|-----------|----|-----------|-----|
| CHLORANTRIL-IPROLE | 200 µg/kg | ND | 143/143 | N/A |
| PYRETHRINS CINERIN I | | ND | 95.3/95.3 | N/A |
| PYRETHRINS CINERIN II | | ND | 97.3/97.3 | N/A |
| PYRETHRINS JASMOLIN I | | ND | 77.3/77.3 | N/A |
| PYRETHRINS JASMOLIN II | | ND | 60.1/60.1 | N/A |
| PYRETHRINS PYRETHRIN I | | ND | 444/444 | N/A |
| PYRETHRINS PYRETHRIN II | | ND | 262/262 | N/A |



RESULTS CERTIFIED BY:
 BARRY CHAFFIN
 COO, NOVA ANALYTIC LABS
 JAN 16, 2023

RESULTS CERTIFIED BY:
 GREG NEWLAND
 CSO, NOVA ANALYTIC LABS
 JAN 16, 2023

RESULTS CERTIFIED BY:
 CHRIS ALTOMARE
 CEO, NOVA ANALYTIC LABS
 JAN 16, 2023

https://lims.tagleaf.com/coa_/8yjY55zNf2

* FOR QUALITY ASSURANCE PURPOSES. NOT A MAINE COMPLIANCE CERTIFICATE.

ALL TESTS WERE PERFORMED IN ACCORDANCE WITH THE RULES AND REGULATIONS SET FORTH IN THE MAINE ADULT USE PROGRAM. LABORATORY SAMPLING PROTOCOLS ARE GOVERNED BY THE OMP'S SAMPLING GUIDANCE DOCUMENTS. ALL INFORMATION PROVIDED BY THE CLIENT, INCLUDING SELF SAMPLING, MUST BE ACCURATE AND ADHERE TO THE SAME RULES AND REGULATIONS. HOWEVER, CLIENT PROVIDED INFORMATION, INCLUDING SAMPLING, IS ULTIMATELY THE RESPONSIBILITY OF THE PROVIDING LICENSEE, REGISTERED CAREGIVER, PATIENT OR THE LIKE AND FAILURE TO FOLLOW SAID PROTOCOLS COULD LEAD TO ERRONEOUS TEST RESULTS. NOTE: NOT ALL POTENTIAL AND/OR EXISTING HAZARDS WERE ANALYZED.

END OF REPORT



CERTIFICATE OF ANALYSIS

* FOR QUALITY ASSURANCE PURPOSES. NOT A MAINE COMPLIANCE CERTIFICATE.

H.22.008.A-METAL (TINCTURE) // PRODUCED: JAN 13, 2023

CLIENT: HEALER HEMP LLC // BATCH: PASSED

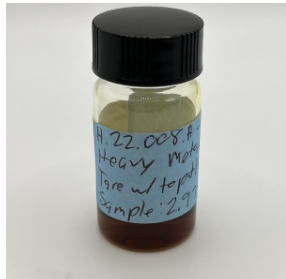

BATCH NO.: H.22.008.A
MATRIX: TINCTURE
SAMPLE ID: NAL-230111-100
COLLECTED ON: JAN 11, 2023
RECEIVED ON: JAN 11, 2023
SAMPLE SIZE: 2.974 G
SAMPLED BY: ANNA KUPEL
RECEIVED BY: ZACHARY SMITH



NOVA ANALYTIC LABS
Tomorrow's Testing, Today.

MANUFACTURER INFO

MANUFACTURER
HEALER HEMP LLC
119 ORION ST
BRUNSWICK, MAINE 04011

LICENSE
CGR26424
MEDICINAL - CAREGIVER

BATCH RESULT: PASSED

METALS TESTED

HME.1: HEAVY METALS BY ICP-MS PREPARATION: JAN 12, 2023 // ANALYSIS: JAN 13, 2023

| ANALYTE | LIMIT | AMT (µg/kg) | LOD/LOQ (µg/kg) | PASS/FAIL |
|---------|------------|-------------|-----------------|-----------|
| LEAD | 500 µg/kg | ND | 33.8/101 | N/A |
| ARSENIC | 1500 µg/kg | ND | 33.8/84.6 | N/A |

| ANALYTE | LIMIT | AMT (µg/kg) | LOD/LOQ (µg/kg) | PASS/FAIL |
|---------|------------|-------------|-----------------|-----------|
| CADMIUM | 500 µg/kg | ND | 33.8/84.6 | N/A |
| MERCURY | 3000 µg/kg | ND | 33.8/67.7 | N/A |



RESULTS CERTIFIED BY:
BARRY CHAFFIN
COO, NOVA ANALYTIC LABS
JAN 13, 2023

RESULTS CERTIFIED BY:
GREG NEWLAND
CSO, NOVA ANALYTIC LABS
JAN 13, 2023

RESULTS CERTIFIED BY:
CHRIS ALTOMARE
CEO, NOVA ANALYTIC LABS
JAN 13, 2023

https://lims.tagleaf.com/coa_/ZYtDbft0UC

* FOR QUALITY ASSURANCE PURPOSES. NOT A MAINE COMPLIANCE CERTIFICATE.

ALL TESTS WERE PERFORMED IN ACCORDANCE WITH THE RULES AND REGULATIONS SET FORTH IN THE MAINE ADULT USE PROGRAM. LABORATORY SAMPLING PROTOCOLS ARE GOVERNED BY THE OMP'S SAMPLING GUIDANCE DOCUMENTS. ALL INFORMATION PROVIDED BY THE CLIENT, INCLUDING SELF SAMPLING, MUST BE ACCURATE AND ADHERE TO THE SAME RULES AND REGULATIONS. HOWEVER, CLIENT PROVIDED INFORMATION, INCLUDING SAMPLING, IS ULTIMATELY THE RESPONSIBILITY OF THE PROVIDING LICENSEE, REGISTERED CAREGIVER, PATIENT OR THE LIKE AND FAILURE TO FOLLOW SAID PROTOCOLS COULD LEAD TO ERRONEOUS TEST RESULTS. NOTE: NOT ALL POTENTIAL AND/OR EXISTING HAZARDS WERE ANALYZED.

END OF REPORT