



Healer Products Certificates of Analysis (COA)

Dear Healer Patron,

We are committed to producing high quality, clean, and accurately labeled cannabis products to help you feel your best. As you'll see in the following pages, we invest in the most thorough testing available in our region, not just for the content of medicinal components, but also for the absence of pesticides, toxic solvents, heavy metals, and microbiological contaminants.

To be transparent and earn your trust, our third-party laboratory certificates of analysis are attached.

Having previously owned and participated in a cannabis analytic laboratory for several years, I understand the inherent challenges related to reproducibility, calibration, and validation with peer laboratories. In the cannabis analytic industry, potency results are considered accurate within 10% deviation from the actual value. That's why after Healer performs its own internal analytics, we send samples of our bulk extracts and final products to at least one third-party lab, and sometimes two.

If you have any questions about the data on the following pages, we'd love to hear from you. Thank you for choosing Healer and taking a powerful step for your good health.

Sincerely,

Dr. Dustin Sulak

Full Spectrum Gummies



Lemon Ease Gummies

1:1 CBD:CBDA

Batch ID: L.E.G.23.004

CANNABINOIDS

Cannabinoid	Concentration mg/g	Concentration mg/gummy**
TOTAL	2.36	11.07
CBC	0.05	0.23
CBCA	0.03	0.14
CBD	1.10	5.16
CBDA	1.11	5.21
CBDV		
CBDVA		
CBG	<LOQ	<LOQ
CBGA	0.02	0.09
CBL		
CBLA		
CBN		
CBNA		
Δ^8 -THC		
Δ^9 -THC	0.05	0.23
Δ^{10} -THC		
EXO-THC		
THCA		
THCV		
THCVA		
3 rd Party Tested By:	Nova Analytic Labs	
3 rd Party Testing ID:	L.E.G.23.004-Cann NAL-230630-065	

*<LOQ = Compound present in detectable amounts below the limit of quantitation for data reporting.

** Based on a serving size of 4.69 g

Ingredients:

Organic Tapioca Syrup, Organic Cane Sugar, Water, Pectin; Less than 2% of: Lemon Oil, Color Turmeric, Organic Citric Acid, Sodium Citrate, Certified Organic Maine Hemp, Ascorbic Acid, Organic MCT Coconut Oil

HEAVY METALS

TEST	RESULTS
Arsenic	Pass- None Detected
Cadmium	Pass-None Detected
Lead	Pass-None Detected
Mercury	Pass-None Detected
3 rd Party Tested By:	Nova Analytic Labs
3 rd Party Testing ID: Concentrated formula tested	H.22.003.A.Oil-Cont NAL-230522-001

PESTICIDES

TEST	RESULT
Bifenthrin	Pass-None Detected
Cyfluthrin	Pass-None Detected
Daminozide	Pass-None Detected
Etoxazole	Pass-None Detected
Imazalil	Pass-None Detected
Myclobutanil	Pass-None Detected
Spiromesifen	Pass-None Detected
Trifloxystrobin	Pass-None Detected
3 rd Party Tested By:	Nova Analytic Labs
3 rd Party Testing ID: Concentrated formula tested	H.22.003.A.Oil-Cont NAL-230522-001

Strains:

Lifter, Hawaiian Haze, Suver Haze,
Sour Space Candy, Cake Berry

CoA Issue Date:

July 5, 2023

Expiration Date:

July 4, 2024

**3rd Party Lab Results
Attached**



Healer

CERTIFICATE OF ANALYSIS

* FOR QUALITY ASSURANCE PURPOSES. NOT A MAINE COMPLIANCE CERTIFICATE.

L.E.G.23.004-CANN (EDIBLE SOLID) // PRODUCED: JUL 05, 2023

CLIENT: HEALER HEMP LLC // BATCH: PASSED



BATCH NO.: L.E.G.23.004 ¹
MATRIX: EDIBLE SOLID ¹
SAMPLE ID: NAL-230630-065
COLLECTED ON: JUN 30, 2023
RECEIVED ON: JUN 30, 2023
SAMPLE SIZE: 9.135 G ¹
SAMPLED BY: ANNA KUPEL
RECEIVED BY: ALEX ERAMO
SERVING SIZE: 4.69 G ¹

¹ ENTERED BY CLIENT

CANNABINOID OVERVIEW

CBDA: 5.21 mg/srv
CBD: 5.16 mg/srv
TOTAL CANNABINOIDS: 11.0 mg/srv

MANUFACTURER INFO

MANUFACTURER
 HEALER HEMP LLC
 119 ORION ST
 BRUNSWICK, MAINE 04011
LICENSE
 CGR26424
 MEDICINAL - CAREGIVER

BATCH RESULT: PASSED

POTENCY PASS

CAN.1: POTENCY & CANNABINOID PROFILE BY HPLC-UV PREPARATION: JUL 03, 2023 // ANALYSIS: JUL 05, 2023

ANALYTE	LIMIT	AMT	AMT	LOD/LOQ (%)	PASS/FAIL
CBC		0.00474 %	0.0474 mg/g	0.000318/0.00159	N/A
CBCA		0.00274 %	0.0274 mg/g	0.000318/0.00159	N/A
CBD		0.110 %	1.10 mg/g	0.000318/0.00159	N/A
CBDA		0.111 %	1.11 mg/g	0.000318/0.00159	N/A
CBDV		ND	ND	0.000318/0.00159	N/A
CBDVA		ND	ND	0.000318/0.00159	N/A
CBG		< LOQ	< LOQ	0.000318/0.00159	N/A
CBGA		0.00170 %	0.0170 mg/g	0.000318/0.00159	N/A
CBL		ND	ND	0.000318/0.00159	N/A
CBLA		ND	ND	0.000318/0.00159	N/A
CBN		ND	ND	0.000318/0.00159	N/A
CBNA		ND	ND	0.000318/0.00159	N/A
Δ ⁸ -THC		ND	ND	0.000318/0.00159	N/A

ANALYTE	LIMIT	AMT	AMT	LOD/LOQ (%)	PASS/FAIL
Δ ⁸ -THCA		ND	ND	0.000318/0.00159	N/A
Δ ⁹ -THC	0.00514 %	0.0514 mg/g	0.000318/0.00159		N/A
Δ ¹⁰ -THC		ND	ND	0.000318/0.00159	N/A
EXO-THC		ND	ND	0.000318/0.00159	N/A
THCA		ND	ND	0.000318/0.00159	N/A
THCV		ND	ND	0.000318/0.00159	N/A
THCVA		ND	ND	0.000318/0.00159	N/A
TOTAL THC**	0.00514 %	0.0514 mg/g			N/A
TOTAL CBD**	0.207 %	2.07 mg/g			N/A
CBD/SRV	5.16 mg				N/A
Δ ⁹ -THC/SRV	0.241 mg				N/A
TOTAL THC/SRV**	0.241 mg				N/A
TOTAL CBD/SRV**	9.71 mg				N/A

** TOTAL CBD = (CBDA X 0.877) + CBD

** TOTAL THC = (THCA X 0.877) + THC

Reported on an as received basis

1000 µg/g = 1 mg/g



AUTHORIZED BY:
 ZACHARY SMITH
 LABORATORY MANAGER, NOVA
 ANALYTIC LABS
 JUL 05, 2023

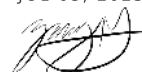

https://lims.tagleaf.com/coa/_qIKa2WZUZr

NOTES

ZACHARY SMITH
JUL 05, 2023

CANNABINOID PROFILE BY SHIMADZU LC-2040C
THE STANDARD LAB UNCERTAINTY FOR POTENCY IS 5% OF THE REPORTED VALUE.

** FOR QUALITY ASSURANCE PURPOSES. NOT A MAINE COMPLIANCE CERTIFICATE.*

ALL TESTS WERE PERFORMED IN ACCORDANCE WITH THE RULES AND REGULATIONS SET FORTH IN THE MAINE ADULT USE PROGRAM. LABORATORY SAMPLING PROTOCOLS ARE GOVERNED BY THE OCP'S SAMPLING GUIDANCE DOCUMENTS. ALL INFORMATION PROVIDED BY THE CLIENT, INCLUDING SELF SAMPLING, MUST BE ACCURATE AND ADHERE TO THE SAME RULES AND REGULATIONS. HOWEVER, CLIENT PROVIDED INFORMATION, INCLUDING SAMPLING, IS ULTIMATELY THE RESPONSIBILITY OF THE PROVIDING LICENSEE, REGISTERED CAREGIVER, PATIENT OR THE LIKE AND FAILURE TO FOLLOW SAID PROTOCOLS COULD LEAD TO ERRONEOUS TEST RESULTS. NOTE: NOT ALL POTENTIAL AND/OR EXISTING HAZARDS WERE ANALYZED, THIS CERTIFICATE OF ANALYSIS IS RELEVANT ONLY TO THOSE ITEMS TESTED. THE SAMPLE WAS PROVIDED TO THE LABORATORY FOR TESTING BY THE CLIENT AND THE SAMPLE WAS TESTED AS RECEIVED.

END OF REPORT

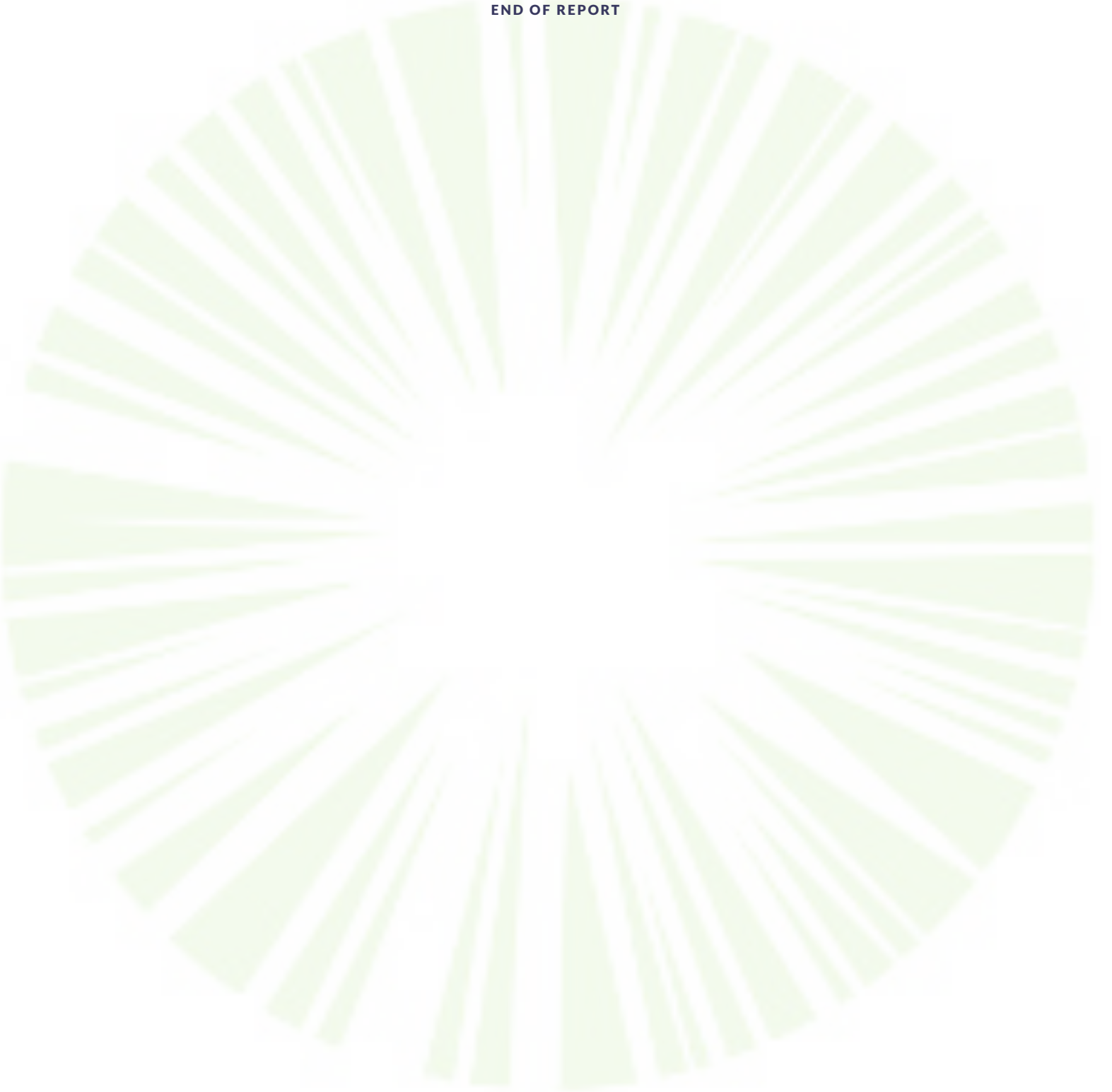

CERTIFICATE OF ANALYSIS

* FOR QUALITY ASSURANCE PURPOSES. NOT A MAINE COMPLIANCE CERTIFICATE.

H.22.003.A.OIL-CONT (CONCENTRATE) // PRODUCED: MAY 26, 2023

CLIENT: HEALER HEMP LLC // BATCH: PASSED

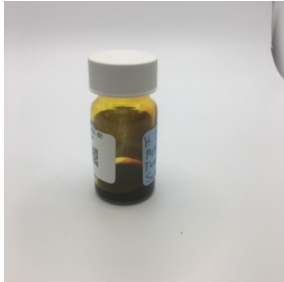

BATCH NO.: H.22.003.A.OIL
MATRIX: CONCENTRATE
SAMPLE ID: NAL-230522-001
COLLECTED ON: MAY 22, 2023
RECEIVED ON: MAY 22, 2023
SAMPLE SIZE: 2.887 G
SAMPLED BY: ANNA KUPEL
RECEIVED BY: CJ LANGLEY



NOVA ANALYTIC LABS
Tomorrow's Testing, Today.

MANUFACTURER INFO

MANUFACTURER
HEALER HEMP LLC
119 ORION ST
BRUNSWICK, MAINE 04011

LICENSE
CGR26424
MEDICINAL - CAREGIVER

BATCH RESULT: PASSED

METALS TESTED
PESTICIDES TESTED

PST.2: PESTICIDES, INSECTICIDES, FUNGICIDES AND GROWTH REGULATORS BY LC-HRMS
PREPARATION: MAY 25, 2023 // ANALYSIS: MAY 25, 2023

ANALYTE	LIMIT	AMT (µg/kg)	LOD/LOQ (µg/kg)	PASS/FAIL	ANALYTE	LIMIT	AMT (µg/kg)	LOD/LOQ (µg/kg)	PASS/FAIL
NALED	500 µg/kg	ND	140/186	N/A	ETHOPROPHOS	200 µg/kg	ND	140/140	N/A
OXAMYL	1000 µg/kg	ND	140/465	N/A	FLUDIOXONIL	400 µg/kg	ND	140/186	N/A
PHOSMET	200 µg/kg	ND	140/140	N/A	HEXYTHIAZOX	1000 µg/kg	ND	140/465	N/A
ACEPHATE	400 µg/kg	ND	140/186	N/A	PRALLETHRIN	200 µg/kg	ND	140/140	N/A
ALDICARB	400 µg/kg	ND	140/186	N/A	SPIROXAMINE	400 µg/kg	ND	140/186	N/A
BOSCALID	400 µg/kg	ND	140/186	N/A	THIACLOPRID	200 µg/kg	ND	140/140	N/A
CARBARYL	200 µg/kg	ND	140/140	N/A	AZOXYSTROBIN	200 µg/kg	ND	140/140	N/A
DIAZINON	200 µg/kg	ND	140/140	N/A	CHLORFENAPYR	1000 µg/kg	ND	140/465	N/A
FIPRONIL	400 µg/kg	ND	140/186	N/A	CHLORPYRIFOS	200 µg/kg	ND	140/140	N/A
IMAZALIL	200 µg/kg	ND	140/140	N/A	CLOFENTEZINE	200 µg/kg	ND	140/140	N/A
METHOMYL	400 µg/kg	ND	140/186	N/A	CYPERMETHRIN	1000 µg/kg	ND	140/465	N/A
PROPOXUR	200 µg/kg	ND	140/140	N/A	IMIDACLOPRID	400 µg/kg	ND	140/186	N/A
SPINOSAD	200 µg/kg	ND	140/140	N/A	MYCLOBUTANIL	200 µg/kg	ND	140/140	N/A
ABAMECTIN	500 µg/kg	ND	140/186	N/A	SPIROMESIFEN	200 µg/kg	ND	140/140	N/A
ETOXAZOLE	200 µg/kg	ND	140/140	N/A	TEBUCONAZOLE	400 µg/kg	ND	140/186	N/A
MGK-264 I		ND	85.2/85.2	N/A	THIAMETHOXAM	200 µg/kg	ND	140/140	N/A
MALATHION	200 µg/kg	ND	140/140	N/A	FENPYROXIMATE	400 µg/kg	ND	140/186	N/A
METALAXYL	200 µg/kg	ND	140/140	N/A	PACLOBUTRAZOL	400 µg/kg	ND	140/186	N/A
PYRIDABEN	200 µg/kg	ND	140/140	N/A	PROPICONAZOLE	400 µg/kg	ND	140/186	N/A
BIFENAZATE	200 µg/kg	ND	140/140	N/A	SPIROTETRAMAT	200 µg/kg	ND	140/140	N/A
BIFENTHRIN	200 µg/kg	ND	140/140	N/A	PERMETHRIN CIS		ND	60.0/60.0	N/A
CARBOFURAN	200 µg/kg	ND	140/140	N/A	KRESOXIM-METHYL	400 µg/kg	ND	140/186	N/A
CYFLUTHRIN	1000 µg/kg	ND	140/465	N/A	TRIFLOXYSTROBIN	200 µg/kg	ND	140/140	N/A
DAMINOZIDE	1000 µg/kg	ND	140/465	N/A	PARATHION-METHYL	200 µg/kg	ND	140/140	N/A
DICHLORVOS	1000 µg/kg	ND	140/465	N/A	PERMETHRIN TRANS		ND	79.6/79.6	N/A
DIMETHOATE	200 µg/kg	ND	140/140	N/A	PIPERONYLBUTOXIDE	2000 µg/kg	ND	140/931	N/A
ETOXENPROX	400 µg/kg	ND	140/186	N/A					
FENOXYCARB	200 µg/kg	ND	140/140	N/A					
FLONICAMID	1000 µg/kg	ND	140/465	N/A					
MGK-264 II		ND	54.4/54.4	N/A					
METHIOCARB	200 µg/kg	ND	140/140	N/A					
ACEQUINOCYL	2000 µg/kg	ND	140/931	N/A					
ACETAMIPRID	200 µg/kg	ND	140/140	N/A					

CHLORANTRANIL-IPROLE	200 µg/kg	ND	140/140	N/A
PYRETHRINS CINERIN I		ND	93.0/93.0	N/A
PYRETHRINS CINERIN II		ND	94.9/94.9	N/A
PYRETHRINS JASMOLIN I		ND	75.4/75.4	N/A
PYRETHRINS JASMOLIN II		ND	58.6/58.6	N/A
PYRETHRINS PYRETHRIN I		ND	433/433	N/A
PYRETHRINS PYRETHRIN II		ND	255/255	N/A



AUTHORIZED BY:
 ZACHARY SMITH
 LABORATORY MANAGER, NOVA
 ANALYTIC LABS
 MAY 26, 2023

https://lims.tagleaf.com/coa_uyfoXcGJxU



ANALYTE	LIMIT	AMT (µg/kg)	LOD/LOQ (µg/kg)	PASS/FAIL	ANALYTE	LIMIT	AMT (µg/kg)	LOD/LOQ (µg/kg)	PASS/FAIL
LEAD	500 µg/kg	ND	17.0/51.0	N/A	CADMIUM	200 µg/kg	ND	17.0/42.5	N/A
ARSENIC	200 µg/kg	ND	17.0/42.5	N/A	MERCURY	100 µg/kg	ND	17.0/34.0	N/A

* FOR QUALITY ASSURANCE PURPOSES. NOT A MAINE COMPLIANCE CERTIFICATE.

ALL TESTS WERE PERFORMED IN ACCORDANCE WITH THE RULES AND REGULATIONS SET FORTH IN THE MAINE ADULT USE PROGRAM. LABORATORY SAMPLING PROTOCOLS ARE GOVERNED BY THE OCP'S SAMPLING GUIDANCE DOCUMENTS. ALL INFORMATION PROVIDED BY THE CLIENT, INCLUDING SELF SAMPLING, MUST BE ACCURATE AND ADHERE TO THE SAME RULES AND REGULATIONS. HOWEVER, CLIENT PROVIDED INFORMATION, INCLUDING SAMPLING, IS ULTIMATELY THE RESPONSIBILITY OF THE PROVIDING LICENSEE, REGISTERED CAREGIVER, PATIENT OR THE LIKE AND FAILURE TO FOLLOW SAID PROTOCOLS COULD LEAD TO ERRONEOUS TEST RESULTS. NOTE: NOT ALL POTENTIAL AND/OR EXISTING HAZARDS WERE ANALYZED. THIS CERTIFICATE OF ANALYSIS IS RELEVANT ONLY TO THOSE ITEMS TESTED. THE SAMPLE WAS PROVIDED TO THE LABORATORY FOR TESTING BY THE CLIENT AND THE SAMPLE WAS TESTED AS RECEIVED.

END OF REPORT

