



Healer Products Certificates of Analysis (COA)

Dear Healer Patron,

We are committed to producing high quality, clean, and accurately labeled cannabis products to help you feel your best. As you'll see in the following pages, we invest in the most thorough testing available in our region, not just for the content of medicinal components, but also for the absence of pesticides, toxic solvents, heavy metals, and microbiological contaminants.

To be transparent and earn your trust, our third-party laboratory certificates of analysis are attached.

Having previously owned and participated in a cannabis analytic laboratory for several years, I understand the inherent challenges related to reproducibility, calibration, and validation with peer laboratories. In the cannabis analytic industry, potency results are considered accurate within 10% deviation from the actual value. That's why after Healer performs its own internal analytics, we send samples of our bulk extracts and final products to at least one third-party lab, and sometimes two.

If you have any questions about the data on the following pages, we'd love to hear from you. Thank you for choosing Healer and taking a powerful step for your good health.

Sincerely,

Dr. Dustin Sulak

CANNABINOIDS

Cannabinoid	Concentration mg/g	Total Mg	
		Per Pump*	Per Bottle**
TOTAL	20.85	20.85	886.14
CBC	0.42	0.42	17.85
CBCA	0.40	0.40	17.00
CBD	8.99	8.99	382.08
CBDA	9.59	9.59	407.58
CBDV			
CBDVA			
CBG	0.34	0.34	14.45
CBGA	0.30	0.30	12.75
CBL			
CBLA			
CBN			
CBNA			
Δ^8 -THC			
Δ^9 -THC	0.33	0.33	14.03
Δ^{10} -THC			
EXO-THC			
THCA	0.34	0.34	14.45
THCV			
THCVA	0.14	0.14	5.95
3 rd Party Tested By:	Nova Analytic Labs		
3 rd Party Testing ID:	WPH.L.23.001-Cann NAL-230607-027		

*One pump \approx 1 gram of topical hydrogel cream

**One bottle \approx 42.5 g



Healer Topical Hydrogel Cream

Batch ID: WPH.L.23.001

Product Type:

1:1 CBD/CBDA Topical Hydrogel Cream
Whole Plant Hemp

Product Expiration Date:

June 11, 2025

COA Issue Date:

June 12, 2023

Ingredients:

Purified Water, Organic MCT Coconut Oil, Menthol, Copaiba Balsam oil, Organic Maine Hemp <0.3% THC, D-Limonene, gel maker (isohexadecane polysorbate 80 sodium acrylate, acryloyldimethyl taurate copolymer), Traces of Ethyl Alcohol (Ethanol).

Strains:

Lifter, Suver Haze, Sour Space Candy,
Hawaiian Haze, Cake Berry

RESIDUAL SOLVENTS

TEST	RESULTS
Ethanol	Pass- 2240 μ g/g Detected (2.24mg/g)
3 rd Party Tested By:	Nova Analytic Labs
3 rd Party Testing ID:	WPH.L.23.001-Solv NAL-230607-029

*For full list of solvents see attached

HEAVY METALS

TEST	RESULTS
Arsenic	Pass-None Detected
Cadmium	Pass-None Detected
Lead	Pass-None Detected
Mercury	Pass-None Detected
3 rd Party Tested By:	Nova Analytic Labs
3 rd Party Testing ID:	H.22.009.D-Metals NAL-230328-038 H.23.002.A-BCT-Metal NAL-230421-009
Concentrated formulas tested	

PESTICIDES

TEST	RESULT
Bifenthrin	Pass-None Detected
Cyfluthrin	Pass-None Detected
Daminozide	Pass-None Detected
Etoxazole	Pass-None Detected
Imazalil	Pass-None Detected
Myclobutanil	Pass-None Detected
Spiromesifen	Pass-None Detected
Trifloxystrobin	Pass-None Detected
3 rd Party Tested By:	Nova Analytic Labs
3 rd Party Testing ID:	H.22.009.D-Pest NAL-230328-039 H.23.002.A-BCT-Pest NAL-230421-008
*Concentrated formulas tested	

MICROBIOLOGICAL CONTAMINANTS

TEST	RESULTS
Enterobacter	Pass-None Detected
Coliform	Pass-None Detected
Aerobic Bacteria	Pass-None Detected
Yeast and Mold	Pass-None Detected
Salmonella	Pass-None Detected
E.Coli	Pass-None Detected
3 rd Party Tested By:	Nova Analytic Labs
3 rd Party Testing ID:	WPH.L.23.001-Micro NAL-230607-028

**3rd Party
Lab Results
Attached**



CERTIFICATE OF ANALYSIS

* FOR QUALITY ASSURANCE PURPOSES. NOT A MAINE COMPLIANCE CERTIFICATE.

WPH.L.23.001-CANN (TOPICAL) // PRODUCED: JUN 09, 2023

CLIENT: HEALER HEMP LLC // BATCH: PASSED

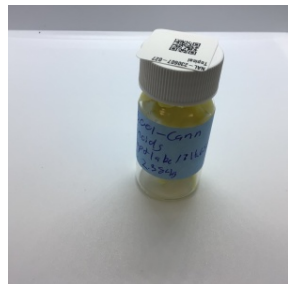

BATCH NO.: WPH.L.23.001 ¹
MATRIX: TOPICAL ¹
SAMPLE ID: NAL-230607-027
COLLECTED ON: JUN 07, 2023
RECEIVED ON: JUN 07, 2023
SAMPLE SIZE: 2.384 G ¹
SAMPLED BY: ANNA KUPEL
RECEIVED BY: CJ LANGLEY

¹ ENTERED BY CLIENT

CANNABINOID OVERVIEW

CBDA: 0.959 %
CBD: 0.899 %
TOTAL CANNABINOIDS: 2.08 %

MANUFACTURER INFO

MANUFACTURER
 HEALER HEMP LLC
 119 ORION ST
 BRUNSWICK, MAINE 04011
LICENSE
 CGR26424
 MEDICINAL - CAREGIVER

BATCH RESULT: PASSED

POTENCY PASS

CAN.1: POTENCY & CANNABINOID PROFILE BY HPLC-UV PREPARATION: JUN 08, 2023 // ANALYSIS: JUN 08, 2023

ANALYTE	LIMIT	AMT	AMT	LOD/LOQ (%)	PASS/FAIL
CBC		0.0421 %	0.421 mg/g	0.00241/0.0120	N/A
CBCA		0.0398 %	0.398 mg/g	0.00241/0.0120	N/A
CBD		0.899 %	8.99 mg/g	0.00241/0.0120	N/A
CBDA		0.959 %	9.59 mg/g	0.00241/0.0120	N/A
CBDV		ND	ND	0.00241/0.0120	N/A
CBDVA		ND	ND	0.00241/0.0120	N/A
CBG		0.0338 %	0.338 mg/g	0.00241/0.0120	N/A
CBGA		0.0301 %	0.301 mg/g	0.00241/0.0120	N/A
CBL		ND	ND	0.00241/0.0120	N/A
CBLA		ND	ND	0.00241/0.0120	N/A
CBN		ND	ND	0.00241/0.0120	N/A

ANALYTE	LIMIT	AMT	AMT	LOD/LOQ (%)	PASS/FAIL
CBNA		ND	ND	0.00241/0.0120	N/A
Δ ⁸ -THC		ND	ND	0.00241/0.0120	N/A
Δ ⁸ -THCA		ND	ND	0.00241/0.0120	N/A
Δ ⁹ -THC	0.0329 %	0.329 mg/g		0.00241/0.0120	N/A
Δ ¹⁰ -THC		ND	ND	0.00241/0.0120	N/A
EXO-THC		ND	ND	0.00241/0.0120	N/A
THCA	0.0344 %	0.344 mg/g		0.00241/0.0120	N/A
THCV		ND	ND	0.00241/0.0120	N/A
THCVA	0.0137 %	0.137 mg/g		0.00241/0.0120	N/A
TOTAL THC**	0.0631 %	0.631 mg/g			N/A
TOTAL CBD**	1.74 %	17.4 mg/g			N/A

** TOTAL CBD = (CBDA X 0.877) + CBD

** TOTAL THC = (THCA X 0.877) + THC

Reported on an as received basis

1000 µg/g = 1 mg/g



AUTHORIZED BY:
 ZACHARY SMITH
 LABORATORY MANAGER, NOVA
 ANALYTIC LABS
 JUN 09, 2023



<https://lims.tagleaf.com/coa/JIliTl4qzY>

NOTES

ZACHARY SMITH
 JUN 09, 2023

POTENCY & CANNABINOID PROFILE BY HPLC-UV
 THE STANDARD LAB UNCERTAINTY FOR POTENCY IS 5% OF THE REPORTED VALUE.

** FOR QUALITY ASSURANCE PURPOSES. NOT A MAINE COMPLIANCE CERTIFICATE.*

ALL TESTS WERE PERFORMED IN ACCORDANCE WITH THE RULES AND REGULATIONS SET FORTH IN THE MAINE ADULT USE PROGRAM. LABORATORY SAMPLING PROTOCOLS ARE GOVERNED BY THE OCP'S SAMPLING GUIDANCE DOCUMENTS. ALL INFORMATION PROVIDED BY THE CLIENT, INCLUDING SELF SAMPLING, MUST BE ACCURATE AND ADHERE TO THE SAME RULES AND REGULATIONS. HOWEVER, CLIENT PROVIDED INFORMATION, INCLUDING SAMPLING, IS ULTIMATELY THE RESPONSIBILITY OF THE PROVIDING LICENSEE, REGISTERED CAREGIVER, PATIENT OR THE LIKE AND FAILURE TO FOLLOW SAID PROTOCOLS COULD LEAD TO ERRONEOUS TEST RESULTS. NOTE: NOT ALL POTENTIAL AND/OR EXISTING HAZARDS WERE ANALYZED. THIS CERTIFICATE OF ANALYSIS IS RELEVANT ONLY TO THOSE ITEMS TESTED. THE SAMPLE WAS PROVIDED TO THE LABORATORY FOR TESTING BY THE CLIENT AND THE SAMPLE WAS TESTED AS RECEIVED.

END OF REPORT



CERTIFICATE OF ANALYSIS

** FOR QUALITY ASSURANCE PURPOSES. NOT A MAINE COMPLIANCE CERTIFICATE.*

WPH.L.23.001-MICRO (TOPICAL) // PRODUCED: JUN 12, 2023

CLIENT: HEALER HEMP LLC // BATCH: PASSED



BATCH NO.: WPH.L.23.001 ¹
MATRIX: TOPICAL ¹
SAMPLE ID: NAL-230607-028
COLLECTED ON: JUN 07, 2023
RECEIVED ON: JUN 07, 2023
SAMPLE SIZE: 1.452 G ¹
SAMPLED BY: ANNA KUPEL
RECEIVED BY: CJ LANGLEY

¹ ENTERED BY CLIENT



NOVA ANALYTIC LABS
Tomorrow's Testing, Today.

MANUFACTURER INFO

MANUFACTURER
HEALER HEMP LLC
119 ORION ST
BRUNSWICK, MAINE 04011

LICENSE
CGR26424
MEDICINAL - CAREGIVER

BATCH RESULT: PASSED

MICROBIAL TESTED



AUTHORIZED BY:
ZACHARY SMITH
LABORATORY MANAGER, NOVA
ANALYTIC LABS
JUN 12, 2023



https://lims.tagleaf.com/coa/_lxvOfSsUBZ

MIC.3: TOTAL COLIFORM BY MOST PROBABLE NUMBER
PREPARATION: JUN 07, 2023 // ANALYSIS: JUN 08, 2023

ANALYTE	LIMIT	AMT (CFU/g)	LOD/LOQ (CFU/g)	PASS/FAIL
COLIFORMS	1000 CFU/g	ND	100/100	N/A

MIC.6: TOTAL ENTEROBACTER BY MOST PROBABLE NUMBER
PREPARATION: JUN 07, 2023 // ANALYSIS: JUN 08, 2023

ANALYTE	LIMIT	AMT (CFU/g)	LOD/LOQ (CFU/g)	PASS/FAIL
ENTEROBACTERIACEAE	1000 CFU/g	ND	100/100	N/A

TOTAL AEROBIC BACTERIA BY MOST PROBABLE NUMBER
PREPARATION: JUN 07, 2023 // ANALYSIS: JUN 08, 2023

ANALYTE	LIMIT	AMT (CFU/g)	LOD/LOQ (CFU/g)	PASS/FAIL
AEROBIC BACTERIA	100000 CFU/g	ND	100/100	N/A

MIC.5: SALMONELLA BY PCR
PREPARATION: JUN 07, 2023 // ANALYSIS: JUN 08, 2023

ANALYTE	LIMIT	AMT (CFU/g)	LOD/LOQ (CFU/g)	PASS/FAIL
SALMONELLA SPP.	Any amt in 1 gram	ND	1.00/1.00	N/A

MIC.4: PATHOGENIC E. COLI BY PCR
PREPARATION: JUN 07, 2023 // ANALYSIS: JUN 08, 2023

ANALYTE	LIMIT	AMT (CFU/g)	LOD/LOQ (CFU/g)	PASS/FAIL
SHIGA TOXIN-PRODUCING E. COLI	Any amt in 1 gram	ND	1.00/1.00	N/A

TOTAL YEAST AND MOLD BY MOST PROBABLE NUMBER
PREPARATION: JUN 07, 2023 // ANALYSIS: JUN 10, 2023

ANALYTE	LIMIT	AMT (CFU/g)	LOD/LOQ (CFU/g)	PASS/FAIL
YEAST & MOLD	10000 CFU/g	ND	100/100	N/A

* FOR QUALITY ASSURANCE PURPOSES. NOT A MAINE COMPLIANCE CERTIFICATE.

ALL TESTS WERE PERFORMED IN ACCORDANCE WITH THE RULES AND REGULATIONS SET FORTH IN THE MAINE ADULT USE PROGRAM. LABORATORY SAMPLING PROTOCOLS ARE GOVERNED BY THE OCP'S SAMPLING GUIDANCE DOCUMENTS. ALL INFORMATION PROVIDED BY THE CLIENT, INCLUDING SELF SAMPLING, MUST BE ACCURATE AND ADHERE TO THE SAME RULES AND REGULATIONS. HOWEVER, CLIENT PROVIDED INFORMATION, INCLUDING SAMPLING, IS ULTIMATELY THE RESPONSIBILITY OF THE PROVIDING LICENSEE, REGISTERED CAREGIVER, PATIENT OR THE LIKE AND FAILURE TO FOLLOW SAID PROTOCOLS COULD LEAD TO ERRONEOUS TEST RESULTS. NOTE: NOT ALL POTENTIAL AND/OR EXISTING HAZARDS WERE ANALYZED. THIS CERTIFICATE OF ANALYSIS IS RELEVANT ONLY TO THOSE ITEMS TESTED. THE SAMPLE WAS PROVIDED TO THE LABORATORY FOR TESTING BY THE CLIENT AND THE SAMPLE WAS TESTED AS RECEIVED.

END OF REPORT



CERTIFICATE OF ANALYSIS

* FOR QUALITY ASSURANCE PURPOSES. NOT A MAINE COMPLIANCE CERTIFICATE.

WPH.L.23.001-SOLV (TOPICAL) // PRODUCED: JUN 09, 2023

CLIENT: HEALER HEMP LLC // BATCH: PASSED



BATCH NO.: WPH.L.23.001 ¹
MATRIX: TOPICAL ¹
SAMPLE ID: NAL-230607-029
COLLECTED ON: JUN 07, 2023
RECEIVED ON: JUN 07, 2023
SAMPLE SIZE: 1.709 G ¹
SAMPLED BY: ANNA KUPEL
RECEIVED BY: CJ LANGLEY

¹ ENTERED BY CLIENT



NOVA ANALYTIC LABS
Tomorrow's Testing, Today.

MANUFACTURER INFO

MANUFACTURER
HEALER HEMP LLC
119 ORION ST
BRUNSWICK, MAINE 04011

LICENSE
CGR26424
MEDICINAL - CAREGIVER

BATCH RESULT: PASSED

SOLVENTS TESTED

RSOL.1: RESIDUAL SOLVENTS, POISONS AND TOXINS BY HEADSPACE GC-MS PREPARATION: JUN 08, 2023 // ANALYSIS: JUN 08, 2023

ANALYTE	LIMIT	AMT (µg/g)	LOD/LOQ (µg/g)	PASS/FAIL
BUTANE	5000 µg/g	ND	2.83/7.07	N/A
HEXANE	290 µg/g	ND	2.83/7.07	N/A
ACETONE	5000 µg/g	ND	141/283	N/A
BENZENE	1 µg/g	ND	1.41/2.83	N/A
ETHANOL		2240	56.6/141	N/A
HEPTANE	5000 µg/g	ND	28.3/56.6	N/A
PENTANE	5000 µg/g	ND	28.3/56.6	N/A
PROPANE	5000 µg/g	ND	56.6/113	N/A
TOLUENE	890 µg/g	ND	14.1/28.3	N/A
METHANOL	3000 µg/g	ND	141/283	N/A
O-XYLENE	2170 µg/g	ND	28.3/56.6	N/A

ANALYTE	LIMIT	AMT (µg/g)	LOD/LOQ (µg/g)	PASS/FAIL
CHLOROFORM	1 µg/g	ND	1.41/2.83	N/A
ETHYL ETHER	5000 µg/g	ND	28.3/56.6	N/A
ACETONITRILE	410 µg/g	ND	28.3/56.6	N/A
ETHYL ACETATE	5000 µg/g	ND	28.3/56.6	N/A
ETHYLENE OXIDE	1 µg/g	ND	1.41/2.83	N/A
P- AND M-XYLENE	2170 µg/g	ND	56.6/113	N/A
ISOPROPYL ALCOHOL		ND	141/283	N/A
TRICHLOROETHYLENE	1 µg/g	ND	1.41/2.83	N/A
1,2-DICHLOROETHANE	1 µg/g	ND	1.41/2.83	N/A
METHYLENE CHLORIDE	1 µg/g	ND	1.41/2.83	N/A



AUTHORIZED BY:
ZACHARY SMITH
LABORATORY MANAGER, NOVA
ANALYTIC LABS
JUN 09, 2023

https://lims.tagleaf.com/coa_VlxXFB3dos

* FOR QUALITY ASSURANCE PURPOSES. NOT A MAINE COMPLIANCE CERTIFICATE.

ALL TESTS WERE PERFORMED IN ACCORDANCE WITH THE RULES AND REGULATIONS SET FORTH IN THE MAINE ADULT USE PROGRAM. LABORATORY SAMPLING PROTOCOLS ARE GOVERNED BY THE OCP'S SAMPLING GUIDANCE DOCUMENTS. ALL INFORMATION PROVIDED BY THE CLIENT, INCLUDING SELF SAMPLING, MUST BE ACCURATE AND ADHERE TO THE SAME RULES AND REGULATIONS. HOWEVER, CLIENT PROVIDED INFORMATION, INCLUDING SAMPLING, IS ULTIMATELY THE RESPONSIBILITY OF THE PROVIDING LICENSEE, REGISTERED CAREGIVER, PATIENT OR THE LIKE AND FAILURE TO FOLLOW SAID PROTOCOLS COULD LEAD TO ERRONEOUS TEST RESULTS. NOTE: NOT ALL POTENTIAL AND/OR EXISTING HAZARDS WERE ANALYZED. THIS CERTIFICATE OF ANALYSIS IS RELEVANT ONLY TO THOSE ITEMS TESTED. THE SAMPLE WAS PROVIDED TO THE LABORATORY FOR TESTING BY THE CLIENT AND THE SAMPLE WAS TESTED AS RECEIVED.

END OF REPORT

CERTIFICATE OF ANALYSIS

* FOR QUALITY ASSURANCE PURPOSES. NOT A MAINE COMPLIANCE CERTIFICATE.

H.22.009.D-METALS (TINCTURE) // PRODUCED: MAR 30, 2023

CLIENT: HEALER HEMP LLC // BATCH: PASSED

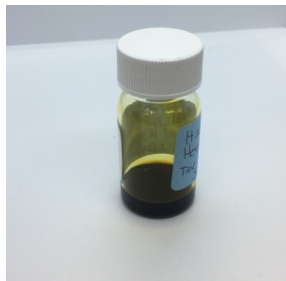

BATCH NO.: H.22.009.D
MATRIX: TINCTURE
SAMPLE ID: NAL-230328-038
COLLECTED ON: MAR 28, 2023
RECEIVED ON: MAR 28, 2023
SAMPLE SIZE: 2.108 G
SAMPLED BY: ANNA KUPEL
RECEIVED BY: CLARA ELIZABETH LUND



NOVA ANALYTIC LABS
Tomorrow's Testing, Today.

MANUFACTURER INFO

MANUFACTURER
HEALER HEMP LLC
119 ORION ST
BRUNSWICK, MAINE 04011

LICENSE
CGR26424
MEDICINAL - CAREGIVER

BATCH RESULT: PASSED

METALS TESTED

HME.1: HEAVY METALS BY ICP-MS PREPARATION: MAR 29, 2023 // ANALYSIS: MAR 30, 2023

ANALYTE	LIMIT	AMT (µg/kg)	LOD/LOQ (µg/kg)	PASS/FAIL
LEAD	500 µg/kg	ND	34.5/104	N/A
ARSENIC	1500 µg/kg	ND	34.5/86.3	N/A

ANALYTE	LIMIT	AMT (µg/kg)	LOD/LOQ (µg/kg)	PASS/FAIL
CADMIUM	500 µg/kg	ND	34.5/86.3	N/A
MERCURY	3000 µg/kg	ND	34.5/69.1	N/A



RESULTS CERTIFIED BY:
BARRY CHAFFIN
COO, NOVA ANALYTIC LABS
MAR 30, 2023



RESULTS CERTIFIED BY:
GREG NEWLAND
CSO, NOVA ANALYTIC LABS
MAR 30, 2023



RESULTS CERTIFIED BY:
CHRIS ALTOMARE
CEO, NOVA ANALYTIC LABS
MAR 30, 2023



https://lims.tagleaf.com/coa_/OmJPuf1Xui

* FOR QUALITY ASSURANCE PURPOSES. NOT A MAINE COMPLIANCE CERTIFICATE.

ALL TESTS WERE PERFORMED IN ACCORDANCE WITH THE RULES AND REGULATIONS SET FORTH IN THE MAINE ADULT USE PROGRAM. LABORATORY SAMPLING PROTOCOLS ARE GOVERNED BY THE OMP'S SAMPLING GUIDANCE DOCUMENTS. ALL INFORMATION PROVIDED BY THE CLIENT, INCLUDING SELF SAMPLING, MUST BE ACCURATE AND ADHERE TO THE SAME RULES AND REGULATIONS. HOWEVER, CLIENT PROVIDED INFORMATION, INCLUDING SAMPLING, IS ULTIMATELY THE RESPONSIBILITY OF THE PROVIDING LICENSEE, REGISTERED CAREGIVER, PATIENT OR THE LIKE AND FAILURE TO FOLLOW SAID PROTOCOLS COULD LEAD TO ERRONEOUS TEST RESULTS. NOTE: NOT ALL POTENTIAL AND/OR EXISTING HAZARDS WERE ANALYZED.

END OF REPORT

CERTIFICATE OF ANALYSIS

* FOR QUALITY ASSURANCE PURPOSES. NOT A MAINE COMPLIANCE CERTIFICATE.

H.22.009.D-PEST (TINCTURE) // PRODUCED: MAR 31, 2023

CLIENT: HEALER HEMP LLC // BATCH: PASSED

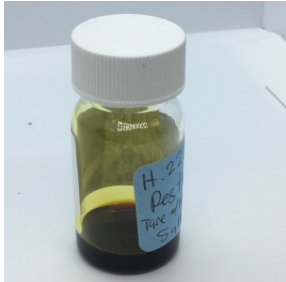

BATCH NO.: H.22.009.D
MATRIX: TINCTURE
SAMPLE ID: NAL-230328-039
COLLECTED ON: MAR 28, 2023
RECEIVED ON: MAR 28, 2023
SAMPLE SIZE: 1.67 G
SAMPLED BY: ANNA KUPEL
RECEIVED BY: CLARA ELIZABETH LUND



NOVA ANALYTIC LABS
Tomorrow's Testing, Today.

MANUFACTURER INFO

MANUFACTURER
HEALER HEMP LLC
119 ORION ST
BRUNSWICK, MAINE 04011

LICENSE
CGR26424
MEDICINAL - CAREGIVER

BATCH RESULT: PASSED

PESTICIDES TESTED

: PESTICIDES, INSECTICIDES, FUNGICIDES AND GROWTH REGULATORS BY LC-HRMS
PREPARATION: MAR 29, 2023 // ANALYSIS: MAR 29, 2023

ANALYTE	LIMIT	AMT (µg/kg)	LOD/LOQ (µg/kg)	PASS/FAIL	ANALYTE	LIMIT	AMT (µg/kg)	LOD/LOQ (µg/kg)	PASS/FAIL
NALED	500 µg/kg	ND	134/179	N/A	ETHOPROPHOS	200 µg/kg	ND	134/134	N/A
OXAMYL	1000 µg/kg	ND	134/448	N/A	FLUDIOXONIL	400 µg/kg	ND	134/179	N/A
PHOSMET	200 µg/kg	ND	134/134	N/A	HEXYTHIAZOX	1000 µg/kg	ND	134/448	N/A
ACEPHATE	400 µg/kg	ND	134/179	N/A	PRALLETHRIN	200 µg/kg	ND	134/134	N/A
ALDICARB	400 µg/kg	ND	134/179	N/A	SPIROXAMINE	400 µg/kg	ND	134/179	N/A
BOSCALID	400 µg/kg	ND	134/179	N/A	THIACLOPRID	200 µg/kg	ND	134/134	N/A
CARBARYL	200 µg/kg	ND	134/134	N/A	AZOXYSTROBIN	200 µg/kg	ND	134/134	N/A
DIAZINON	200 µg/kg	ND	134/134	N/A	CHLORFENAPYR	1000 µg/kg	ND	134/448	N/A
FIPRONIL	400 µg/kg	ND	134/179	N/A	CHLORPYRIFOS	200 µg/kg	ND	134/134	N/A
IMAZALIL	200 µg/kg	ND	134/134	N/A	CLOFENTEZINE	200 µg/kg	ND	134/134	N/A
METHOMYL	400 µg/kg	ND	134/179	N/A	CYPERMETHRIN	1000 µg/kg	ND	134/448	N/A
PROPOXUR	200 µg/kg	ND	134/134	N/A	IMIDACLOPRID	400 µg/kg	ND	134/179	N/A
SPINOSAD	200 µg/kg	ND	134/134	N/A	MYCLOBUTANIL	200 µg/kg	ND	134/134	N/A
ABAMECTIN	500 µg/kg	ND	134/179	N/A	SPIROMESIFEN	200 µg/kg	ND	134/134	N/A
ETOXAZOLE	200 µg/kg	ND	134/134	N/A	TEBUCONAZOLE	400 µg/kg	ND	134/179	N/A
MGK-264 I		ND	81.9/81.9	N/A	THIAMETHOXAM	200 µg/kg	ND	134/134	N/A
MALATHION	200 µg/kg	ND	134/134	N/A	FENPYROXIMATE	400 µg/kg	ND	134/179	N/A
METALAXYL	200 µg/kg	ND	134/134	N/A	PACLOBUTRAZOL	400 µg/kg	ND	134/179	N/A
PYRIDABEN	200 µg/kg	ND	134/134	N/A	PROPICONAZOLE	400 µg/kg	ND	134/179	N/A
BIFENAZATE	200 µg/kg	ND	134/134	N/A	SPIROTETRAMAT	200 µg/kg	ND	134/134	N/A
BIFENTHRIN	200 µg/kg	ND	134/134	N/A	PERMETHRIN CIS		ND	57.8/57.8	N/A
CARBOFURAN	200 µg/kg	ND	134/134	N/A	KRESOXIM-METHYL	400 µg/kg	ND	134/179	N/A
CYFLUTHRIN	1000 µg/kg	ND	134/448	N/A	TRIFLOXYSTROBIN	200 µg/kg	ND	134/134	N/A
DAMINOZIDE	1000 µg/kg	ND	134/448	N/A	PARATHION-METHYL	200 µg/kg	ND	134/134	N/A
DICHLORVOS	1000 µg/kg	ND	134/448	N/A	PERMETHRIN TRANS		ND	76.6/76.6	N/A
DIMETHOATE	200 µg/kg	ND	134/134	N/A	PIPERONYLBUTOXIDE	2000 µg/kg	ND	134/895	N/A
ETOXENPROX	400 µg/kg	ND	134/179	N/A					
FENOXYCARB	200 µg/kg	ND	134/134	N/A					
FLONICAMID	1000 µg/kg	ND	134/448	N/A					
MGK-264 II		ND	52.4/52.4	N/A					
METHIOCARB	200 µg/kg	ND	134/134	N/A					
ACEQUINOCYL	2000 µg/kg	ND	134/895	N/A					
ACETAMIPRID	200 µg/kg	ND	134/134	N/A					

CHLORANTRANIL-IPROLE	200 µg/kg	ND	134/134	N/A
PYRETHRINS CINERIN I		ND	89.5/89.5	N/A
PYRETHRINS CINERIN II		ND	91.3/91.3	N/A
PYRETHRINS JASMOLIN I		ND	72.5/72.5	N/A
PYRETHRINS JASMOLIN II		ND	56.4/56.4	N/A
PYRETHRINS PYRETHRIN I		ND	416/416	N/A
PYRETHRINS PYRETHRIN II		ND	246/246	N/A



RESULTS CERTIFIED BY:
BARRY CHAFFIN
COO, NOVA ANALYTIC LABS
MAR 31, 2023

RESULTS CERTIFIED BY:
GREG NEWLAND
CSO, NOVA ANALYTIC LABS
MAR 31, 2023

RESULTS CERTIFIED BY:
CHRIS ALTOMARE
CEO, NOVA ANALYTIC LABS
MAR 31, 2023

https://lims.tagleaf.com/coa_/g6SySCQvOR

PRODUCT IMAGES

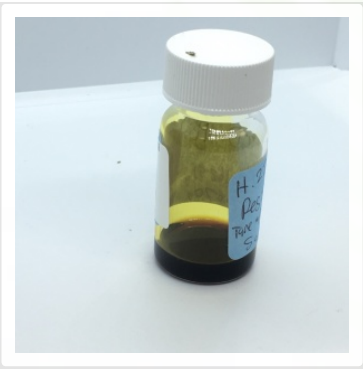

* FOR QUALITY ASSURANCE PURPOSES. NOT A MAINE COMPLIANCE CERTIFICATE.

ALL TESTS WERE PERFORMED IN ACCORDANCE WITH THE RULES AND REGULATIONS SET FORTH IN THE MAINE ADULT USE PROGRAM. LABORATORY SAMPLING PROTOCOLS ARE GOVERNED BY THE OMP'S SAMPLING GUIDANCE DOCUMENTS. ALL INFORMATION PROVIDED BY THE CLIENT, INCLUDING SELF SAMPLING, MUST BE ACCURATE AND ADHERE TO THE SAME RULES AND REGULATIONS. HOWEVER, CLIENT PROVIDED INFORMATION, INCLUDING SAMPLING, IS ULTIMATELY THE RESPONSIBILITY OF THE PROVIDING LICENSEE, REGISTERED CAREGIVER, PATIENT OR THE LIKE AND FAILURE TO FOLLOW SAID PROTOCOLS COULD LEAD TO ERRONEOUS TEST RESULTS. NOTE: NOT ALL POTENTIAL AND/OR EXISTING HAZARDS WERE ANALYZED.

END OF REPORT



CERTIFICATE OF ANALYSIS

* FOR QUALITY ASSURANCE PURPOSES. NOT A MAINE COMPLIANCE CERTIFICATE.

H.23.002.A-BCT-METAL (TINCTURE) // PRODUCED: APR 26, 2023

CLIENT: HEALER HEMP LLC // BATCH: PASSED

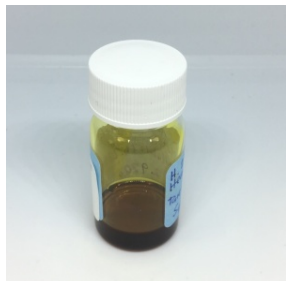

BATCH NO.: H.23.002.A-BCT
MATRIX: TINCTURE
SAMPLE ID: NAL-230421-009
COLLECTED ON: APR 21, 2023
RECEIVED ON: APR 21, 2023
SAMPLE SIZE: 2.97 G
SAMPLED BY: ANNA KUPEL
RECEIVED BY: ALEX ERAMO



NOVA ANALYTIC LABS
Tomorrow's Testing, Today.

MANUFACTURER INFO

MANUFACTURER
HEALER HEMP LLC
119 ORION ST
BRUNSWICK, MAINE 04011

LICENSE
CGR26424
MEDICINAL - CAREGIVER

BATCH RESULT: PASSED

METALS TESTED

HME.1: HEAVY METALS BY ICP-MS

PREPARATION: APR 25, 2023 // ANALYSIS: APR 26, 2023

ANALYTE	LIMIT	AMT (µg/kg)	LOD/LOQ (µg/kg)	PASS/FAIL
LEAD	500 µg/kg	ND	32.8/98.4	N/A
ARSENIC	1500 µg/kg	ND	32.8/82.0	N/A

ANALYTE	LIMIT	AMT (µg/kg)	LOD/LOQ (µg/kg)	PASS/FAIL
CADMIUM	500 µg/kg	ND	32.8/82.0	N/A
MERCURY	3000 µg/kg	ND	32.8/65.6	N/A



AUTHORIZED BY:
ZACHARY SMITH
LABORATORY MANAGER, NOVA
ANALYTIC LABS
APR 26, 2023

https://lims.tagleaf.com/coa/_Joo9qHSzDj

* FOR QUALITY ASSURANCE PURPOSES. NOT A MAINE COMPLIANCE CERTIFICATE.

ALL TESTS WERE PERFORMED IN ACCORDANCE WITH THE RULES AND REGULATIONS SET FORTH IN THE MAINE ADULT USE PROGRAM. LABORATORY SAMPLING PROTOCOLS ARE GOVERNED BY THE OCP'S SAMPLING GUIDANCE DOCUMENTS. ALL INFORMATION PROVIDED BY THE CLIENT, INCLUDING SELF SAMPLING, MUST BE ACCURATE AND ADHERE TO THE SAME RULES AND REGULATIONS. HOWEVER, CLIENT PROVIDED INFORMATION, INCLUDING SAMPLING, IS ULTIMATELY THE RESPONSIBILITY OF THE PROVIDING LICENSEE, REGISTERED CAREGIVER, PATIENT OR THE LIKE AND FAILURE TO FOLLOW SAID PROTOCOLS COULD LEAD TO ERRONEOUS TEST RESULTS. NOTE: NOT ALL POTENTIAL AND/OR EXISTING HAZARDS WERE ANALYZED. THIS CERTIFICATE OF ANALYSIS IS RELEVANT ONLY TO THOSE ITEMS TESTED. THE SAMPLE WAS PROVIDED TO THE LABORATORY FOR TESTING BY THE CLIENT AND THE SAMPLE WAS TESTED AS RECEIVED.

END OF REPORT

CERTIFICATE OF ANALYSIS

* FOR QUALITY ASSURANCE PURPOSES. NOT A MAINE COMPLIANCE CERTIFICATE.

H.23.002.A-BCT-PEST (TINCTURE) // PRODUCED: APR 25, 2023

CLIENT: HEALER HEMP LLC // BATCH: PASSED

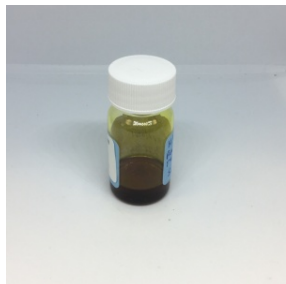

BATCH NO.: H.23.002.A-BCT
MATRIX: TINCTURE
SAMPLE ID: NAL-230421-008
COLLECTED ON: APR 21, 2023
RECEIVED ON: APR 21, 2023
SAMPLE SIZE: 3.228 G
SAMPLED BY: ANNA KUPEL
RECEIVED BY: ALEX ERAMO



NOVA ANALYTIC LABS
Tomorrow's Testing, Today.

MANUFACTURER INFO

MANUFACTURER
HEALER HEMP LLC
119 ORION ST
BRUNSWICK, MAINE 04011

LICENSE
CGR26424
MEDICINAL - CAREGIVER

BATCH RESULT: PASSED

PESTICIDES TESTED

: PESTICIDES, INSECTICIDES, FUNGICIDES AND GROWTH REGULATORS BY LC-HRMS
PREPARATION: APR 24, 2023 // ANALYSIS: APR 24, 2023

ANALYTE	LIMIT	AMT (µg/kg)	LOD/LOQ (µg/kg)	PASS/FAIL
NALED	500 µg/kg	ND	137/183	N/A
OXAMYL	1000 µg/kg	ND	137/457	N/A
PHOSMET	200 µg/kg	ND	137/137	N/A
ACEPHATE	400 µg/kg	ND	137/183	N/A
ALDICARB	400 µg/kg	ND	137/183	N/A
BOSCALID	400 µg/kg	ND	137/183	N/A
CARBARYL	200 µg/kg	ND	137/137	N/A
DIAZINON	200 µg/kg	ND	137/137	N/A
FIPRONIL	400 µg/kg	ND	137/183	N/A
IMAZALIL	200 µg/kg	ND	137/137	N/A
METHOMYL	400 µg/kg	ND	137/183	N/A
PROPOXUR	200 µg/kg	ND	137/137	N/A
SPINOSAD	200 µg/kg	ND	137/137	N/A
ABAMECTIN	500 µg/kg	ND	137/183	N/A
ETOXAZOLE	200 µg/kg	ND	137/137	N/A
MGK-264 I		ND	83.5/83.5	N/A
MALATHION	200 µg/kg	ND	137/137	N/A
METALAXYL	200 µg/kg	ND	137/137	N/A
PYRIDABEN	200 µg/kg	ND	137/137	N/A
BIFENAZATE	200 µg/kg	ND	137/137	N/A
BIFENTHRIN	200 µg/kg	ND	137/137	N/A
CARBOFURAN	200 µg/kg	ND	137/137	N/A
CYFLUTHRIN	1000 µg/kg	ND	137/457	N/A
DAMINOZIDE	1000 µg/kg	ND	137/457	N/A
DICHLORVOS	1000 µg/kg	ND	137/457	N/A
DIMETHOATE	200 µg/kg	ND	137/137	N/A
ETOXENPROX	400 µg/kg	ND	137/183	N/A
FENOXYCARB	200 µg/kg	ND	137/137	N/A
FLONICAMID	1000 µg/kg	ND	137/457	N/A
MGK-264 II		ND	53.4/53.4	N/A
METHIOCARB	200 µg/kg	ND	137/137	N/A
ACEQUINOCYL	2000 µg/kg	ND	137/913	N/A
ACETAMIPRID	200 µg/kg	ND	137/137	N/A

ANALYTE	LIMIT	AMT (µg/kg)	LOD/LOQ (µg/kg)	PASS/FAIL
ETHOPROPHOS	200 µg/kg	ND	137/137	N/A
FLUDIOXONIL	400 µg/kg	ND	137/183	N/A
HEXYTHIAZOX	1000 µg/kg	ND	137/457	N/A
PRALLETHRIN	200 µg/kg	ND	137/137	N/A
SPIROXAMINE	400 µg/kg	ND	137/183	N/A
THIACLOPRID	200 µg/kg	ND	137/137	N/A
AZOXYSTROBIN	200 µg/kg	ND	137/137	N/A
CHLORFENAPYR	1000 µg/kg	ND	137/457	N/A
CHLORPYRIFOS	200 µg/kg	ND	137/137	N/A
CLOFENTEZINE	200 µg/kg	ND	137/137	N/A
CYPERMETHRIN	1000 µg/kg	ND	137/457	N/A
IMIDACLOPRID	400 µg/kg	ND	137/183	N/A
MYCLOBUTANIL	200 µg/kg	ND	137/137	N/A
SPIROMESIFEN	200 µg/kg	ND	137/137	N/A
TEBUCONAZOLE	400 µg/kg	ND	137/183	N/A
THIAMETHOXAM	200 µg/kg	ND	137/137	N/A
FENPYROXIMATE	400 µg/kg	ND	137/183	N/A
PACLOBUTRAZOL	400 µg/kg	ND	137/183	N/A
PROPICONAZOLE	400 µg/kg	ND	137/183	N/A
SPIROTETRAMAT	200 µg/kg	ND	137/137	N/A
PERMETHRIN CIS		ND	58.9/58.9	N/A
KRESOXIM-METHYL	400 µg/kg	ND	137/183	N/A
TRIFLOXYSTROBIN	200 µg/kg	ND	137/137	N/A
PARATHION-METHYL	200 µg/kg	ND	137/137	N/A
PERMETHRIN TRANS		ND	78.1/78.1	N/A
PIPERONYLBUTOXIDE	2000 µg/kg	ND	137/913	N/A

CHLORANTRANIL-IPROLE	200 µg/kg	ND	137/137	N/A
PYRETHRINS CINERIN I		ND	91.2/91.2	N/A
PYRETHRINS CINERIN II		ND	93.1/93.1	N/A
PYRETHRINS JASMOLIN I		ND	74.0/74.0	N/A
PYRETHRINS JASMOLIN II		ND	57.5/57.5	N/A
PYRETHRINS PYRETHRIN I		ND	425/425	N/A
PYRETHRINS PYRETHRIN II		ND	251/251	N/A



AUTHORIZED BY:
ZACHARY SMITH
LABORATORY MANAGER, NOVA
ANALYTIC LABS
APR 25, 2023

https://lims.tagleaf.com/coa_/4kFDbn6u0Z

** FOR QUALITY ASSURANCE PURPOSES. NOT A MAINE COMPLIANCE CERTIFICATE.*

ALL TESTS WERE PERFORMED IN ACCORDANCE WITH THE RULES AND REGULATIONS SET FORTH IN THE MAINE ADULT USE PROGRAM. LABORATORY SAMPLING PROTOCOLS ARE GOVERNED BY THE OCP'S SAMPLING GUIDANCE DOCUMENTS. ALL INFORMATION PROVIDED BY THE CLIENT, INCLUDING SELF SAMPLING, MUST BE ACCURATE AND ADHERE TO THE SAME RULES AND REGULATIONS. HOWEVER, CLIENT PROVIDED INFORMATION, INCLUDING SAMPLING, IS ULTIMATELY THE RESPONSIBILITY OF THE PROVIDING LICENSEE, REGISTERED CAREGIVER, PATIENT OR THE LIKE AND FAILURE TO FOLLOW SAID PROTOCOLS COULD LEAD TO ERRONEOUS TEST RESULTS. NOTE: NOT ALL POTENTIAL AND/OR EXISTING HAZARDS WERE ANALYZED. THIS CERTIFICATE OF ANALYSIS IS RELEVANT ONLY TO THOSE ITEMS TESTED. THE SAMPLE WAS PROVIDED TO THE LABORATORY FOR TESTING BY THE CLIENT AND THE SAMPLE WAS TESTED AS RECEIVED.

END OF REPORT

