



## Healer Products Certificates of Analysis (COA)

Dear Healer Patron,

We are committed to producing high quality, clean, and accurately labeled cannabis products to help you feel your best. As you'll see in the following pages, we invest in the most thorough testing available in our region, not just for the content of medicinal components, but also for the absence of pesticides, toxic solvents, heavy metals, and microbiological contaminants.

To be transparent and earn your trust, our third-party laboratory certificates of analysis are attached.

Having previously owned and participated in a cannabis analytic laboratory for several years, I understand the inherent challenges related to reproducibility, calibration, and validation with peer laboratories. In the cannabis analytic industry, potency results are considered accurate within 10% deviation from the actual value. That's why after Healer performs its own internal analytics, we send samples of our bulk extracts and final products to at least one third-party lab, and sometimes two.

If you have any questions about the data on the following pages, we'd love to hear from you. Thank you for choosing Healer and taking a powerful step for your good health.

Sincerely,

Dr. Dustin Sulak

## CANNABINOIDS

Cannabinoid	Concentration	
	mg/g	mg/Capsule
<b>TOTAL</b>	<b>30.85</b>	<b>10.80</b>
CBC	0.12	0.04
CBCA	1.17	0.41
CBD	1.79	0.63
CBDA	25.9	9.07
CBDV		
CBDVA	0.13	0.05
CBG		
CBGA	0.77	0.27
CBL		
CBLA		
CBN		
CBNA		
Δ <sup>8</sup> -THC		
Δ <sup>9</sup> -THC		
Δ <sup>10</sup> -THC		
EXO-THC		
THCA	0.97	0.34
THCV		
THCVA		
3 <sup>rd</sup> Party Tested By:	Nova Analytic Labs	
3 <sup>rd</sup> Party Testing ID:	WPA.C.23.001-Syloid-Cann NAL-230721-020	

\*<LOQ = Compound present in detectable amounts below the limit of quantitation for data reporting.

\*\*Capsule Size: 0.35 mg

## Product Type: CBDA Capsules

**Batch ID:**

WPA.C.23.001

**Product Expiration Date:**

August 6, 2025

**COA Issue Date:**

August 7, 2023

## Ingredients:

Organic MCT Coconut Oil, Organic Maine Hemp <0.3% THC, Traces of Ethyl Alcohol (Ethanol), Pharmaceutical Grade Syloid (Amorphous Silicon-Dioxide), Vegetarian HPMC Capsules

## Strains:

Lifter, Suver Haze, Sour Space Candy, Cake Berry, Hawaiian Haze

# Whole Plant Hemp CBDA Capsules

Batch ID: WPA.C.23.001



# Healer

## RESIDUAL SOLVENTS

TEST	RESULTS
Ethanol	Pass-448μg/g Detected (0.448mg/g)
3 <sup>rd</sup> Party Tested By:	Nova Analytic Labs
3 <sup>rd</sup> Party Testing ID:	WPA.C.23.001-Solv NAL-230801-023

\*For full list of solvents see attached

## MICROBIOLOGICAL CONTAMINANTS

TEST	RESULTS
Enterobacter	Pass-None Detected
Coliform	Pass-None Detected
Aerobic Bacteria	Pass-None Detected
Yeast and Mold	Pass-None Detected
Salmonella	Pass-None Detected
E.Coli	Pass-None Detected
3 <sup>rd</sup> Party Tested By:	Nova Analytic Labs
3 <sup>rd</sup> Party Testing ID:	WPA.C.23.001-Micro NAL-230801-024

## MYCOTOXINS

TEST	RESULTS
Aflatoxin B1, B2, G1, G2	Pass- None Detected
Ochratoxin A	Pass- None Detected
3 <sup>rd</sup> Party Tested By:	Nova Analytic Labs
3 <sup>rd</sup> Party Testing ID:	WPA.C.23.001-Myco NAL-230801-025

## PESTICIDES

TEST	RESULT
Bifenthrin	Pass-None Detected
Cyfluthrin	Pass-None Detected
Daminozide	Pass-None Detected
Etioazole	Pass-None Detected
Imazalil	Pass-None Detected
Myclobutanil	Pass-None Detected
Spiromesifen	Pass-None Detected
Trifloxystrobin	Pass-None Detected
3 <sup>rd</sup> Party Tested By:	Nova Analytic Labs
3 <sup>rd</sup> Party Testing ID:	H.23.002.A
*High Concentrate tested*	NAL-230421-008

\*For full list of pesticides see attached

## TERPENES

Terpene	Concentration	
	mg/g	mg/Capsule
<b>TOTAL</b>	<b>1.601</b>	<b>0.560</b>
β-Caryophyllene	0.520	0.182
α-Humulene	0.186	0.065
D-Limonene	<LOQ	<LOQ
α-Pinene	<LOQ	<LOQ
β-Myrcene	0.895	0.313
β-Pinene	<LOQ	<LOQ
Linalool		
Camphene		
α-Bisabolol	<LOQ	<LOQ
γ-Terpinene		
Terpinolene		
P-Cymene		
Isopulegol		
Guaiol		
Cis-Nerolidol		
Farnesene		
Δ <sup>3</sup> -Carene		
Caryophyllene Oxide		
β-Ocimene		
α-Terpinene		
α-Ocimene		
Trans-Nerolidol		
3 <sup>rd</sup> Party Tested By:	Nova Analytic Labs	
3 <sup>rd</sup> Party Testing ID:	WPA.C.23.001-Terps NAL-230801-022	

\*<LOQ = Compound present in detectable amounts below the limit of quantitation for data reporting.

## HEAVY METALS

TEST	RESULTS
Arsenic	Pass-None Detected
Cadmium	Pass-None Detected
Lead	Pass-None Detected
Mercury	Pass-None Detected
3 <sup>rd</sup> Party Tested By:	Nova Analytic Labs
3 <sup>rd</sup> Party Testing ID:	H.23.002.A-BCT-Metals
*High Concentrate tested*	NAL-230421-009

**3<sup>rd</sup> Party  
Lab Results  
Attached**



# CERTIFICATE OF ANALYSIS

\* FOR QUALITY ASSURANCE PURPOSES. NOT A MAINE COMPLIANCE CERTIFICATE.

**WPA.C.23.001-SYLOID-CANN (EDIBLE SOLID) // PRODUCED: JUL 25, 2023**

**CLIENT: HEALER HEMP LLC // BATCH: PASSED**

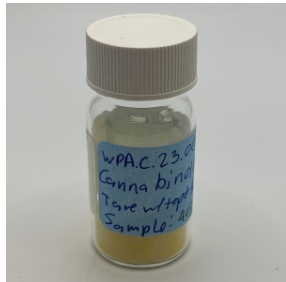

**BATCH NO.:** WPA.C.23.001 <sup>1</sup>  
**MATRIX:** EDIBLE SOLID <sup>1</sup>  
**SAMPLE ID:** NAL-230721-020  
**COLLECTED ON:** JUL 21, 2023  
**RECEIVED ON:** JUL 21, 2023  
**SAMPLE SIZE:** 4.038 G <sup>1</sup>  
**SAMPLED BY:** ANNA KUPEL  
**RECEIVED BY:** IAN LEONARD  
**SERVING SIZE:** .35 G <sup>1</sup>

<sup>1</sup> ENTERED BY CLIENT

## CANNABINOID OVERVIEW

**CBDA:** 9.07 mg/srv  
**CBD:** 0.627 mg/srv  
**TOTAL CANNABINOIDS:** 10.8 mg/srv

## MANUFACTURER INFO

**MANUFACTURER**  
 HEALER HEMP LLC  
 119 ORION ST  
 BRUNSWICK, MAINE 04011  
**LICENSE**  
 CGR26424  
 MEDICINAL - CAREGIVER

## BATCH RESULT: PASSED

**POTENCY** PASS

## CAN.1: POTENCY & CANNABINOID PROFILE BY HPLC-UV PREPARATION: JUL 24, 2023 // ANALYSIS: JUL 25, 2023

ANALYTE	LIMIT	AMT	AMT	LOD/LOQ (%)	PASS/FAIL
CBC		0.0118 %	0.118 mg/g	0.000599/0.00299	N/A
CBCA		0.117 %	1.17 mg/g	0.000599/0.00299	N/A
CBD		0.179 %	1.79 mg/g	0.000599/0.00299	N/A
CBDA		2.59 %	25.9 mg/g	0.00665/0.0333	N/A
CBDV		ND	ND	0.000599/0.00299	N/A
CBDVA	0.0126 %	0.126 mg/g	0.000599/0.00299	0.000599/0.00299	N/A
CBG		ND	ND	0.000599/0.00299	N/A
CBGA	0.0773 %	0.773 mg/g	0.000599/0.00299	0.000599/0.00299	N/A
CBL	ND	ND	0.000599/0.00299	0.000599/0.00299	N/A
CBLA	ND	ND	0.000599/0.00299	0.000599/0.00299	N/A
CBN	ND	ND	0.000599/0.00299	0.000599/0.00299	N/A
CBNA	ND	ND	0.000599/0.00299	0.000599/0.00299	N/A
Δ <sup>8</sup> -THC	ND	ND	0.000599/0.00299	0.000599/0.00299	N/A

ANALYTE	LIMIT	AMT	AMT	LOD/LOQ (%)	PASS/FAIL
Δ <sup>8</sup> -THCA		ND	ND	0.000599/0.00299	N/A
Δ <sup>9</sup> -THC		ND	ND	0.000599/0.00299	N/A
Δ <sup>10</sup> -THC		ND	ND	0.000599/0.00299	N/A
EXO-THC		ND	ND	0.000599/0.00299	N/A
THCA	0.0969 %	0.969 mg/g	0.000599/0.00299		N/A
THCV		ND	ND	0.000599/0.00299	N/A
THCVA		ND	ND	0.000599/0.00299	N/A
TOTAL THC**	0.0850 %	0.850 mg/g			N/A
TOTAL CBD**	2.45 %	24.5 mg/g			N/A
CBD/SRV	0.627 mg				N/A
Δ <sup>9</sup> -THC/SRV		ND			N/A
TOTAL THC/SRV**	0.298 mg				N/A
TOTAL CBD/SRV**	8.58 mg				N/A

\*\* TOTAL CBD = (CBDA X 0.877) + CBD

\*\* TOTAL THC = (THCA X 0.877) + THC

Reported on an as received basis

1000 µg/g = 1 mg/g



**AUTHORIZED BY:**  
 ZACHARY SMITH  
 LABORATORY MANAGER, NOVA  
 ANALYTIC LABS  
 JUL 25, 2023

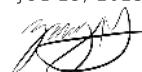

[https://lims.tagleaf.com/coa/\\_MYmUF5Os5K](https://lims.tagleaf.com/coa/_MYmUF5Os5K)

NOTES

ZACHARY SMITH  
JUL 25, 2023

POTENCY & CANNABINOID PROFILE BY HPLC-UV  
THE STANDARD LAB UNCERTAINTY FOR POTENCY IS 5% OF THE REPORTED VALUE.

*\* FOR QUALITY ASSURANCE PURPOSES. NOT A MAINE COMPLIANCE CERTIFICATE.*

ALL TESTS WERE PERFORMED IN ACCORDANCE WITH THE RULES AND REGULATIONS SET FORTH IN THE MAINE ADULT USE PROGRAM. LABORATORY SAMPLING PROTOCOLS ARE GOVERNED BY THE OCP'S SAMPLING GUIDANCE DOCUMENTS. ALL INFORMATION PROVIDED BY THE CLIENT, INCLUDING SELF SAMPLING, MUST BE ACCURATE AND ADHERE TO THE SAME RULES AND REGULATIONS. HOWEVER, CLIENT PROVIDED INFORMATION, INCLUDING SAMPLING, IS ULTIMATELY THE RESPONSIBILITY OF THE PROVIDING LICENSEE, REGISTERED CAREGIVER, PATIENT OR THE LIKE AND FAILURE TO FOLLOW SAID PROTOCOLS COULD LEAD TO ERRONEOUS TEST RESULTS. NOTE: NOT ALL POTENTIAL AND/OR EXISTING HAZARDS WERE ANALYZED, THIS CERTIFICATE OF ANALYSIS IS RELEVANT ONLY TO THOSE ITEMS TESTED. THE SAMPLE WAS PROVIDED TO THE LABORATORY FOR TESTING BY THE CLIENT AND THE SAMPLE WAS TESTED AS RECEIVED.

END OF REPORT

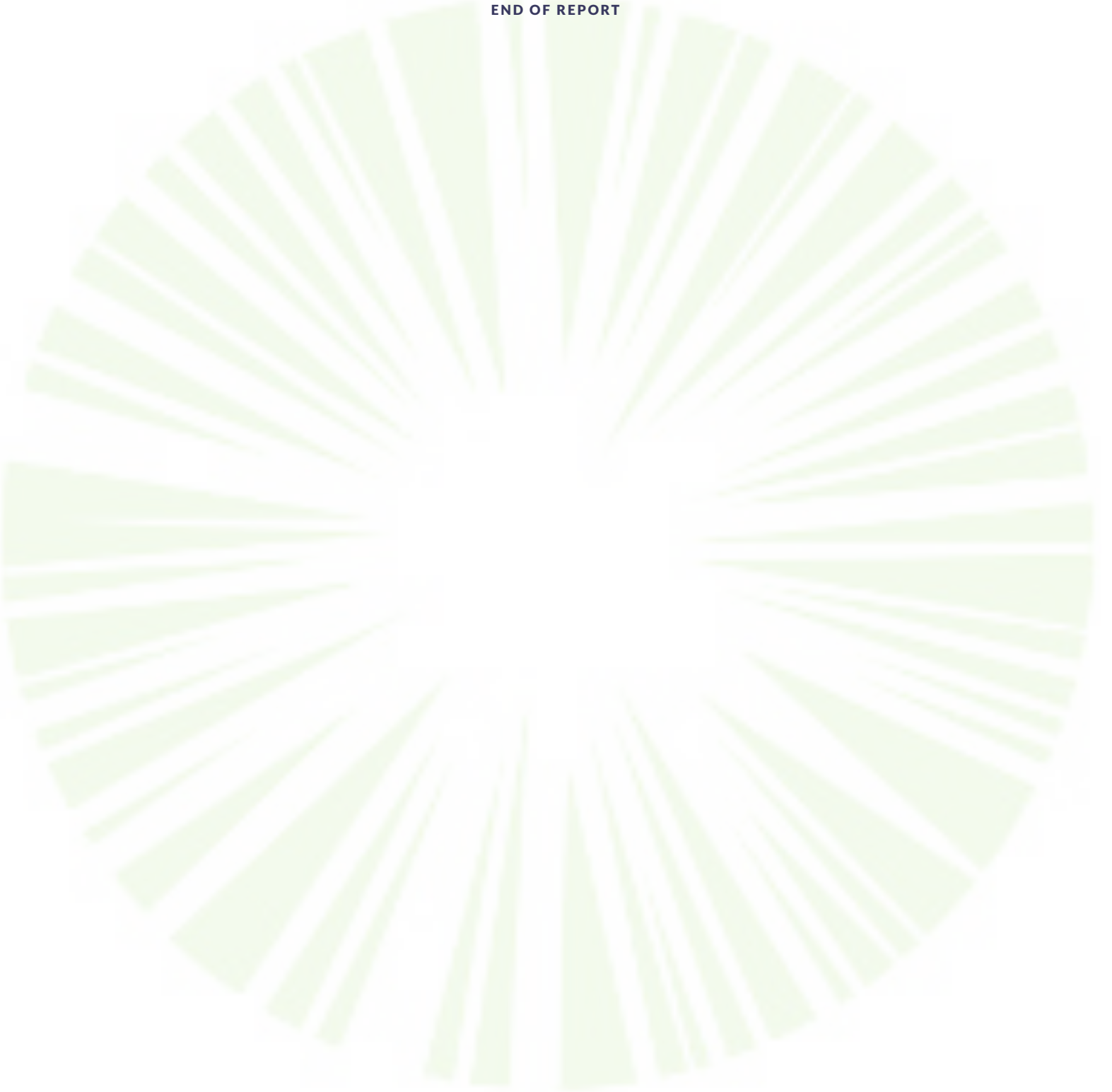

## CERTIFICATE OF ANALYSIS

\* FOR QUALITY ASSURANCE PURPOSES. NOT A MAINE COMPLIANCE CERTIFICATE.

**WPA.C.23.001-TERPS (EDIBLE SOLID) // PRODUCED: AUG 07, 2023**

**CLIENT: HEALER HEMP LLC // BATCH: PASSED**

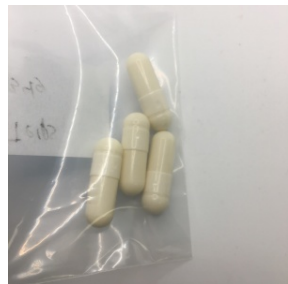

**BATCH NO.:** WPA.C.23.001 <sup>1</sup>  
**MATRIX:** EDIBLE SOLID <sup>1</sup>  
**SAMPLE ID:** NAL-230801-022  
**COLLECTED ON:** AUG 01, 2023  
**RECEIVED ON:** AUG 01, 2023  
**SAMPLE SIZE:** 1.800 G <sup>1</sup>  
**SAMPLED BY:** ANNA KUPEL  
**RECEIVED BY:** CLARA ELIZABETH LUND

<sup>1</sup> ENTERED BY CLIENT



**NOVA ANALYTIC LABS**  
 Tomorrow's Testing, Today.

### MANUFACTURER INFO

**MANUFACTURER**  
 HEALER HEMP LLC  
 119 ORION ST  
 BRUNSWICK, MAINE 04011

**LICENSE**  
 CGR26424  
 MEDICINAL - CAREGIVER

### BATCH RESULT: PASSED

**TERPENES** TESTED

### TRP.2: TERPENES BY LIQUID INJECT GCMS PREPARATION: AUG 03, 2023 // ANALYSIS: AUG 03, 2023

ANALYTE	AMT	AMT	LOD/LOQ (mg/g)	PASS/FAIL
<b>TOTAL TERPENES</b>	0.160 %	1.60 mg/g		N/A
NEROL	ND	ND	0.0855/0.171	N/A
CEDROL	ND	ND	0.0855/0.171	N/A
CITRAL	ND	ND	0.0855/0.171	N/A
GUAJOL	ND	ND	0.0855/0.171	N/A
THYMOL	ND	ND	0.0855/0.171	N/A
BORNEOL	ND	ND	0.0855/0.171	N/A
CAMPHOR	ND	ND	0.0855/0.171	N/A
MENTHOL	ND	ND	0.0855/0.171	N/A
PHYTANE	ND	ND	0.0855/0.171	N/A
CAMPHENE	ND	ND	0.0855/0.171	N/A
FARNESOL	ND	ND	0.0855/0.171	N/A
FENCHONE	ND	ND	0.0855/0.171	N/A
GERANIOL	ND	ND	0.0855/0.171	N/A
LINALOOL	ND	ND	0.0855/0.171	N/A
MENTHONE	ND	ND	0.0855/0.171	N/A
PULEGONE	ND	ND	0.0855/0.171	N/A
SABINENE	ND	ND	0.0855/0.171	N/A
SAFRANAL	ND	ND	0.0855/0.171	N/A
M-CYMENE	ND	ND	0.0855/0.171	N/A
O-CYMENE	ND	ND	0.0855/0.171	N/A
P-CYMENE	ND	ND	0.0855/0.171	N/A
CARVACROL	ND	ND	0.0855/0.171	N/A
FARNESENE	ND	ND	0.0855/0.171	N/A
TERPINEOL	ND	ND	0.0855/0.171	N/A
VALENCENE	ND	ND	0.0855/0.171	N/A
D-CARVONE	ND	ND	0.0855/0.171	N/A
EUCALYPTOL	ND	ND	0.0855/0.171	N/A
ISOBORNEOL	ND	ND	0.0855/0.171	N/A
ISOPULEGOL	ND	ND	0.0855/0.171	N/A

ANALYTE	AMT	AMT	LOD/LOQ (mg/g)	PASS/FAIL
PIPERITONE	ND	ND	0.0855/0.171	N/A
D-LIMONENE	< LOQ	< LOQ	0.0855/0.171	N/A
CITRONELLOL	ND	ND	0.0855/0.171	N/A
E-NEROLIDOL	ND	ND	0.0855/0.171	N/A
TERPINOLENE	ND	ND	0.0855/0.171	N/A
Z-NEROLIDOL	ND	ND	0.0855/0.171	N/A
β-PINENE	< LOQ	< LOQ	0.0855/0.171	N/A
2-PIPERIDONE	ND	ND	0.0855/0.171	N/A
α-PINENE	< LOQ	< LOQ	0.0855/0.171	N/A
β-MYRCENE	0.0895 %	0.895 mg/g	0.0855/0.171	N/A
(-)-VERBENONE	ND	ND	0.0855/0.171	N/A
OCTYL ACETATE	ND	ND	0.0855/0.171	N/A
TERPINEN-4-OL	ND	ND	0.0855/0.171	N/A
α-CEDRENE	ND	ND	0.0855/0.171	N/A
α-THUJONE	ND	ND	0.0855/0.171	N/A
Δ <sup>3</sup> -CARENE	ND	ND	0.0855/0.171	N/A
α-HUMULENE	0.0186 %	0.186 mg/g	0.0855/0.171	N/A
GERANYL ACETATE	ND	ND	0.0855/0.171	N/A
α-BISABOLOL	< LOQ	< LOQ	0.0855/0.171	N/A
α-TERPINENE	ND	ND	0.0855/0.171	N/A
γ-TERPINENE	ND	ND	0.0855/0.171	N/A
SABINENE HYDRATE	ND	ND	0.0855/0.171	N/A
CIS-β-OCIMENE	ND	ND	0.0855/0.171	N/A
ISOBORNYL ACETATE	ND	ND	0.0855/0.171	N/A
α-PHELLANDRENE	ND	ND	0.0855/0.171	N/A
β-CARYOPHYLLENE	0.0520 %	0.520 mg/g	0.0855/0.171	N/A
TRANS-β-OCIMENE	ND	ND	0.0855/0.171	N/A
CARYOPHYLLENE OXIDE	ND	ND	0.0855/0.171	N/A
ENDO FENCHYL ALCOHOL	ND	ND	0.0855/0.171	N/A





[https://lims.tagleaf.com/coa\\_/Hg2WcMBi8x](https://lims.tagleaf.com/coa_/Hg2WcMBi8x)

*\* FOR QUALITY ASSURANCE PURPOSES. NOT A MAINE COMPLIANCE CERTIFICATE.*

ALL TESTS WERE PERFORMED IN ACCORDANCE WITH THE RULES AND REGULATIONS SET FORTH IN THE MAINE ADULT USE PROGRAM. LABORATORY SAMPLING PROTOCOLS ARE GOVERNED BY THE OCP'S SAMPLING GUIDANCE DOCUMENTS. ALL INFORMATION PROVIDED BY THE CLIENT, INCLUDING SELF SAMPLING, MUST BE ACCURATE AND ADHERE TO THE SAME RULES AND REGULATIONS. HOWEVER, CLIENT PROVIDED INFORMATION, INCLUDING SAMPLING, IS ULTIMATELY THE RESPONSIBILITY OF THE PROVIDING LICENSEE, REGISTERED CAREGIVER, PATIENT OR THE LIKE AND FAILURE TO FOLLOW SAID PROTOCOLS COULD LEAD TO ERRONEOUS TEST RESULTS. NOTE: NOT ALL POTENTIAL AND/OR EXISTING HAZARDS WERE ANALYZED. THIS CERTIFICATE OF ANALYSIS IS RELEVANT ONLY TO THOSE ITEMS TESTED. THE SAMPLE WAS PROVIDED TO THE LABORATORY FOR TESTING BY THE CLIENT AND THE SAMPLE WAS TESTED AS RECEIVED.

**END OF REPORT**



## CERTIFICATE OF ANALYSIS

\* FOR QUALITY ASSURANCE PURPOSES. NOT A MAINE COMPLIANCE CERTIFICATE.

WPA.C.23.001-SOLV (EDIBLE SOLID) // PRODUCED: AUG 04, 2023

CLIENT: HEALER HEMP LLC // BATCH: PASSED

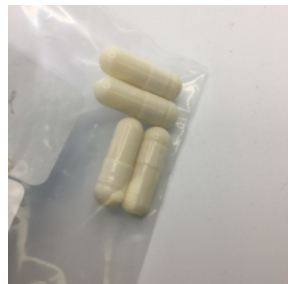

**BATCH NO.:** WPA.C.23.001 <sup>1</sup>  
**MATRIX:** EDIBLE SOLID <sup>1</sup>  
**SAMPLE ID:** NAL-230801-023  
**COLLECTED ON:** AUG 01, 2023  
**RECEIVED ON:** AUG 01, 2023  
**SAMPLE SIZE:** 1.827 G <sup>1</sup>  
**SAMPLED BY:** ANNA KUPEL  
**RECEIVED BY:** CLARA ELIZABETH LUND

<sup>1</sup> ENTERED BY CLIENT



**NOVA ANALYTIC LABS**  
Tomorrow's Testing, Today.

### MANUFACTURER INFO

**MANUFACTURER**  
HEALER HEMP LLC  
119 ORION ST  
BRUNSWICK, MAINE 04011

**LICENSE**  
CGR26424  
MEDICINAL - CAREGIVER

### BATCH RESULT: PASSED

**SOLVENTS** TESTED

### RSOL.1: RESIDUAL SOLVENTS, POISONS AND TOXINS BY HEADSPACE GC-MS PREPARATION: AUG 03, 2023 // ANALYSIS: AUG 03, 2023

ANALYTE	LIMIT	AMT (µg/g)	LOD/LOQ (µg/g)	PASS/FAIL
BUTANE	5000 µg/g	ND	0.844/2.11	N/A
HEXANE	290 µg/g	ND	0.844/2.11	N/A
ACETONE	5000 µg/g	ND	42.2/84.4	N/A
BENZENE	1 µg/g	ND	0.422/0.844	N/A
ETHANOL	5000 µg/g	448	16.9/42.2	N/A
HEPTANE	5000 µg/g	ND	8.44/16.9	N/A
PENTANE	5000 µg/g	ND	8.44/16.9	N/A
PROPANE	5000 µg/g	ND	16.9/33.8	N/A
TOLUENE	890 µg/g	ND	4.22/8.44	N/A
METHANOL	3000 µg/g	ND	42.2/84.4	N/A
O-XYLENE	2170 µg/g	ND	8.44/16.9	N/A

ANALYTE	LIMIT	AMT (µg/g)	LOD/LOQ (µg/g)	PASS/FAIL
CHLOROFORM	1 µg/g	ND	0.422/0.844	N/A
ETHYL ETHER	5000 µg/g	ND	8.44/16.9	N/A
ACETONITRILE	410 µg/g	ND	8.44/16.9	N/A
ETHYL ACETATE	5000 µg/g	ND	8.44/16.9	N/A
ETHYLENE OXIDE	1 µg/g	ND	0.422/0.844	N/A
P- AND M-XYLENE	2170 µg/g	ND	16.9/33.8	N/A
ISOPROPYL ALCOHOL	5000 µg/g	ND	42.2/84.4	N/A
TRICHLOROETHYLENE	1 µg/g	ND	0.422/0.844	N/A
1,2-DICHLOROETHANE	1 µg/g	ND	0.422/0.844	N/A
METHYLENE CHLORIDE	1 µg/g	ND	0.422/0.844	N/A



**AUTHORIZED BY:**  
ZACHARY SMITH  
LABORATORY MANAGER, NOVA  
ANALYTIC LABS  
AUG 04, 2023

[https://lims.tagleaf.com/coa/\\_IjSyOJel7](https://lims.tagleaf.com/coa/_IjSyOJel7)

\* FOR QUALITY ASSURANCE PURPOSES. NOT A MAINE COMPLIANCE CERTIFICATE.

ALL TESTS WERE PERFORMED IN ACCORDANCE WITH THE RULES AND REGULATIONS SET FORTH IN THE MAINE ADULT USE PROGRAM. LABORATORY SAMPLING PROTOCOLS ARE GOVERNED BY THE OCP'S SAMPLING GUIDANCE DOCUMENTS. ALL INFORMATION PROVIDED BY THE CLIENT, INCLUDING SELF SAMPLING, MUST BE ACCURATE AND ADHERE TO THE SAME RULES AND REGULATIONS. HOWEVER, CLIENT PROVIDED INFORMATION, INCLUDING SAMPLING, IS ULTIMATELY THE RESPONSIBILITY OF THE PROVIDING LICENSEE, REGISTERED CAREGIVER, PATIENT OR THE LIKE AND FAILURE TO FOLLOW SAID PROTOCOLS COULD LEAD TO ERRONEOUS TEST RESULTS. NOTE: NOT ALL POTENTIAL AND/OR EXISTING HAZARDS WERE ANALYZED. THIS CERTIFICATE OF ANALYSIS IS RELEVANT ONLY TO THOSE ITEMS TESTED. THE SAMPLE WAS PROVIDED TO THE LABORATORY FOR TESTING BY THE CLIENT AND THE SAMPLE WAS TESTED AS RECEIVED.

**END OF REPORT**

## CERTIFICATE OF ANALYSIS

\* FOR QUALITY ASSURANCE PURPOSES. NOT A MAINE COMPLIANCE CERTIFICATE.

WPA.C.23.001-MICRO (EDIBLE SOLID) // PRODUCED: AUG 04, 2023

CLIENT: HEALER HEMP LLC // BATCH: PASSED



BATCH NO.: WPA.C.23.001 <sup>1</sup>  
MATRIX: EDIBLE SOLID <sup>1</sup>  
SAMPLE ID: NAL-230801-024  
COLLECTED ON: AUG 01, 2023  
RECEIVED ON: AUG 01, 2023  
SAMPLE SIZE: 2.694 G <sup>1</sup>  
SAMPLED BY: ANNA KUPEL  
RECEIVED BY: CLARA ELIZABETH LUND

<sup>1</sup> ENTERED BY CLIENT



NOVA ANALYTIC LABS  
Tomorrow's Testing, Today.

### MANUFACTURER INFO

MANUFACTURER  
HEALER HEMP LLC  
119 ORION ST  
BRUNSWICK, MAINE 04011

LICENSE  
CGR26424  
MEDICINAL - CAREGIVER

BATCH RESULT: PASSED

MICROBIAL TESTED



AUTHORIZED BY:  
ZACHARY SMITH  
LABORATORY MANAGER, NOVA  
ANALYTIC LABS  
AUG 04, 2023



[https://lims.tagleaf.com/coa\\_/1f9fyeDhKq](https://lims.tagleaf.com/coa_/1f9fyeDhKq)



MIC.3: TOTAL COLIFORM BY MOST PROBABLE NUMBER  
PREPARATION: AUG 01, 2023 // ANALYSIS: AUG 02, 2023

ANALYTE	LIMIT	AMT (CFU/g)	LOD/LOQ (CFU/g)	PASS/FAIL
COLIFORMS	1000 CFU/g	ND	100/100	N/A

MIC.6: TOTAL ENTEROBACTER BY MOST PROBABLE NUMBER  
PREPARATION: AUG 01, 2023 // ANALYSIS: AUG 02, 2023

ANALYTE	LIMIT	AMT (CFU/g)	LOD/LOQ (CFU/g)	PASS/FAIL
ENTEROBACTERIACEAE	1000 CFU/g	ND	100/100	N/A

TOTAL AEROBIC BACTERIA BY MOST PROBABLE NUMBER  
PREPARATION: AUG 01, 2023 // ANALYSIS: AUG 02, 2023

ANALYTE	LIMIT	AMT (CFU/g)	LOD/LOQ (CFU/g)	PASS/FAIL
AEROBIC BACTERIA	100000 CFU/g	ND	100/100	N/A

MIC.5: SALMONELLA BY PCR  
PREPARATION: AUG 01, 2023 // ANALYSIS: AUG 02, 2023

ANALYTE	LIMIT	AMT (CFU/g)	LOD/LOQ (CFU/g)	PASS/FAIL
SALMONELLA SPP.	Any amt in 1 gram	ND	1.00/1.00	N/A

MIC.4: PATHOGENIC E. COLI BY PCR  
PREPARATION: AUG 01, 2023 // ANALYSIS: AUG 02, 2023

ANALYTE	LIMIT	AMT (CFU/g)	LOD/LOQ (CFU/g)	PASS/FAIL
SHIGA TOXIN-PRODUCING E. COLI	Any amt in 1 gram	ND	1.00/1.00	N/A

TOTAL YEAST AND MOLD BY MOST PROBABLE NUMBER  
PREPARATION: AUG 01, 2023 // ANALYSIS: AUG 04, 2023

ANALYTE	LIMIT	AMT (CFU/g)	LOD/LOQ (CFU/g)	PASS/FAIL
YEAST & MOLD	10000 CFU/g	ND	100/100	N/A

\* FOR QUALITY ASSURANCE PURPOSES. NOT A MAINE COMPLIANCE CERTIFICATE.

ALL TESTS WERE PERFORMED IN ACCORDANCE WITH THE RULES AND REGULATIONS SET FORTH IN THE MAINE ADULT USE PROGRAM. LABORATORY SAMPLING PROTOCOLS ARE GOVERNED BY THE OCP'S SAMPLING GUIDANCE DOCUMENTS. ALL INFORMATION PROVIDED BY THE CLIENT, INCLUDING SELF SAMPLING, MUST BE ACCURATE AND ADHERE TO THE SAME RULES AND REGULATIONS. HOWEVER, CLIENT PROVIDED INFORMATION, INCLUDING SAMPLING, IS ULTIMATELY THE RESPONSIBILITY OF THE PROVIDING LICENSEE, REGISTERED CAREGIVER, PATIENT OR THE LIKE AND FAILURE TO FOLLOW SAID PROTOCOLS COULD LEAD TO ERRONEOUS TEST RESULTS. NOTE: NOT ALL POTENTIAL AND/OR EXISTING HAZARDS WERE ANALYZED. THIS CERTIFICATE OF ANALYSIS IS RELEVANT ONLY TO THOSE ITEMS TESTED. THE SAMPLE WAS PROVIDED TO THE LABORATORY FOR TESTING BY THE CLIENT AND THE SAMPLE WAS TESTED AS RECEIVED.

END OF REPORT



## CERTIFICATE OF ANALYSIS

\* FOR QUALITY ASSURANCE PURPOSES. NOT A MAINE COMPLIANCE CERTIFICATE.

**WPA.C.23.001-MYCO (EDIBLE SOLID) // PRODUCED: AUG 03, 2023**

**CLIENT: HEALER HEMP LLC // BATCH: PASSED**

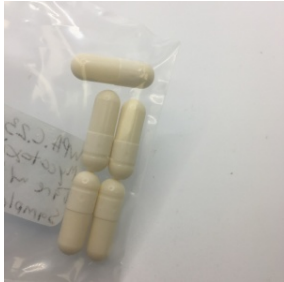

**BATCH NO.:** WPA.C.23.001 <sup>1</sup>  
**MATRIX:** EDIBLE SOLID <sup>1</sup>  
**SAMPLE ID:** NAL-230801-025  
**COLLECTED ON:** AUG 01, 2023  
**RECEIVED ON:** AUG 01, 2023  
**SAMPLE SIZE:** 2.281 G <sup>1</sup>  
**SAMPLED BY:** ANNA KUPEL  
**RECEIVED BY:** CLARA ELIZABETH LUND

<sup>1</sup> ENTERED BY CLIENT



**NOVA ANALYTIC LABS**  
Tomorrow's Testing, Today.

### MANUFACTURER INFO

**MANUFACTURER**  
HEALER HEMP LLC  
119 ORION ST  
BRUNSWICK, MAINE 04011

**LICENSE**  
CGR26424  
MEDICINAL - CAREGIVER

**BATCH RESULT:** PASSED

**MYCOTOXINS** TESTED

**MYC.1: MYCOTOXINS BY LC-HRMS**  
**PREPARATION: AUG 03, 2023 // ANALYSIS: AUG 03, 2023**

ANALYTE	LIMIT	AMT (µg/kg)	LOD/LOQ (µg/kg)	PASS/FAIL
AFLATOXIN B1		ND	0.146/0.439	N/A
AFLATOXIN B2		ND	0.439/0.731	N/A
AFLATOXIN G1		ND	0.146/0.439	N/A

ANALYTE	LIMIT	AMT (µg/kg)	LOD/LOQ (µg/kg)	PASS/FAIL
AFLATOXIN G2		ND	0.146/0.731	N/A
OCHRATOXIN A		ND	0.292/0.877	N/A



**AUTHORIZED BY:**  
ZACHARY SMITH  
LABORATORY MANAGER, NOVA  
ANALYTIC LABS  
AUG 03, 2023

[https://lims.tagleaf.com/coa\\_/7y9D2Dc1aB](https://lims.tagleaf.com/coa_/7y9D2Dc1aB)

\* FOR QUALITY ASSURANCE PURPOSES. NOT A MAINE COMPLIANCE CERTIFICATE.

ALL TESTS WERE PERFORMED IN ACCORDANCE WITH THE RULES AND REGULATIONS SET FORTH IN THE MAINE ADULT USE PROGRAM. LABORATORY SAMPLING PROTOCOLS ARE GOVERNED BY THE OCP'S SAMPLING GUIDANCE DOCUMENTS. ALL INFORMATION PROVIDED BY THE CLIENT, INCLUDING SELF SAMPLING, MUST BE ACCURATE AND ADHERE TO THE SAME RULES AND REGULATIONS. HOWEVER, CLIENT PROVIDED INFORMATION, INCLUDING SAMPLING, IS ULTIMATELY THE RESPONSIBILITY OF THE PROVIDING LICENSEE, REGISTERED CAREGIVER, PATIENT OR THE LIKE AND FAILURE TO FOLLOW SAID PROTOCOLS COULD LEAD TO ERRONEOUS TEST RESULTS. NOTE: NOT ALL POTENTIAL AND/OR EXISTING HAZARDS WERE ANALYZED. THIS CERTIFICATE OF ANALYSIS IS RELEVANT ONLY TO THOSE ITEMS TESTED. THE SAMPLE WAS PROVIDED TO THE LABORATORY FOR TESTING BY THE CLIENT AND THE SAMPLE WAS TESTED AS RECEIVED.

**END OF REPORT**

## CERTIFICATE OF ANALYSIS

\* FOR QUALITY ASSURANCE PURPOSES. NOT A MAINE COMPLIANCE CERTIFICATE.

**H.23.002.A-BCT-METAL (TINCTURE) // PRODUCED: APR 26, 2023**

**CLIENT: HEALER HEMP LLC // BATCH: PASSED**

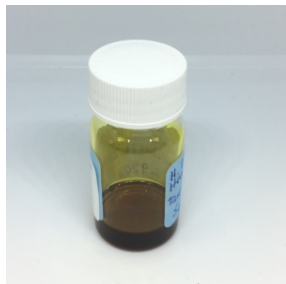

**BATCH NO.:** H.23.002.A-BCT  
**MATRIX:** TINCTURE  
**SAMPLE ID:** NAL-230421-009  
**COLLECTED ON:** APR 21, 2023  
**RECEIVED ON:** APR 21, 2023  
**SAMPLE SIZE:** 2.97 G  
**SAMPLED BY:** ANNA KUPEL  
**RECEIVED BY:** ALEX ERAMO



**NOVA ANALYTIC LABS**  
Tomorrow's Testing, Today.

### MANUFACTURER INFO

**MANUFACTURER**  
HEALER HEMP LLC  
119 ORION ST  
BRUNSWICK, MAINE 04011

**LICENSE**  
CGR26424  
MEDICINAL - CAREGIVER

### BATCH RESULT: PASSED

**METALS** TESTED

### HME.1: HEAVY METALS BY ICP-MS

**PREPARATION: APR 25, 2023 // ANALYSIS: APR 26, 2023**

ANALYTE	LIMIT	AMT (µg/kg)	LOD/LOQ (µg/kg)	PASS/FAIL
LEAD	500 µg/kg	ND	32.8/98.4	N/A
ARSENIC	1500 µg/kg	ND	32.8/82.0	N/A

ANALYTE	LIMIT	AMT (µg/kg)	LOD/LOQ (µg/kg)	PASS/FAIL
CADMIUM	500 µg/kg	ND	32.8/82.0	N/A
MERCURY	3000 µg/kg	ND	32.8/65.6	N/A



**AUTHORIZED BY:**  
ZACHARY SMITH  
LABORATORY MANAGER, NOVA  
ANALYTIC LABS  
APR 26, 2023

[https://lims.tagleaf.com/coa/\\_Joo9qHSzDj](https://lims.tagleaf.com/coa/_Joo9qHSzDj)

\* FOR QUALITY ASSURANCE PURPOSES. NOT A MAINE COMPLIANCE CERTIFICATE.

ALL TESTS WERE PERFORMED IN ACCORDANCE WITH THE RULES AND REGULATIONS SET FORTH IN THE MAINE ADULT USE PROGRAM. LABORATORY SAMPLING PROTOCOLS ARE GOVERNED BY THE OCP'S SAMPLING GUIDANCE DOCUMENTS. ALL INFORMATION PROVIDED BY THE CLIENT, INCLUDING SELF SAMPLING, MUST BE ACCURATE AND ADHERE TO THE SAME RULES AND REGULATIONS. HOWEVER, CLIENT PROVIDED INFORMATION, INCLUDING SAMPLING, IS ULTIMATELY THE RESPONSIBILITY OF THE PROVIDING LICENSEE, REGISTERED CAREGIVER, PATIENT OR THE LIKE AND FAILURE TO FOLLOW SAID PROTOCOLS COULD LEAD TO ERRONEOUS TEST RESULTS. NOTE: NOT ALL POTENTIAL AND/OR EXISTING HAZARDS WERE ANALYZED. THIS CERTIFICATE OF ANALYSIS IS RELEVANT ONLY TO THOSE ITEMS TESTED. THE SAMPLE WAS PROVIDED TO THE LABORATORY FOR TESTING BY THE CLIENT AND THE SAMPLE WAS TESTED AS RECEIVED.

**END OF REPORT**

## CERTIFICATE OF ANALYSIS

\* FOR QUALITY ASSURANCE PURPOSES. NOT A MAINE COMPLIANCE CERTIFICATE.

**H.23.002.A-BCT-PEST (TINCTURE) // PRODUCED: APR 25, 2023**

**CLIENT: HEALER HEMP LLC // BATCH: PASSED**

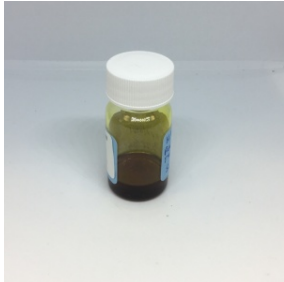

**BATCH NO.:** H.23.002.A-BCT  
**MATRIX:** TINCTURE  
**SAMPLE ID:** NAL-230421-008  
**COLLECTED ON:** APR 21, 2023  
**RECEIVED ON:** APR 21, 2023  
**SAMPLE SIZE:** 3.228 G  
**SAMPLED BY:** ANNA KUPEL  
**RECEIVED BY:** ALEX ERAMO



**NOVA ANALYTIC LABS**  
Tomorrow's Testing, Today.

### MANUFACTURER INFO

**MANUFACTURER**  
HEALER HEMP LLC  
119 ORION ST  
BRUNSWICK, MAINE 04011

**LICENSE**  
CGR26424  
MEDICINAL - CAREGIVER

**BATCH RESULT:** PASSED

**PESTICIDES** TESTED

**: PESTICIDES, INSECTICIDES, FUNGICIDES AND GROWTH REGULATORS BY LC-HRMS**  
**PREPARATION: APR 24, 2023 // ANALYSIS: APR 24, 2023**

ANALYTE	LIMIT	AMT (µg/kg)	LOD/LOQ (µg/kg)	PASS/FAIL	ANALYTE	LIMIT	AMT (µg/kg)	LOD/LOQ (µg/kg)	PASS/FAIL
NALED	500 µg/kg	ND	137/183	N/A	ETHOPROPHOS	200 µg/kg	ND	137/137	N/A
OXAMYL	1000 µg/kg	ND	137/457	N/A	FLUDIOXONIL	400 µg/kg	ND	137/183	N/A
PHOSMET	200 µg/kg	ND	137/137	N/A	HEXYTHIAZOX	1000 µg/kg	ND	137/457	N/A
ACEPHATE	400 µg/kg	ND	137/183	N/A	PRALLETHRIN	200 µg/kg	ND	137/137	N/A
ALDICARB	400 µg/kg	ND	137/183	N/A	SPIROXAMINE	400 µg/kg	ND	137/183	N/A
BOSCALID	400 µg/kg	ND	137/183	N/A	THIACLOPRID	200 µg/kg	ND	137/137	N/A
CARBARYL	200 µg/kg	ND	137/137	N/A	AZOXYSTROBIN	200 µg/kg	ND	137/137	N/A
DIAZINON	200 µg/kg	ND	137/137	N/A	CHLORFENAPYR	1000 µg/kg	ND	137/457	N/A
FIPRONIL	400 µg/kg	ND	137/183	N/A	CHLORPYRIFOS	200 µg/kg	ND	137/137	N/A
IMAZALIL	200 µg/kg	ND	137/137	N/A	CLOFENTEZINE	200 µg/kg	ND	137/137	N/A
METHOMYL	400 µg/kg	ND	137/183	N/A	CYPERMETHRIN	1000 µg/kg	ND	137/457	N/A
PROPOXUR	200 µg/kg	ND	137/137	N/A	IMIDACLOPRID	400 µg/kg	ND	137/183	N/A
SPINOSAD	200 µg/kg	ND	137/137	N/A	MYCLOBUTANIL	200 µg/kg	ND	137/137	N/A
ABAMECTIN	500 µg/kg	ND	137/183	N/A	SPIROMESIFEN	200 µg/kg	ND	137/137	N/A
ETOXAZOLE	200 µg/kg	ND	137/137	N/A	TEBUCONAZOLE	400 µg/kg	ND	137/183	N/A
MGK-264 I		ND	83.5/83.5	N/A	THIAMETHOXAM	200 µg/kg	ND	137/137	N/A
MALATHION	200 µg/kg	ND	137/137	N/A	FENPYROXIMATE	400 µg/kg	ND	137/183	N/A
METALAXYL	200 µg/kg	ND	137/137	N/A	PACLOBUTRAZOL	400 µg/kg	ND	137/183	N/A
PYRIDABEN	200 µg/kg	ND	137/137	N/A	PROPICONAZOLE	400 µg/kg	ND	137/183	N/A
BIFENAZATE	200 µg/kg	ND	137/137	N/A	SPIROTETRAMAT	200 µg/kg	ND	137/137	N/A
BIFENTHRIN	200 µg/kg	ND	137/137	N/A	PERMETHRIN CIS		ND	58.9/58.9	N/A
CARBOFURAN	200 µg/kg	ND	137/137	N/A	KRESOXIM-METHYL	400 µg/kg	ND	137/183	N/A
CYFLUTHRIN	1000 µg/kg	ND	137/457	N/A	TRIFLOXYSTROBIN	200 µg/kg	ND	137/137	N/A
DAMINOZIDE	1000 µg/kg	ND	137/457	N/A	PARATHION-METHYL	200 µg/kg	ND	137/137	N/A
DICHLORVOS	1000 µg/kg	ND	137/457	N/A	PERMETHRIN TRANS		ND	78.1/78.1	N/A
DIMETHOATE	200 µg/kg	ND	137/137	N/A	PIPERONYLBUTOXIDE	2000 µg/kg	ND	137/913	N/A
ETOXENPROX	400 µg/kg	ND	137/183	N/A					
FENOXYCARB	200 µg/kg	ND	137/137	N/A					
FLONICAMID	1000 µg/kg	ND	137/457	N/A					
MGK-264 II		ND	53.4/53.4	N/A					
METHIOCARB	200 µg/kg	ND	137/137	N/A					
ACEQUINOCYL	2000 µg/kg	ND	137/913	N/A					
ACETAMIPRID	200 µg/kg	ND	137/137	N/A					



CHLORANTRANIL-IPROLE	200 µg/kg	ND	137/137	N/A
PYRETHRINS CINERIN I		ND	91.2/91.2	N/A
PYRETHRINS CINERIN II		ND	93.1/93.1	N/A
PYRETHRINS JASMOLIN I		ND	74.0/74.0	N/A
PYRETHRINS JASMOLIN II		ND	57.5/57.5	N/A
PYRETHRINS PYRETHRIN I		ND	425/425	N/A
PYRETHRINS PYRETHRIN II		ND	251/251	N/A



**AUTHORIZED BY:**  
ZACHARY SMITH  
LABORATORY MANAGER, NOVA  
ANALYTIC LABS  
APR 25, 2023

[https://lims.tagleaf.com/coa\\_/4kFDbn6u0Z](https://lims.tagleaf.com/coa_/4kFDbn6u0Z)

*\* FOR QUALITY ASSURANCE PURPOSES. NOT A MAINE COMPLIANCE CERTIFICATE.*

ALL TESTS WERE PERFORMED IN ACCORDANCE WITH THE RULES AND REGULATIONS SET FORTH IN THE MAINE ADULT USE PROGRAM. LABORATORY SAMPLING PROTOCOLS ARE GOVERNED BY THE OCP'S SAMPLING GUIDANCE DOCUMENTS. ALL INFORMATION PROVIDED BY THE CLIENT, INCLUDING SELF SAMPLING, MUST BE ACCURATE AND ADHERE TO THE SAME RULES AND REGULATIONS. HOWEVER, CLIENT PROVIDED INFORMATION, INCLUDING SAMPLING, IS ULTIMATELY THE RESPONSIBILITY OF THE PROVIDING LICENSEE, REGISTERED CAREGIVER, PATIENT OR THE LIKE AND FAILURE TO FOLLOW SAID PROTOCOLS COULD LEAD TO ERRONEOUS TEST RESULTS. NOTE: NOT ALL POTENTIAL AND/OR EXISTING HAZARDS WERE ANALYZED. THIS CERTIFICATE OF ANALYSIS IS RELEVANT ONLY TO THOSE ITEMS TESTED. THE SAMPLE WAS PROVIDED TO THE LABORATORY FOR TESTING BY THE CLIENT AND THE SAMPLE WAS TESTED AS RECEIVED.

**END OF REPORT**

