



## Healer Products Certificates of Analysis (COA)

Dear Healer Patron,

We are committed to producing high quality, clean, and accurately labeled cannabis products to help you feel your best. As you'll see in the following pages, we invest in the most thorough testing available in our region, not just for the content of medicinal components, but also for the absence of pesticides, toxic solvents, heavy metals, and microbiological contaminants.

To be transparent and earn your trust, our third-party laboratory certificates of analysis are attached.

Having previously owned and participated in a cannabis analytic laboratory for several years, I understand the inherent challenges related to reproducibility, calibration, and validation with peer laboratories. In the cannabis analytic industry, potency results are considered accurate within 10% deviation from the actual value. That's why after Healer performs its own internal analytics, we send samples of our bulk extracts and final products to at least one third-party lab, and sometimes two.

If you have any questions about the data on the following pages, we'd love to hear from you. Thank you for choosing Healer and taking a powerful step for your good health.

Sincerely,

Dr. Dustin Sulak



## Zen Citrus Gummies

### Full Spectrum Hemp

5mg CBD, 5mg THC Per Serving

Batch ID: Z.C.G.23.001

Expiration Date: September 06, 2024

#### CANNABINOIDS

Cannabinoid	Concentration mg/g	Concentration mg/gummy**
<b>TOTAL</b>	<b>2.23</b>	<b>12.28</b>
CBC	0.06	0.33
CBCA		
CBD	0.97	5.34
CBDa	0.09	0.50
CBDV	<LOQ	<LOQ
CBDVA		
CBG	0.04	0.22
CBGA		
CBL		
CBLA		
CBN	0.06	0.33
CBNA		
$\Delta^8$ -THC		
$\Delta^9$ -THC	1.00	5.50
$\Delta^{10}$ -THC		
EXO-THC		
THCA	0.01	0.06
THCV		
THCVA		
3 <sup>rd</sup> Party Tested By:	Nova Analytic Labs	
3 <sup>rd</sup> Party Testing ID:	FSH.G.2001-1-Cann NAL-230808-050	

\*<LOQ = Compound present in detectable amounts below the limit of quantitation for data reporting.

\*\* Based on a serving size of 5.5 g

#### CONTAMINANTS

TEST	RESULTS
Heavy Metals 4 Metals	Pass
Analysis ID:	FSH.G.2001-Metals NAL-230810-072
Pesticides 59 Pesticides	Pass
Analysis ID:	FSH.T.2001-Pest NAL-2308-150977
Residual Solvents 22 Solvents	Pass
Analysis ID:	FSH.G.2001-Solv NAL-230810-073
3 <sup>rd</sup> Party Tested By:	Nova Analytic Labs

For a full listing of Heavy Metals, Pesticides, and Residual Solvents tested, see attached

#### Ingredients:

Tapioca Syrup\*, Cane Sugar\*, Organic Fruit Purée\*, Water, Pectin, Citric Acid\*, Organic Certified Full Spectrum Hemp Extract Oil\*, MCT Oil\*, Coloring\* (Sunflower Oil, Annatto\*), Flavoring\* (Sunflower Oil, Vanilla\*, Flavorings). (\*=Organic).

Hemp License: 23\_1568; Good Omen Ventures, 20 "E" St,  
Machias, ME 04654-11111

# CERTIFICATE OF ANALYSIS

\* FOR QUALITY ASSURANCE PURPOSES. NOT A MAINE COMPLIANCE CERTIFICATE.

**FSH.G.2001-1-CANN (EDIBLE SOLID) // PRODUCED: AUG 09, 2023**

**CLIENT: HEALER HEMP LLC // BATCH: PASSED**



**BATCH NO.:** FSH.G.2001-1 <sup>1</sup>  
**MATRIX:** EDIBLE SOLID <sup>1</sup>  
**SAMPLE ID:** NAL-230808-050  
**COLLECTED ON:** AUG 08, 2023  
**RECEIVED ON:** AUG 08, 2023  
**SAMPLE SIZE:** 5.566 G <sup>1</sup>  
**SAMPLED BY:** ANNA KUPEL  
**RECEIVED BY:** ALEX ERAMO  
**SERVING SIZE:** 5.5 G <sup>1</sup>

<sup>1</sup> ENTERED BY CLIENT

## CANNABINOID OVERVIEW

**Δ<sup>9</sup>-THC:** 5.49 mg/srv  
**CBD:** 5.36 mg/srv  
**TOTAL CANNABINOIDS:** 12.5 mg/srv

## MANUFACTURER INFO

**MANUFACTURER**  
 HEALER HEMP LLC  
 119 ORION ST  
 BRUNSWICK, MAINE 04011  
**LICENSE**  
 CGR26424  
 MEDICINAL - CAREGIVER

## BATCH RESULT: PASSED

**POTENCY** PASS

## CAN.1: POTENCY & CANNABINOID PROFILE BY HPLC-UV PREPARATION: AUG 08, 2023 // ANALYSIS: AUG 09, 2023

ANALYTE	LIMIT	AMT	AMT	LOD/LOQ (%)	PASS/FAIL
CBC	0.00624 %	0.0624 mg/g	0.000296/0.00148		N/A
CBCA	ND	ND	0.000296/0.00148		N/A
CBD	0.0974 %	0.974 mg/g	0.000296/0.00148		N/A
CBDA	0.00928 %	0.0928 mg/g	0.000296/0.00148		N/A
CBDV	< LOQ	< LOQ	0.000296/0.00148		N/A
CBDVA	ND	ND	0.000296/0.00148		N/A
CBG	0.00393 %	0.0393 mg/g	0.000296/0.00148		N/A
CBGA	ND	ND	0.000296/0.00148		N/A
CBL	ND	ND	0.000296/0.00148		N/A
CBLA	ND	ND	0.000296/0.00148		N/A
CBN	0.00580 %	0.0580 mg/g	0.000296/0.00148		N/A
CBNA	ND	ND	0.000296/0.00148		N/A
Δ <sup>8</sup> -THC	ND	ND	0.000296/0.00148		N/A

ANALYTE	LIMIT	AMT	AMT	LOD/LOQ (%)	PASS/FAIL
Δ <sup>8</sup> -THCA		ND	ND	0.000296/0.00148	N/A
Δ <sup>9</sup> -THC	0.0998 %	0.998 mg/g	0.000296/0.00148		N/A
Δ <sup>10</sup> -THC		ND	ND	0.000296/0.00148	N/A
EXO-THC		ND	ND	0.000296/0.00148	N/A
THCA	0.00512 %	0.0512 mg/g	0.000296/0.00148		N/A
THCV		ND	ND	0.000296/0.00148	N/A
THCVA		ND	ND	0.000296/0.00148	N/A
TOTAL THC**	0.104 %	1.04 mg/g			N/A
TOTAL CBD**	0.106 %	1.06 mg/g			N/A
CBD/SRV	5.36 mg				N/A
Δ <sup>9</sup> -THC/SRV	5.49 mg				N/A
TOTAL THC/SRV**	5.72 mg				N/A
TOTAL CBD/SRV**	5.83 mg				N/A

\*\* TOTAL CBD = (CBDA X 0.877) + CBD

\*\* TOTAL THC = (THCA X 0.877) + THC

Reported on an as received basis

1000 µg/g = 1 mg/g



**AUTHORIZED BY:**  
 CHRIS ALTOMARE  
 CEO, NOVA ANALYTIC LABS  
 AUG 09, 2023



[https://lims.tagleaf.com/coa\\_/TqLWUBWxDP](https://lims.tagleaf.com/coa_/TqLWUBWxDP)

NOTES

CHRIS ALTOMARE  
AUG 09, 2023

POTENCY & CANNABINOID PROFILE BY HPLC-UV  
THE STANDARD LAB UNCERTAINTY FOR POTENCY IS 5% OF THE REPORTED VALUE.

*\* FOR QUALITY ASSURANCE PURPOSES. NOT A MAINE COMPLIANCE CERTIFICATE.*

ALL TESTS WERE PERFORMED IN ACCORDANCE WITH THE RULES AND REGULATIONS SET FORTH IN THE MAINE ADULT USE PROGRAM. LABORATORY SAMPLING PROTOCOLS ARE GOVERNED BY THE OCP'S SAMPLING GUIDANCE DOCUMENTS. ALL INFORMATION PROVIDED BY THE CLIENT, INCLUDING SELF SAMPLING, MUST BE ACCURATE AND ADHERE TO THE SAME RULES AND REGULATIONS. HOWEVER, CLIENT PROVIDED INFORMATION, INCLUDING SAMPLING, IS ULTIMATELY THE RESPONSIBILITY OF THE PROVIDING LICENSEE, REGISTERED CAREGIVER, PATIENT OR THE LIKE AND FAILURE TO FOLLOW SAID PROTOCOLS COULD LEAD TO ERRONEOUS TEST RESULTS. NOTE: NOT ALL POTENTIAL AND/OR EXISTING HAZARDS WERE ANALYZED, THIS CERTIFICATE OF ANALYSIS IS RELEVANT ONLY TO THOSE ITEMS TESTED. THE SAMPLE WAS PROVIDED TO THE LABORATORY FOR TESTING BY THE CLIENT AND THE SAMPLE WAS TESTED AS RECEIVED.

END OF REPORT

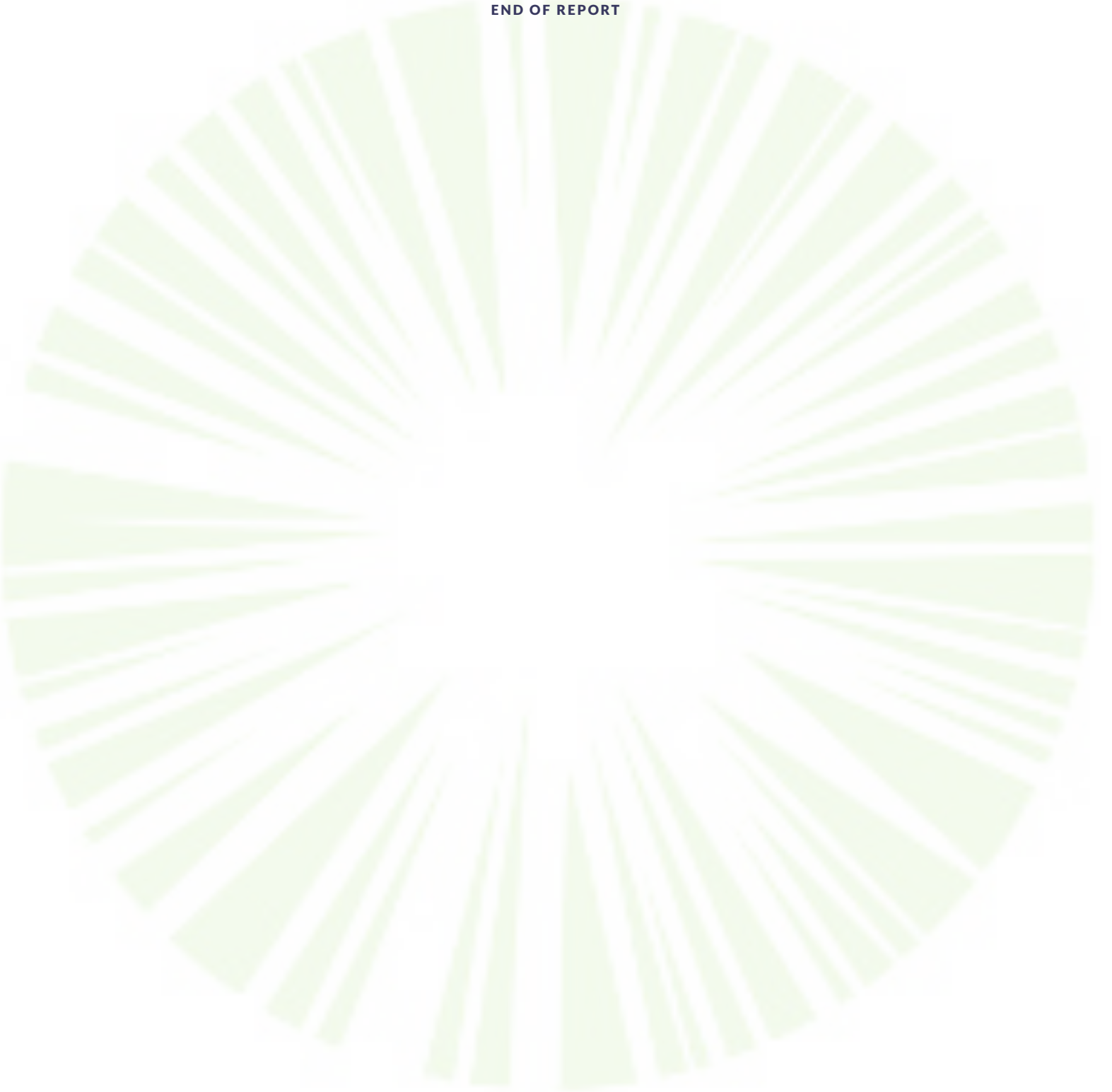

## CERTIFICATE OF ANALYSIS

\* FOR QUALITY ASSURANCE PURPOSES. NOT A MAINE COMPLIANCE CERTIFICATE.

**FSH.G.2001-SOLV (EDIBLE SOLID) // PRODUCED: AUG 11, 2023**

**CLIENT: HEALER HEMP LLC // BATCH: PASSED**



**BATCH NO.:** FSH.G.2001 <sup>1</sup>  
**MATRIX:** EDIBLE SOLID <sup>1</sup>  
**SAMPLE ID:** NAL-230810-073  
**COLLECTED ON:** AUG 10, 2023  
**RECEIVED ON:** AUG 10, 2023  
**SAMPLE SIZE:** 1.199 G <sup>1</sup>  
**SAMPLED BY:** ANNA KUPPEL  
**RECEIVED BY:** CLARA ELIZABETH LUND  
**SERVING SIZE:** 5.5 G <sup>1</sup>



**NOVA ANALYTIC LABS**  
 Tomorrow's Testing, Today.

<sup>1</sup> ENTERED BY CLIENT

### MANUFACTURER INFO

**MANUFACTURER**  
 HEALER HEMP LLC  
 119 ORION ST  
 BRUNSWICK, MAINE 04011  
**LICENSE**  
 CGR26424  
 MEDICINAL - CAREGIVER

### BATCH RESULT: PASSED

**SOLVENTS** TESTED

### RSOL.1: RESIDUAL SOLVENTS, POISONS AND TOXINS BY HEADSPACE GC-MS PREPARATION: AUG 10, 2023 // ANALYSIS: AUG 10, 2023

ANALYTE	LIMIT	AMT (µg/g)	LOD/LOQ (µg/g)	PASS/FAIL
BUTANE	5000 µg/g	ND	0.970/2.43	N/A
HEXANE	290 µg/g	ND	0.970/2.43	N/A
ACETONE	5000 µg/g	ND	48.5/97.0	N/A
BENZENE	1 µg/g	ND	0.485/0.970	N/A
ETHANOL	5000 µg/g	ND	19.4/48.5	N/A
HEPTANE	5000 µg/g	ND	9.70/19.4	N/A
PENTANE	5000 µg/g	ND	9.70/19.4	N/A
PROPANE	5000 µg/g	ND	19.4/38.8	N/A
TOLUENE	890 µg/g	ND	4.85/9.70	N/A
METHANOL	3000 µg/g	ND	48.5/97.0	N/A
O-XYLENE	2170 µg/g	ND	9.70/19.4	N/A

ANALYTE	LIMIT	AMT (µg/g)	LOD/LOQ (µg/g)	PASS/FAIL
CHLOROFORM	1 µg/g	ND	0.485/0.970	N/A
ETHYL ETHER	5000 µg/g	ND	9.70/19.4	N/A
ACETONITRILE	410 µg/g	ND	9.70/19.4	N/A
ETHYL ACETATE	5000 µg/g	ND	9.70/19.4	N/A
ETHYLENE OXIDE	1 µg/g	ND	0.485/0.970	N/A
P- AND M-XYLENE	2170 µg/g	ND	19.4/38.8	N/A
ISOPROPYL ALCOHOL	5000 µg/g	ND	48.5/97.0	N/A
TRICHLOROETHYLENE	1 µg/g	ND	0.485/0.970	N/A
1,2-DICHLOROETHANE	1 µg/g	ND	0.485/0.970	N/A
METHYLENE CHLORIDE	1 µg/g	ND	0.485/0.970	N/A



**AUTHORIZED BY:**  
 GREG NEWLAND  
 CSO, NOVA ANALYTIC LABS  
 AUG 11, 2023

[https://lims.tagleaf.com/coa\\_/iN0FJOEDEO](https://lims.tagleaf.com/coa_/iN0FJOEDEO)

\* FOR QUALITY ASSURANCE PURPOSES. NOT A MAINE COMPLIANCE CERTIFICATE.

ALL TESTS WERE PERFORMED IN ACCORDANCE WITH THE RULES AND REGULATIONS SET FORTH IN THE MAINE ADULT USE PROGRAM. LABORATORY SAMPLING PROTOCOLS ARE GOVERNED BY THE OCP'S SAMPLING GUIDANCE DOCUMENTS. ALL INFORMATION PROVIDED BY THE CLIENT, INCLUDING SELF SAMPLING, MUST BE ACCURATE AND ADHERE TO THE SAME RULES AND REGULATIONS. HOWEVER, CLIENT PROVIDED INFORMATION, INCLUDING SAMPLING, IS ULTIMATELY THE RESPONSIBILITY OF THE PROVIDING LICENSEE, REGISTERED CAREGIVER, PATIENT OR THE LIKE AND FAILURE TO FOLLOW SAID PROTOCOLS COULD LEAD TO ERRONEOUS TEST RESULTS. NOTE: NOT ALL POTENTIAL AND/OR EXISTING HAZARDS WERE ANALYZED. THIS CERTIFICATE OF ANALYSIS IS RELEVANT ONLY TO THOSE ITEMS TESTED. THE SAMPLE WAS PROVIDED TO THE LABORATORY FOR TESTING BY THE CLIENT AND THE SAMPLE WAS TESTED AS RECEIVED.

**END OF REPORT**



## CERTIFICATE OF ANALYSIS

\* FOR QUALITY ASSURANCE PURPOSES. NOT A MAINE COMPLIANCE CERTIFICATE.

**FSH.G.2001-METALS (EDIBLE SOLID) // PRODUCED: AUG 14, 2023**

**CLIENT: HEALER HEMP LLC // BATCH: PASSED**



**BATCH NO.:** FSH.G.2001 <sup>1</sup>  
**MATRIX:** EDIBLE SOLID <sup>1</sup>  
**SAMPLE ID:** NAL-230810-072  
**COLLECTED ON:** AUG 10, 2023  
**RECEIVED ON:** AUG 10, 2023  
**SAMPLE SIZE:** 1.173 G <sup>1</sup>  
**SAMPLED BY:** ANNA KUPEL  
**RECEIVED BY:** CLARA ELIZABETH LUND  
**SERVING SIZE:** 5.5 G <sup>1</sup>

<sup>1</sup> ENTERED BY CLIENT



**NOVA ANALYTIC LABS**  
Tomorrow's Testing, Today.

### MANUFACTURER INFO

**MANUFACTURER**  
HEALER HEMP LLC  
119 ORION ST  
BRUNSWICK, MAINE 04011

**LICENSE**  
CGR26424  
MEDICINAL - CAREGIVER

### BATCH RESULT: PASSED

**METALS** TESTED

### HME.1: HEAVY METALS BY ICP-MS PREPARATION: AUG 11, 2023 // ANALYSIS: AUG 11, 2023

ANALYTE	LIMIT	AMT (µg/kg)	LOD/LOQ (µg/kg)	PASS/FAIL
LEAD	500 µg/kg	ND	2.56/55.6	N/A
ARSENIC	1500 µg/kg	ND	5.52/46.3	N/A

ANALYTE	LIMIT	AMT (µg/kg)	LOD/LOQ (µg/kg)	PASS/FAIL
CADMIUM	500 µg/kg	ND	2.39/46.3	N/A
MERCURY	3000 µg/kg	ND	8.52/37.1	N/A



**AUTHORIZED BY:**  
ZACHARY SMITH  
LABORATORY MANAGER, NOVA  
ANALYTIC LABS  
AUG 14, 2023

[https://lims.tagleaf.com/coa\\_/bUyFX7uuCL](https://lims.tagleaf.com/coa_/bUyFX7uuCL)

\* FOR QUALITY ASSURANCE PURPOSES. NOT A MAINE COMPLIANCE CERTIFICATE.

ALL TESTS WERE PERFORMED IN ACCORDANCE WITH THE RULES AND REGULATIONS SET FORTH IN THE MAINE ADULT USE PROGRAM. LABORATORY SAMPLING PROTOCOLS ARE GOVERNED BY THE OCP'S SAMPLING GUIDANCE DOCUMENTS. ALL INFORMATION PROVIDED BY THE CLIENT, INCLUDING SELF SAMPLING, MUST BE ACCURATE AND ADHERE TO THE SAME RULES AND REGULATIONS. HOWEVER, CLIENT PROVIDED INFORMATION, INCLUDING SAMPLING, IS ULTIMATELY THE RESPONSIBILITY OF THE PROVIDING LICENSEE, REGISTERED CAREGIVER, PATIENT OR THE LIKE AND FAILURE TO FOLLOW SAID PROTOCOLS COULD LEAD TO ERRONEOUS TEST RESULTS. NOTE: NOT ALL POTENTIAL AND/OR EXISTING HAZARDS WERE ANALYZED, THIS CERTIFICATE OF ANALYSIS IS RELEVANT ONLY TO THOSE ITEMS TESTED. THE SAMPLE WAS PROVIDED TO THE LABORATORY FOR TESTING BY THE CLIENT AND THE SAMPLE WAS TESTED AS RECEIVED.

**END OF REPORT**

## CERTIFICATE OF ANALYSIS

\* FOR QUALITY ASSURANCE PURPOSES. NOT A MAINE COMPLIANCE CERTIFICATE.

**FSH.T.2001-PEST (EXTRACT) // PRODUCED: AUG 18, 2023**

**CLIENT: HEALER HEMP LLC // BATCH: PASSED**

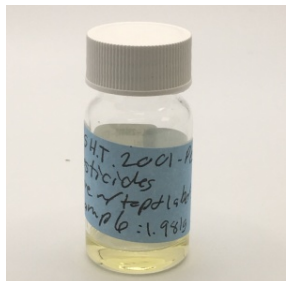

**BATCH NO.:** FSH.G.2001 <sup>1</sup>  
**MATRIX:** EXTRACT <sup>1</sup>  
**SAMPLE ID:** NAL-230815-077  
**COLLECTED ON:** AUG 15, 2023  
**RECEIVED ON:** AUG 15, 2023  
**SAMPLE SIZE:** 1.981 G <sup>1</sup>  
**SAMPLED BY:** ANNA KUPEL  
**RECEIVED BY:** CJ LANGLEY

<sup>1</sup> ENTERED BY CLIENT



**NOVA ANALYTIC LABS**  
 Tomorrow's Testing, Today.

### MANUFACTURER INFO

**MANUFACTURER**  
 HEALER HEMP LLC  
 119 ORION ST  
 BRUNSWICK, MAINE 04011

**LICENSE**  
 CGR26424  
 MEDICINAL - CAREGIVER

**BATCH RESULT:** PASSED

**PESTICIDES** TESTED

### PST.2: PESTICIDES, INSECTICIDES, FUNGICIDES AND GROWTH REGULATORS BY LC-HRMS PREPARATION: AUG 16, 2023 // ANALYSIS: AUG 16, 2023

ANALYTE	LIMIT	AMT (µg/kg)	LOD/LOQ (µg/kg)	PASS/FAIL
NALED	500 µg/kg	ND	142/190	N/A
OXAMYL	1000 µg/kg	ND	142/475	N/A
PHOSMET	200 µg/kg	ND	142/142	N/A
ACEPHATE	400 µg/kg	ND	142/190	N/A
ALDICARB	400 µg/kg	ND	142/190	N/A
BOSCALID	400 µg/kg	ND	142/190	N/A
CARBARYL	200 µg/kg	ND	142/142	N/A
DIAZINON	200 µg/kg	ND	142/142	N/A
FIPRONIL	400 µg/kg	ND	142/190	N/A
IMAZALIL	200 µg/kg	ND	142/142	N/A
METHOMYL	400 µg/kg	ND	142/190	N/A
PROPOXUR	200 µg/kg	ND	142/142	N/A
SPINOSAD	200 µg/kg	ND	142/142	N/A
ABAMECTIN	500 µg/kg	ND	142/190	N/A
ETOXAZOLE	200 µg/kg	ND	142/142	N/A
MGK-264 I		ND	86.9/86.9	N/A
MALATHION	200 µg/kg	ND	142/142	N/A
METALAXYL	200 µg/kg	ND	142/142	N/A
PYRIDABEN	200 µg/kg	ND	142/142	N/A
BIFENAZATE	200 µg/kg	ND	142/142	N/A
BIFENTHRIN	200 µg/kg	ND	142/142	N/A
CARBOFURAN	200 µg/kg	ND	142/142	N/A
CYFLUTHRIN	1000 µg/kg	ND	142/475	N/A
DAMINOZIDE	1000 µg/kg	ND	142/475	N/A
DICHLORVOS	1000 µg/kg	ND	142/475	N/A
DIMETHOATE	200 µg/kg	ND	142/142	N/A
ETOFENPROX	400 µg/kg	ND	142/190	N/A
FENOXICARB	200 µg/kg	ND	142/142	N/A
FLONICAMID	1000 µg/kg	ND	142/475	N/A
MGK-264 II		ND	55.5/55.5	N/A
METHIOCARB	200 µg/kg	ND	142/142	N/A
ACEQUINOCYL	2000 µg/kg	ND	142/949	N/A

ANALYTE	LIMIT	AMT (µg/kg)	LOD/LOQ (µg/kg)	PASS/FAIL
ETHOPROPHOS	200 µg/kg	ND	142/142	N/A
FLUDIOXONIL	400 µg/kg	ND	142/190	N/A
HEXYTHIAZOX	1000 µg/kg	ND	142/475	N/A
PRALLETHRIN	200 µg/kg	ND	142/142	N/A
SPIROXAMINE	400 µg/kg	ND	142/190	N/A
THIACLOPRID	200 µg/kg	ND	142/142	N/A
AZOXYSTROBIN	200 µg/kg	ND	142/142	N/A
CHLORFENAPYR	1000 µg/kg	ND	142/475	N/A
CHLORPYRIFOS	200 µg/kg	ND	142/142	N/A
CLOFENTEZINE	200 µg/kg	ND	142/142	N/A
CYPERMETHRIN	1000 µg/kg	ND	142/475	N/A
IMIDACLOPRID	400 µg/kg	ND	142/190	N/A
MYCLOBUTANIL	200 µg/kg	ND	142/142	N/A
SPIROMESIFEN	200 µg/kg	ND	142/142	N/A
TEBUCONAZOLE	400 µg/kg	ND	142/190	N/A
THIAMETHOXAM	200 µg/kg	ND	142/142	N/A
FENPYROXIMATE	400 µg/kg	ND	142/190	N/A
PACLOBUTRAZOL	400 µg/kg	ND	142/190	N/A
PROPICONAZOLE	400 µg/kg	ND	142/190	N/A
SPIROTETRAMAT	200 µg/kg	ND	142/142	N/A
PERMETHRIN CIS		ND	61.2/61.2	N/A
KRESOXIM-METHYL	400 µg/kg	ND	142/190	N/A
TRIFLOXYSTROB-IN	200 µg/kg	ND	142/142	N/A
PARATHION-METHYL	200 µg/kg	ND	142/142	N/A
PERMETHRIN TRANS		ND	81.2/81.2	N/A
PIPERONYLBUTO-XIDE	2000 µg/kg	< LOQ	142/949	N/A

ACETAMIPRID	200 µg/kg	ND	142/142	N/A	CHLORANTRANIL-IPROLE	200 µg/kg	ND	142/142	N/A
					PYRETHRINS CINERIN I		ND	94.8/94.8	N/A
					PYRETHRINS CINERIN II		ND	96.8/96.8	N/A
					PYRETHRINS JASMOLIN I		ND	76.9/76.9	N/A
					PYRETHRINS JASMOLIN II		ND	59.8/59.8	N/A
					PYRETHRINS PYRETHRIN I		ND	441/441	N/A
					PYRETHRINS PYRETHRIN II		ND	261/261	N/A



**AUTHORIZED BY:**  
ZACHARY SMITH  
LABORATORY MANAGER, NOVA  
ANALYTIC LABS  
AUG 18, 2023

[https://lims.tagleaf.com/coa\\_/4JmmiC9UVT](https://lims.tagleaf.com/coa_/4JmmiC9UVT)

*\* FOR QUALITY ASSURANCE PURPOSES. NOT A MAINE COMPLIANCE CERTIFICATE.*

ALL TESTS WERE PERFORMED IN ACCORDANCE WITH THE RULES AND REGULATIONS SET FORTH IN THE MAINE ADULT USE PROGRAM. LABORATORY SAMPLING PROTOCOLS ARE GOVERNED BY THE OCP'S SAMPLING GUIDANCE DOCUMENTS. ALL INFORMATION PROVIDED BY THE CLIENT, INCLUDING SELF SAMPLING, MUST BE ACCURATE AND ADHERE TO THE SAME RULES AND REGULATIONS. HOWEVER, CLIENT PROVIDED INFORMATION, INCLUDING SAMPLING, IS ULTIMATELY THE RESPONSIBILITY OF THE PROVIDING LICENSEE, REGISTERED CAREGIVER, PATIENT OR THE LIKE AND FAILURE TO FOLLOW SAID PROTOCOLS COULD LEAD TO ERRONEOUS TEST RESULTS. NOTE: NOT ALL POTENTIAL AND/OR EXISTING HAZARDS WERE ANALYZED. THIS CERTIFICATE OF ANALYSIS IS RELEVANT ONLY TO THOSE ITEMS TESTED. THE SAMPLE WAS PROVIDED TO THE LABORATORY FOR TESTING BY THE CLIENT AND THE SAMPLE WAS TESTED AS RECEIVED.

**END OF REPORT**

