



Healer Products Certificates of Analysis (COA)

Dear Healer Patron,

We are committed to producing high quality, clean, and accurately labeled cannabis products to help you feel your best. As you'll see in the following pages, we invest in the most thorough testing available in our region, not just for the content of medicinal components, but also for the absence of pesticides, toxic solvents, heavy metals, and microbiological contaminants.

To be transparent and earn your trust, our third-party laboratory certificates of analysis are attached.

Having previously owned and participated in a cannabis analytic laboratory for several years, I understand the inherent challenges related to reproducibility, calibration, and validation with peer laboratories. In the cannabis analytic industry, potency results are considered accurate within 10% deviation from the actual value. That's why after Healer performs its own internal analytics, we send samples of our bulk extracts and final products to at least one third-party lab, and sometimes two.

If you have any questions about the data on the following pages, we'd love to hear from you. Thank you for choosing Healer and taking a powerful step for your good health.

Sincerely,

Dr. Dustin Sulak

CANNABINOIDS

Cannabinoid	Concentration	
	mg/g	mg/Capsule
TOTAL	64.44	22.55
CBC	2.31	0.81
CBCA		
CBD	48.90	17.12
CBDA	9.98	3.49
CBDV	<LOQ	
CBDVA	<LOQ	
CBG	1.49	0.52
CBGA		
CBL		
CBLA		
CBN		
CBNA		
Δ ⁸ -THC		
Δ ⁹ -THC	1.76	0.62
Δ ¹⁰ -THC		
EXO-THC		
THCA		
THCV		
THCVA		
3 rd Party Tested By:	Nova Analytic Labs	
3 rd Party Testing ID:	WPH.C.23.001-Syloid-Cann NAL-230607-039	

*<LOQ = Compound present in detectable amounts below the limit of quantitation for data reporting.

Product Type: CBD Capsules

Batch ID:
WPH.C.23.001

Product Expiration Date:
29-Jun-2025

COA Issue Date:
30-Jun-2023

Ingredients:

Organic MCT Coconut Oil, Organic Maine Hemp <0.3% THC, Traces of Ethyl Alcohol (Ethanol), Pharmaceutical Grade Syloid (Amorphous Silicon-Dioxide), Vegetarian HPMC Capsules

Strains:

Sour Space Candy, Hawaiian Haze, Cake Berry, Suver Haze, Lifter, Sour Elektra, Forbidden V

Whole Plant Hemp CBD Capsules

Batch ID: WPH.C.23.001



Healer
RESIDUAL SOLVENTS

TEST	RESULTS
Ethanol	Pass-1010µg/g Detected (1.01mg/g)
3 rd Party Tested By:	Nova Analytic Labs
3 rd Party Testing ID:	WPH.C.23.001-Solv NAL-230626-001

*For full list of solvents see attached

MICROBIOLOGICAL CONTAMINANTS

TEST	RESULTS
Enterobacter	Pass-None Detected
Coliform	Pass-None Detected
Aerobic Bacteria	Pass-None Detected
Yeast and Mold	Pass-None Detected
Salmonella	Pass-None Detected
E.Coli	Pass-None Detected
3 rd Party Tested By:	Nova Analytic Labs
3 rd Party Testing ID:	WPH.C.23.001-Micro NAL-230626-003

MYCOTOXINS

TEST	RESULTS
Aflatoxin B1, B2, G1, G2	Pass- None Detected
Ochratoxin A	Pass- None Detected
3 rd Party Tested By:	Nova Analytic Labs
3 rd Party Testing ID:	WPH.C.23-001- Myco NAL-230626-002

PESTICIDES

TEST	RESULT
Bifenthrin	Pass-None Detected
Cyfluthrin	Pass-None Detected
Daminozide	Pass-None Detected
Etoxazole	Pass-None Detected
Imazalil	Pass-None Detected
Myclobutanil	Pass-None Detected
Spiromesifen	Pass-None Detected
Trifloxystrobin	Pass-None Detected
3 rd Party Tested By:	Nova Analytic Labs
3 rd Party Testing ID:	H.22.009.D-Pest NAL-230328-039
High Concentrates tested	H.22.CBDA.Bulk-Pest NAL-230302-003

TERPENES

Terpene	Concentration	
	mg/g	mg/Capsule
TOTAL	4.107	1.438
β-Caryophyllene	1.13	0.396
α-Humulene	0.433	0.152
D-Limonene	<LOQ	<LOQ
α-Pinene	0.309	0.108
β-Myrcene	1.86	0.651
β-Pinene	<LOQ	<LOQ
Linalool		
Camphene		
α-Bisabolol	0.375	0.131
γ-Terpinene		
Terpinolene		
P-Cymene		
Isopulegol		
Guaiol	<LOQ	<LOQ
Cis-Nerolidol		
Farnesene	<LOQ	<LOQ
Δ ³ -Carene		
Caryophyllene Oxide		
β-Ocimene		
α-Terpinene		
α-Ocimene		
Trans-Nerolidol		
3 rd Party Tested By:	Nova Analytic Labs	
3 rd Party Testing ID:	WPH.C.23.001-Terps NAL-230626-004	

*<LOQ = Compound present in detectable amounts below the limit of quantitation for data reporting.

HEAVY METALS

TEST	RESULTS
Arsenic	Pass-None Detected
Cadmium	Pass-None Detected
Lead	Pass-None Detected
Mercury	Pass-None Detected
3 rd Party Tested By:	Nova Analytic Labs
3 rd Party Testing ID:	H.22.009.D-Metals NAL-230328-038
High Concentrates tested	H.22.CBDA.Bulk-Metals NAL-230302-002

**3rd Party
Lab Results
Attached**



CERTIFICATE OF ANALYSIS

* FOR QUALITY ASSURANCE PURPOSES. NOT A MAINE COMPLIANCE CERTIFICATE.

WPH.C.23.001-SYLOID-CANN (EDIBLE SOLID) // PRODUCED: JUN 16, 2023

CLIENT: HEALER HEMP LLC // BATCH: PASSED

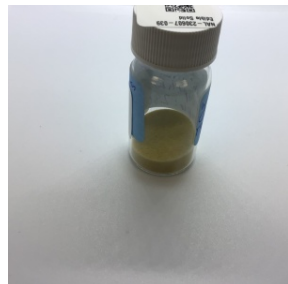

BATCH NO.: WPH.C.23.001 ¹
MATRIX: EDIBLE SOLID ¹
SAMPLE ID: NAL-230607-039
COLLECTED ON: JUN 07, 2023
RECEIVED ON: JUN 07, 2023
SAMPLE SIZE: 2.8 G ¹
SAMPLED BY: ANNA KUPEL
RECEIVED BY: CJ LANGLEY
SERVING SIZE: .35 G ¹

¹ ENTERED BY CLIENT

CANNABINOID OVERVIEW

CBD: 17.1 mg/srv
CBDA: 3.49 mg/srv
TOTAL CANNABINOIDS: 22.6 mg/srv

MANUFACTURER INFO

MANUFACTURER
 HEALER HEMP LLC
 119 ORION ST
 BRUNSWICK, MAINE 04011
LICENSE
 CGR26424
 MEDICINAL - CAREGIVER

BATCH RESULT: PASSED

POTENCY PASS

CAN.1: POTENCY & CANNABINOID PROFILE BY HPLC-UV PREPARATION: JUN 09, 2023 // ANALYSIS: JUN 09, 2023

ANALYTE	LIMIT	AMT	AMT	LOD/LOQ (%)	PASS/FAIL
CBC		0.231 %	2.31 mg/g	0.00911/0.0455	N/A
CBCA		ND	ND	0.00911/0.0455	N/A
CBD		4.89 %	48.9 mg/g	0.00911/0.0455	N/A
CBDA		0.998 %	9.98 mg/g	0.00911/0.0455	N/A
CBDV		< LOQ	< LOQ	0.00911/0.0455	N/A
CBDVA		< LOQ	< LOQ	0.00911/0.0455	N/A
CBG		0.149 %	1.49 mg/g	0.00911/0.0455	N/A
CBGA		ND	ND	0.00911/0.0455	N/A
CBL		ND	ND	0.00911/0.0455	N/A
CBLA		ND	ND	0.00911/0.0455	N/A
CBN		ND	ND	0.00911/0.0455	N/A
CBNA		ND	ND	0.00911/0.0455	N/A
Δ ⁸ -THC		ND	ND	0.00911/0.0455	N/A

ANALYTE	LIMIT	AMT	AMT	LOD/LOQ (%)	PASS/FAIL
Δ ⁸ -THCA		ND	ND	0.00911/0.0455	N/A
Δ ⁹ -THC	0.176 %	1.76 mg/g		0.00911/0.0455	N/A
Δ ¹⁰ -THC		ND	ND	0.00911/0.0455	N/A
EXO-THC		ND	ND	0.00911/0.0455	N/A
THCA		ND	ND	0.00911/0.0455	N/A
THCV		ND	ND	0.00911/0.0455	N/A
THCVA		ND	ND	0.00911/0.0455	N/A
TOTAL THC**	0.176 %	1.76 mg/g			N/A
TOTAL CBD**	5.77 %	57.7 mg/g			N/A
CBD/SRV	17.1 mg				N/A
Δ ⁹ -THC/SRV	0.616 mg				N/A
TOTAL THC/SRV**	0.616 mg				N/A
TOTAL CBD/SRV**	20.2 mg				N/A

** TOTAL CBD = (CBDA X 0.877) + CBD

** TOTAL THC = (THCA X 0.877) + THC

Reported on an as received basis

1000 µg/g = 1 mg/g



AUTHORIZED BY:
 ZACHARY SMITH
 LABORATORY MANAGER, NOVA
 ANALYTIC LABS
 JUN 16, 2023

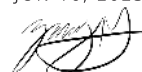

https://lims.tagleaf.com/coa/_6O37otgIXb

NOTES

ZACHARY SMITH
JUN 16, 2023

POTENCY & CANNABINOID PROFILE BY HPLC-UV
THE STANDARD LAB UNCERTAINTY FOR POTENCY IS 5% OF THE REPORTED VALUE.

** FOR QUALITY ASSURANCE PURPOSES. NOT A MAINE COMPLIANCE CERTIFICATE.*

ALL TESTS WERE PERFORMED IN ACCORDANCE WITH THE RULES AND REGULATIONS SET FORTH IN THE MAINE ADULT USE PROGRAM. LABORATORY SAMPLING PROTOCOLS ARE GOVERNED BY THE OCP'S SAMPLING GUIDANCE DOCUMENTS. ALL INFORMATION PROVIDED BY THE CLIENT, INCLUDING SELF SAMPLING, MUST BE ACCURATE AND ADHERE TO THE SAME RULES AND REGULATIONS. HOWEVER, CLIENT PROVIDED INFORMATION, INCLUDING SAMPLING, IS ULTIMATELY THE RESPONSIBILITY OF THE PROVIDING LICENSEE, REGISTERED CAREGIVER, PATIENT OR THE LIKE AND FAILURE TO FOLLOW SAID PROTOCOLS COULD LEAD TO ERRONEOUS TEST RESULTS. NOTE: NOT ALL POTENTIAL AND/OR EXISTING HAZARDS WERE ANALYZED, THIS CERTIFICATE OF ANALYSIS IS RELEVANT ONLY TO THOSE ITEMS TESTED. THE SAMPLE WAS PROVIDED TO THE LABORATORY FOR TESTING BY THE CLIENT AND THE SAMPLE WAS TESTED AS RECEIVED.

END OF REPORT

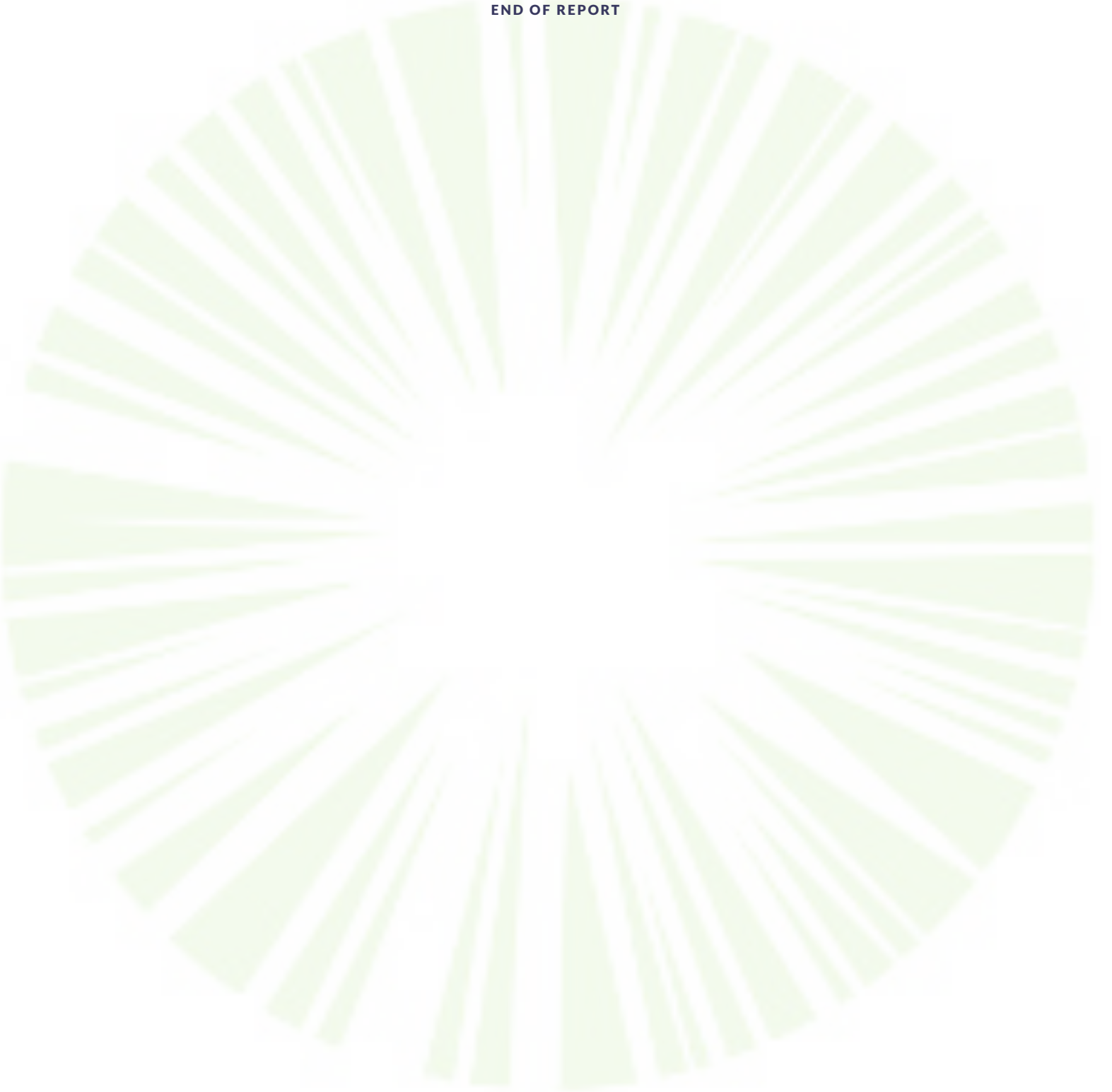

CERTIFICATE OF ANALYSIS

* FOR QUALITY ASSURANCE PURPOSES. NOT A MAINE COMPLIANCE CERTIFICATE.

WPH.C.23.001-TERPS (EDIBLE SOLID) // PRODUCED: JUN 29, 2023

CLIENT: HEALER HEMP LLC // BATCH: PASSED

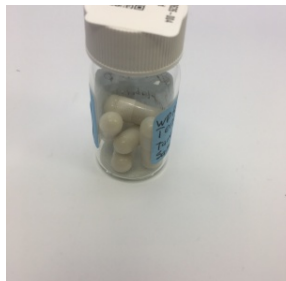

BATCH NO.: WPH.C.23.001 ¹
MATRIX: EDIBLE SOLID ¹
SAMPLE ID: NAL-230626-004
COLLECTED ON: JUN 26, 2023
RECEIVED ON: JUN 26, 2023
SAMPLE SIZE: 2.224 G ¹
SAMPLED BY: ANNA KUPEL
RECEIVED BY: CJ LANGLEY

¹ ENTERED BY CLIENT



NOVA ANALYTIC LABS
 Tomorrow's Testing, Today.

MANUFACTURER INFO

MANUFACTURER
 HEALER HEMP LLC
 119 ORION ST
 BRUNSWICK, MAINE 04011

LICENSE
 CGR26424
 MEDICINAL - CAREGIVER

BATCH RESULT: PASSED

TERPENES TESTED

TRP.2: TERPENES BY LIQUID INJECT GCMS PREPARATION: JUN 28, 2023 // ANALYSIS: JUN 28, 2023

ANALYTE	AMT	AMT	LOD/LOQ (mg/g)	PASS/FAIL
TOTAL TERPENES	0.411 %	4.11 mg/g		N/A
NEROL	ND	ND	0.134/0.269	N/A
CEDROL	ND	ND	0.134/0.269	N/A
CITRAL	ND	ND	0.134/0.269	N/A
GUAJOL	< LOQ	< LOQ	0.134/0.269	N/A
THYMOL	ND	ND	0.134/0.269	N/A
BORNEOL	ND	ND	0.134/0.269	N/A
CAMPHOR	ND	ND	0.134/0.269	N/A
MENTHOL	ND	ND	0.134/0.269	N/A
PHYTANE	ND	ND	0.134/0.269	N/A
CAMPHERE	ND	ND	0.134/0.269	N/A
FARNESOL	ND	ND	0.134/0.269	N/A
FENCHONE	ND	ND	0.134/0.269	N/A
GERANIOL	ND	ND	0.134/0.269	N/A
LINALOOL	ND	ND	0.134/0.269	N/A
MENTHONE	ND	ND	0.134/0.269	N/A
PULEGONE	ND	ND	0.134/0.269	N/A
SABINENE	ND	ND	0.134/0.269	N/A
SAFRANAL	ND	ND	0.134/0.269	N/A
M-CYMENE	ND	ND	0.134/0.269	N/A
O-CYMENE	ND	ND	0.134/0.269	N/A
P-CYMENE	ND	ND	0.134/0.269	N/A
CARVACROL	ND	ND	0.134/0.269	N/A
FARNESENE	< LOQ	< LOQ	0.134/0.269	N/A
TERPINEOL	ND	ND	0.134/0.269	N/A
VALENCENE	ND	ND	0.134/0.269	N/A
D-CARVONE	ND	ND	0.134/0.269	N/A
EUCALYPTOL	ND	ND	0.134/0.269	N/A
ISOBORNEOL	ND	ND	0.134/0.269	N/A
ISOPULEGOL	ND	ND	0.134/0.269	N/A

ANALYTE	AMT	AMT	LOD/LOQ (mg/g)	PASS/FAIL
PIPERITONE	ND	ND	0.134/0.269	N/A
D-LIMONENE	< LOQ	< LOQ	0.134/0.269	N/A
CITRONELLOL	ND	ND	0.134/0.269	N/A
E-NEROLIDOL	ND	ND	0.134/0.269	N/A
TERPINOLENE	ND	ND	0.134/0.269	N/A
Z-NEROLIDOL	ND	ND	0.134/0.269	N/A
β-PINENE	< LOQ	< LOQ	0.134/0.269	N/A
2-PIPERIDONE	ND	ND	0.134/0.269	N/A
α-PINENE	0.0309 %	0.309 mg/g	0.134/0.269	N/A
β-MYRCENE	0.186 %	1.86 mg/g	0.134/0.269	N/A
(-)-VERBENONE	ND	ND	0.134/0.269	N/A
OCTYL ACETATE	ND	ND	0.134/0.269	N/A
TERPINEN-4-OL	ND	ND	0.134/0.269	N/A
α-CEDRENE	ND	ND	0.134/0.269	N/A
α-THUJONE	ND	ND	0.134/0.269	N/A
Δ ³ -CARENE	ND	ND	0.134/0.269	N/A
α-HUMULENE	0.0433 %	0.433 mg/g	0.134/0.269	N/A
GERANYL ACETATE	ND	ND	0.134/0.269	N/A
α-BISABOLOL	0.0375 %	0.375 mg/g	0.134/0.269	N/A
α-TERPINENE	ND	ND	0.134/0.269	N/A
γ-TERPINENE	ND	ND	0.134/0.269	N/A
SABINENE HYDRATE	ND	ND	0.134/0.269	N/A
CIS-β-OCIMENE	ND	ND	0.134/0.269	N/A
ISOBORNYL ACETATE	ND	ND	0.134/0.269	N/A
α-PHELLANDRENE	ND	ND	0.134/0.269	N/A
β-CARYOPHYLLENE	0.113 %	1.13 mg/g	0.134/0.269	N/A
TRANS-β-OCIMENE	ND	ND	0.134/0.269	N/A
CARYOPHYLLENE OXIDE	ND	ND	0.134/0.269	N/A
ENDO FENCHYL ALCOHOL	ND	ND	0.134/0.269	N/A



https://lims.tagleaf.com/coa_/AfwkWTmPa5

** FOR QUALITY ASSURANCE PURPOSES. NOT A MAINE COMPLIANCE CERTIFICATE.*

ALL TESTS WERE PERFORMED IN ACCORDANCE WITH THE RULES AND REGULATIONS SET FORTH IN THE MAINE ADULT USE PROGRAM. LABORATORY SAMPLING PROTOCOLS ARE GOVERNED BY THE OCP'S SAMPLING GUIDANCE DOCUMENTS. ALL INFORMATION PROVIDED BY THE CLIENT, INCLUDING SELF SAMPLING, MUST BE ACCURATE AND ADHERE TO THE SAME RULES AND REGULATIONS. HOWEVER, CLIENT PROVIDED INFORMATION, INCLUDING SAMPLING, IS ULTIMATELY THE RESPONSIBILITY OF THE PROVIDING LICENSEE, REGISTERED CAREGIVER, PATIENT OR THE LIKE AND FAILURE TO FOLLOW SAID PROTOCOLS COULD LEAD TO ERRONEOUS TEST RESULTS. NOTE: NOT ALL POTENTIAL AND/OR EXISTING HAZARDS WERE ANALYZED. THIS CERTIFICATE OF ANALYSIS IS RELEVANT ONLY TO THOSE ITEMS TESTED. THE SAMPLE WAS PROVIDED TO THE LABORATORY FOR TESTING BY THE CLIENT AND THE SAMPLE WAS TESTED AS RECEIVED.

END OF REPORT



CERTIFICATE OF ANALYSIS

* FOR QUALITY ASSURANCE PURPOSES. NOT A MAINE COMPLIANCE CERTIFICATE.

WPH.C.23.001-MYCO (EDIBLE SOLID) // PRODUCED: JUN 29, 2023

CLIENT: HEALER HEMP LLC // BATCH: PASSED

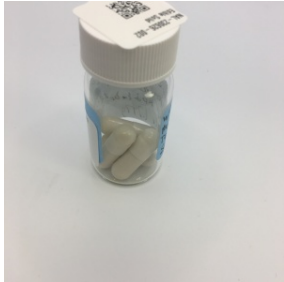

BATCH NO.: WPH.C.23.001 ¹
MATRIX: EDIBLE SOLID ¹
SAMPLE ID: NAL-230626-002
COLLECTED ON: JUN 26, 2023
RECEIVED ON: JUN 26, 2023
SAMPLE SIZE: 1.797 G ¹
SAMPLED BY: ANNA KUPEL
RECEIVED BY: CJ LANGLEY

¹ ENTERED BY CLIENT



NOVA ANALYTIC LABS
Tomorrow's Testing, Today.

MANUFACTURER INFO

MANUFACTURER
HEALER HEMP LLC
119 ORION ST
BRUNSWICK, MAINE 04011

LICENSE
CGR26424
MEDICINAL - CAREGIVER

BATCH RESULT: PASSED

MYCOTOXINS TESTED

MYC.1: MYCOTOXINS BY LC-HRMS
PREPARATION: JUN 28, 2023 // ANALYSIS: JUN 28, 2023

ANALYTE	LIMIT	AMT (µg/kg)	LOD/LOQ (µg/kg)	PASS/FAIL
AFLATOXIN B1		ND	0.111/0.333	N/A
AFLATOXIN B2		ND	0.333/0.555	N/A
AFLATOXIN G1		ND	0.111/0.333	N/A

ANALYTE	LIMIT	AMT (µg/kg)	LOD/LOQ (µg/kg)	PASS/FAIL
AFLATOXIN G2		ND	0.111/0.555	N/A
OCHRATOXIN A		ND	0.222/0.666	N/A



AUTHORIZED BY:
ZACHARY SMITH
LABORATORY MANAGER, NOVA
ANALYTIC LABS
JUN 29, 2023

https://lims.tagleaf.com/coa_/ywdOhxxthJ

* FOR QUALITY ASSURANCE PURPOSES. NOT A MAINE COMPLIANCE CERTIFICATE.

ALL TESTS WERE PERFORMED IN ACCORDANCE WITH THE RULES AND REGULATIONS SET FORTH IN THE MAINE ADULT USE PROGRAM. LABORATORY SAMPLING PROTOCOLS ARE GOVERNED BY THE OCP'S SAMPLING GUIDANCE DOCUMENTS. ALL INFORMATION PROVIDED BY THE CLIENT, INCLUDING SELF SAMPLING, MUST BE ACCURATE AND ADHERE TO THE SAME RULES AND REGULATIONS. HOWEVER, CLIENT PROVIDED INFORMATION, INCLUDING SAMPLING, IS ULTIMATELY THE RESPONSIBILITY OF THE PROVIDING LICENSEE, REGISTERED CAREGIVER, PATIENT OR THE LIKE AND FAILURE TO FOLLOW SAID PROTOCOLS COULD LEAD TO ERRONEOUS TEST RESULTS. NOTE: NOT ALL POTENTIAL AND/OR EXISTING HAZARDS WERE ANALYZED. THIS CERTIFICATE OF ANALYSIS IS RELEVANT ONLY TO THOSE ITEMS TESTED. THE SAMPLE WAS PROVIDED TO THE LABORATORY FOR TESTING BY THE CLIENT AND THE SAMPLE WAS TESTED AS RECEIVED.

END OF REPORT

CERTIFICATE OF ANALYSIS

* FOR QUALITY ASSURANCE PURPOSES. NOT A MAINE COMPLIANCE CERTIFICATE.

WPH.C.23.001-MICRO (EDIBLE SOLID) // PRODUCED: JUN 30, 2023

CLIENT: HEALER HEMP LLC // BATCH: PASSED



BATCH NO.: WPH.C.23.001 ¹
MATRIX: EDIBLE SOLID ¹
SAMPLE ID: NAL-230626-003
COLLECTED ON: JUN 26, 2023
RECEIVED ON: JUN 26, 2023
SAMPLE SIZE: 2.251 G ¹
SAMPLED BY: ANNA KUPEL
RECEIVED BY: CJ LANGLEY

¹ ENTERED BY CLIENT



NOVA ANALYTIC LABS
Tomorrow's Testing, Today.

MANUFACTURER INFO

MANUFACTURER
HEALER HEMP LLC
119 ORION ST
BRUNSWICK, MAINE 04011

LICENSE
CGR26424
MEDICINAL - CAREGIVER

BATCH RESULT: PASSED

MICROBIAL TESTED



AUTHORIZED BY:
ZACHARY SMITH
LABORATORY MANAGER, NOVA
ANALYTIC LABS
JUN 30, 2023

https://lims.tagleaf.com/coa/_qp0USuMcGH

MIC.3: TOTAL COLIFORM BY MOST PROBABLE NUMBER
PREPARATION: JUN 26, 2023 // ANALYSIS: JUN 27, 2023

ANALYTE	LIMIT	AMT (CFU/g)	LOD/LOQ (CFU/g)	PASS/FAIL
COLIFORMS	1000 CFU/g	ND	100/100	N/A

MIC.6: TOTAL ENTEROBACTER BY MOST PROBABLE NUMBER
PREPARATION: JUN 26, 2023 // ANALYSIS: JUN 27, 2023

ANALYTE	LIMIT	AMT (CFU/g)	LOD/LOQ (CFU/g)	PASS/FAIL
ENTEROBACTERIACEAE	1000 CFU/g	ND	100/100	N/A

TOTAL AEROBIC BACTERIA BY MOST PROBABLE NUMBER
PREPARATION: JUN 26, 2023 // ANALYSIS: JUN 27, 2023

ANALYTE	LIMIT	AMT (CFU/g)	LOD/LOQ (CFU/g)	PASS/FAIL
AEROBIC BACTERIA	100000 CFU/g	ND	100/100	N/A

MIC.5: SALMONELLA BY PCR
PREPARATION: JUN 26, 2023 // ANALYSIS: JUN 28, 2023

ANALYTE	LIMIT	AMT (CFU/g)	LOD/LOQ (CFU/g)	PASS/FAIL
SALMONELLA SPP.	Any amt in 1 gram	ND	1.00/1.00	N/A

MIC.4: PATHOGENIC E. COLI BY PCR
PREPARATION: JUN 26, 2023 // ANALYSIS: JUN 28, 2023

ANALYTE	LIMIT	AMT (CFU/g)	LOD/LOQ (CFU/g)	PASS/FAIL
SHIGA TOXIN-PRODUCING E. COLI	Any amt in 1 gram	ND	1.00/1.00	N/A

TOTAL YEAST AND MOLD BY MOST PROBABLE NUMBER
PREPARATION: JUN 26, 2023 // ANALYSIS: JUN 29, 2023

ANALYTE	LIMIT	AMT (CFU/g)	LOD/LOQ (CFU/g)	PASS/FAIL
YEAST & MOLD	10000 CFU/g	ND	100/100	N/A

* FOR QUALITY ASSURANCE PURPOSES. NOT A MAINE COMPLIANCE CERTIFICATE.

ALL TESTS WERE PERFORMED IN ACCORDANCE WITH THE RULES AND REGULATIONS SET FORTH IN THE MAINE ADULT USE PROGRAM. LABORATORY SAMPLING PROTOCOLS ARE GOVERNED BY THE OCP'S SAMPLING GUIDANCE DOCUMENTS. ALL INFORMATION PROVIDED BY THE CLIENT, INCLUDING SELF SAMPLING, MUST BE ACCURATE AND ADHERE TO THE SAME RULES AND REGULATIONS. HOWEVER, CLIENT PROVIDED INFORMATION, INCLUDING SAMPLING, IS ULTIMATELY THE RESPONSIBILITY OF THE PROVIDING LICENSEE, REGISTERED CAREGIVER, PATIENT OR THE LIKE AND FAILURE TO FOLLOW SAID PROTOCOLS COULD LEAD TO ERRONEOUS TEST RESULTS. NOTE: NOT ALL POTENTIAL AND/OR EXISTING HAZARDS WERE ANALYZED. THIS CERTIFICATE OF ANALYSIS IS RELEVANT ONLY TO THOSE ITEMS TESTED. THE SAMPLE WAS PROVIDED TO THE LABORATORY FOR TESTING BY THE CLIENT AND THE SAMPLE WAS TESTED AS RECEIVED.

END OF REPORT



CERTIFICATE OF ANALYSIS

* FOR QUALITY ASSURANCE PURPOSES. NOT A MAINE COMPLIANCE CERTIFICATE.

WPH.C.23.001-SOLV (EDIBLE SOLID) // PRODUCED: JUN 29, 2023

CLIENT: HEALER HEMP LLC // BATCH: PASSED

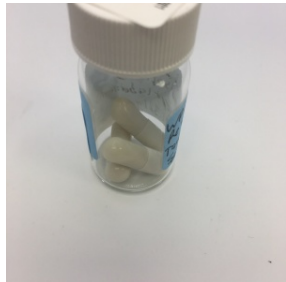

BATCH NO.: WPH.C.23.001 ¹
MATRIX: EDIBLE SOLID ¹
SAMPLE ID: NAL-230626-001
COLLECTED ON: JUN 26, 2023
RECEIVED ON: JUN 26, 2023
SAMPLE SIZE: 1.321 G ¹
SAMPLED BY: ANNA KUPEL
RECEIVED BY: CJ LANGLEY

¹ ENTERED BY CLIENT



NOVA ANALYTIC LABS
Tomorrow's Testing, Today.

MANUFACTURER INFO

MANUFACTURER
HEALER HEMP LLC
119 ORION ST
BRUNSWICK, MAINE 04011

LICENSE
CGR26424
MEDICINAL - CAREGIVER

BATCH RESULT: PASSED

SOLVENTS TESTED

RSOL.1: RESIDUAL SOLVENTS, POISONS AND TOXINS BY HEADSPACE GC-MS PREPARATION: JUN 28, 2023 // ANALYSIS: JUN 28, 2023

ANALYTE	LIMIT	AMT (µg/g)	LOD/LOQ (µg/g)	PASS/FAIL
BUTANE	5000 µg/g	ND	0.895/2.24	N/A
HEXANE	290 µg/g	ND	0.895/2.24	N/A
ACETONE	5000 µg/g	ND	44.8/89.5	N/A
BENZENE	1 µg/g	ND	0.448/0.895	N/A
ETHANOL	5000 µg/g	1010	17.9/44.8	N/A
HEPTANE	5000 µg/g	ND	8.95/17.9	N/A
PENTANE	5000 µg/g	ND	8.95/17.9	N/A
PROPANE	5000 µg/g	ND	17.9/35.8	N/A
TOLUENE	890 µg/g	ND	4.48/8.95	N/A
METHANOL	3000 µg/g	ND	44.8/89.5	N/A
O-XYLENE	2170 µg/g	ND	8.95/17.9	N/A

ANALYTE	LIMIT	AMT (µg/g)	LOD/LOQ (µg/g)	PASS/FAIL
CHLOROFORM	1 µg/g	ND	0.448/0.895	N/A
ETHYL ETHER	5000 µg/g	ND	8.95/17.9	N/A
ACETONITRILE	410 µg/g	ND	8.95/17.9	N/A
ETHYL ACETATE	5000 µg/g	ND	8.95/17.9	N/A
ETHYLENE OXIDE	1 µg/g	ND	0.448/0.895	N/A
P- AND M-XYLENE	2170 µg/g	ND	17.9/35.8	N/A
ISOPROPYL ALCOHOL	5000 µg/g	ND	44.8/89.5	N/A
TRICHLOROETHYLENE	1 µg/g	ND	0.448/0.895	N/A
1,2-DICHLOROETHANE	1 µg/g	ND	0.448/0.895	N/A
METHYLENE CHLORIDE	1 µg/g	ND	0.448/0.895	N/A



AUTHORIZED BY:
ZACHARY SMITH
LABORATORY MANAGER, NOVA
ANALYTIC LABS
JUN 29, 2023

https://lims.tagleaf.com/coa_/y1QdqQu36C

NOTES

ZACHARY SMITH
JUN 29, 2023

BUTANE

THE LABORATORY DUPLICATE ANALYZED WITH THIS SAMPLE BATCH DID NOT MEET THE LABORATORY'S ESTABLISHED ACCEPTANCE CRITERIA.

* FOR QUALITY ASSURANCE PURPOSES. NOT A MAINE COMPLIANCE CERTIFICATE.

ALL TESTS WERE PERFORMED IN ACCORDANCE WITH THE RULES AND REGULATIONS SET FORTH IN THE MAINE ADULT USE PROGRAM. LABORATORY SAMPLING PROTOCOLS ARE GOVERNED BY THE OCP'S SAMPLING GUIDANCE DOCUMENTS. ALL INFORMATION PROVIDED BY THE CLIENT, INCLUDING SELF SAMPLING, MUST BE ACCURATE AND ADHERE TO THE SAME RULES AND REGULATIONS. HOWEVER, CLIENT PROVIDED INFORMATION, INCLUDING SAMPLING, IS ULTIMATELY THE RESPONSIBILITY OF THE PROVIDING LICENSEE, REGISTERED CAREGIVER, PATIENT OR THE LIKE AND FAILURE TO FOLLOW SAID PROTOCOLS COULD LEAD TO ERRONEOUS TEST RESULTS. NOTE: NOT ALL POTENTIAL AND/OR EXISTING HAZARDS WERE ANALYZED. THIS CERTIFICATE OF ANALYSIS IS RELEVANT ONLY TO THOSE ITEMS TESTED. THE SAMPLE WAS PROVIDED TO THE LABORATORY FOR TESTING BY THE CLIENT AND THE SAMPLE WAS TESTED AS RECEIVED.

END OF REPORT



CERTIFICATE OF ANALYSIS

* FOR QUALITY ASSURANCE PURPOSES. NOT A MAINE COMPLIANCE CERTIFICATE.

H.22.CBDA.BULK-METALS (TINCTURE) // PRODUCED: MAR 03, 2023

CLIENT: HEALER HEMP LLC // BATCH: PASSED

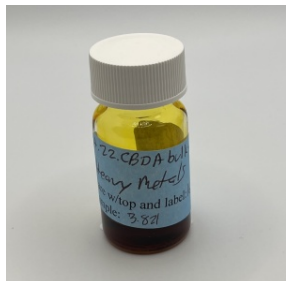

BATCH NO.: H.22.CBDA.BULK
MATRIX: TINCTURE
SAMPLE ID: NAL-230302-002
COLLECTED ON: MAR 02, 2023
RECEIVED ON: MAR 02, 2023
SAMPLE SIZE: 3.821 G
SAMPLED BY: ANNA KUPEL
RECEIVED BY: CLARA ELIZABETH LUND



NOVA ANALYTIC LABS
Tomorrow's Testing, Today.

MANUFACTURER INFO

MANUFACTURER
HEALER HEMP LLC
119 ORION ST
BRUNSWICK, MAINE 04011

LICENSE
CGR26424
MEDICINAL - CAREGIVER

BATCH RESULT: PASSED

METALS TESTED

HME.1: HEAVY METALS BY ICP-MS PREPARATION: MAR 02, 2023 // ANALYSIS: MAR 03, 2023

ANALYTE	LIMIT	AMT (µg/kg)	LOD/LOQ (µg/kg)	PASS/FAIL
LEAD	500 µg/kg	ND	32.3/97.0	N/A
ARSENIC	1500 µg/kg	ND	32.3/80.8	N/A

ANALYTE	LIMIT	AMT (µg/kg)	LOD/LOQ (µg/kg)	PASS/FAIL
CADMIUM	500 µg/kg	ND	32.3/80.8	N/A
MERCURY	3000 µg/kg	ND	32.3/64.6	N/A



RESULTS CERTIFIED BY:
BARRY CHAFFIN
COO, NOVA ANALYTIC LABS
MAR 03, 2023

RESULTS CERTIFIED BY:
GREG NEWLAND
CSO, NOVA ANALYTIC LABS
MAR 03, 2023

RESULTS CERTIFIED BY:
CHRIS ALTOMARE
CEO, NOVA ANALYTIC LABS
MAR 03, 2023

https://lims.tagleaf.com/coa_/eNVQ34h7e8

* FOR QUALITY ASSURANCE PURPOSES. NOT A MAINE COMPLIANCE CERTIFICATE.

ALL TESTS WERE PERFORMED IN ACCORDANCE WITH THE RULES AND REGULATIONS SET FORTH IN THE MAINE ADULT USE PROGRAM. LABORATORY SAMPLING PROTOCOLS ARE GOVERNED BY THE OMP'S SAMPLING GUIDANCE DOCUMENTS. ALL INFORMATION PROVIDED BY THE CLIENT, INCLUDING SELF SAMPLING, MUST BE ACCURATE AND ADHERE TO THE SAME RULES AND REGULATIONS. HOWEVER, CLIENT PROVIDED INFORMATION, INCLUDING SAMPLING, IS ULTIMATELY THE RESPONSIBILITY OF THE PROVIDING LICENSEE, REGISTERED CAREGIVER, PATIENT OR THE LIKE AND FAILURE TO FOLLOW SAID PROTOCOLS COULD LEAD TO ERRONEOUS TEST RESULTS. NOTE: NOT ALL POTENTIAL AND/OR EXISTING HAZARDS WERE ANALYZED.

END OF REPORT

CERTIFICATE OF ANALYSIS

* FOR QUALITY ASSURANCE PURPOSES. NOT A MAINE COMPLIANCE CERTIFICATE.

H.22.CBDA.BULK-PEST (TINCTURE) // PRODUCED: MAR 03, 2023

CLIENT: HEALER HEMP LLC // BATCH: PASSED

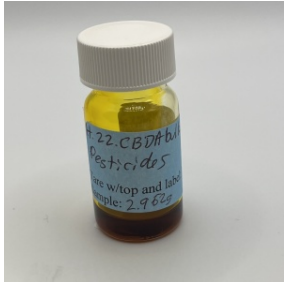

BATCH NO.: H.22.CBDA.BULK
MATRIX: TINCTURE
SAMPLE ID: NAL-230302-003
COLLECTED ON: MAR 02, 2023
RECEIVED ON: MAR 02, 2023
SAMPLE SIZE: 2.962 G
SAMPLED BY: ANNA KUPEL
RECEIVED BY: CLARA ELIZABETH LUND



NOVA ANALYTIC LABS
Tomorrow's Testing, Today.

MANUFACTURER INFO

MANUFACTURER
HEALER HEMP LLC
119 ORION ST
BRUNSWICK, MAINE 04011

LICENSE
CGR26424
MEDICINAL - CAREGIVER

BATCH RESULT: PASSED

PESTICIDES TESTED

: PESTICIDES, INSECTICIDES, FUNGICIDES AND GROWTH REGULATORS BY LC-HRMS
PREPARATION: MAR 02, 2023 // ANALYSIS: MAR 02, 2023

ANALYTE	LIMIT	AMT (µg/kg)	LOD/LOQ (µg/kg)	PASS/FAIL	ANALYTE	LIMIT	AMT (µg/kg)	LOD/LOQ (µg/kg)	PASS/FAIL
NALED	500 µg/kg	ND	145/194	N/A	ETHOPROPHOS	200 µg/kg	ND	145/145	N/A
OXAMYL	1000 µg/kg	ND	145/485	N/A	FLUDIOXONIL	400 µg/kg	ND	145/194	N/A
PHOSMET	200 µg/kg	ND	145/145	N/A	HEXYTHIAZOX	1000 µg/kg	ND	145/485	N/A
ACEPHATE	400 µg/kg	ND	145/194	N/A	PRALLETHRIN	200 µg/kg	ND	145/145	N/A
ALDICARB	400 µg/kg	ND	145/194	N/A	SPIROXAMINE	400 µg/kg	ND	145/194	N/A
BOSCALID	400 µg/kg	ND	145/194	N/A	THIACLOPRID	200 µg/kg	ND	145/145	N/A
CARBARYL	200 µg/kg	ND	145/145	N/A	AZOXYSTROBIN	200 µg/kg	ND	145/145	N/A
DIAZINON	200 µg/kg	ND	145/145	N/A	CHLORFENAPYR	1000 µg/kg	ND	145/485	N/A
FIPRONIL	400 µg/kg	ND	145/194	N/A	CHLORPYRIFOS	200 µg/kg	ND	145/145	N/A
IMAZALIL	200 µg/kg	ND	145/145	N/A	CLOFENTEZINE	200 µg/kg	ND	145/145	N/A
METHOMYL	400 µg/kg	ND	145/194	N/A	CYPERMETHRIN	1000 µg/kg	ND	145/485	N/A
PROPOXUR	200 µg/kg	ND	145/145	N/A	IMIDACLOPRID	400 µg/kg	ND	145/194	N/A
SPINOSAD	200 µg/kg	ND	145/145	N/A	MYCLOBUTANIL	200 µg/kg	ND	145/145	N/A
ABAMECTIN	500 µg/kg	ND	145/194	N/A	SPIROMESIFEN	200 µg/kg	ND	145/145	N/A
ETOXAZOLE	200 µg/kg	ND	145/145	N/A	TEBUCONAZOLE	400 µg/kg	ND	145/194	N/A
MGK-264 I		ND	88.7/88.7	N/A	THIAMETHOXAM	200 µg/kg	ND	145/145	N/A
MALATHION	200 µg/kg	ND	145/145	N/A	FENPYROXIMATE	400 µg/kg	ND	145/194	N/A
METALAXYL	200 µg/kg	ND	145/145	N/A	PACLOBUTRAZOL	400 µg/kg	ND	145/194	N/A
PYRIDABEN	200 µg/kg	ND	145/145	N/A	PROPICONAZOLE	400 µg/kg	ND	145/194	N/A
BIFENAZATE	200 µg/kg	ND	145/145	N/A	SPIROTETRAMAT	200 µg/kg	ND	145/145	N/A
BIFENTHRIN	200 µg/kg	ND	145/145	N/A	PERMETHRIN CIS		ND	62.5/62.5	N/A
CARBOFURAN	200 µg/kg	ND	145/145	N/A	KRESOXIM-METHYL	400 µg/kg	ND	145/194	N/A
CYFLUTHRIN	1000 µg/kg	ND	145/485	N/A	TRIFLOXYSTROBIN	200 µg/kg	ND	145/145	N/A
DAMINOZIDE	1000 µg/kg	ND	145/485	N/A	PARATHION-METHYL	200 µg/kg	ND	145/145	N/A
DICHLORVOS	1000 µg/kg	ND	145/485	N/A	PERMETHRIN TRANS		ND	82.8/82.8	N/A
DIMETHOATE	200 µg/kg	ND	145/145	N/A	PIPERONYLBUTOXIDE	2000 µg/kg	ND	145/969	N/A
ETOXENPROX	400 µg/kg	ND	145/194	N/A					
FENOXYCARB	200 µg/kg	ND	145/145	N/A					
FLONICAMID	1000 µg/kg	ND	145/485	N/A					
MGK-264 II		ND	56.7/56.7	N/A					
METHIOCARB	200 µg/kg	ND	145/145	N/A					
ACEQUINOCYL	2000 µg/kg	ND	145/969	N/A					
ACETAMIPRID	200 µg/kg	ND	145/145	N/A					

CHLORANTRANIL-IPROLE	200 µg/kg	ND	145/145	N/A
PYRETHRINS CINERIN I		ND	96.8/96.8	N/A
PYRETHRINS CINERIN II		ND	98.8/98.8	N/A
PYRETHRINS JASMOLIN I		ND	78.5/78.5	N/A
PYRETHRINS JASMOLIN II		ND	61.0/61.0	N/A
PYRETHRINS PYRETHRIN I		ND	451/451	N/A
PYRETHRINS PYRETHRIN II		ND	266/266	N/A



RESULTS CERTIFIED BY:
 BARRY CHAFFIN
 COO, NOVA ANALYTIC LABS
 MAR 03, 2023

RESULTS CERTIFIED BY:
 GREG NEWLAND
 CSO, NOVA ANALYTIC LABS
 MAR 03, 2023

RESULTS CERTIFIED BY:
 CHRIS ALTOMARE
 CEO, NOVA ANALYTIC LABS
 MAR 03, 2023

https://lims.tagleaf.com/coa_/1y2Lvs5fXK

* FOR QUALITY ASSURANCE PURPOSES. NOT A MAINE COMPLIANCE CERTIFICATE.

ALL TESTS WERE PERFORMED IN ACCORDANCE WITH THE RULES AND REGULATIONS SET FORTH IN THE MAINE ADULT USE PROGRAM. LABORATORY SAMPLING PROTOCOLS ARE GOVERNED BY THE OMP'S SAMPLING GUIDANCE DOCUMENTS. ALL INFORMATION PROVIDED BY THE CLIENT, INCLUDING SELF SAMPLING, MUST BE ACCURATE AND ADHERE TO THE SAME RULES AND REGULATIONS. HOWEVER, CLIENT PROVIDED INFORMATION, INCLUDING SAMPLING, IS ULTIMATELY THE RESPONSIBILITY OF THE PROVIDING LICENSEE, REGISTERED CAREGIVER, PATIENT OR THE LIKE AND FAILURE TO FOLLOW SAID PROTOCOLS COULD LEAD TO ERRONEOUS TEST RESULTS. NOTE: NOT ALL POTENTIAL AND/OR EXISTING HAZARDS WERE ANALYZED.

END OF REPORT



CERTIFICATE OF ANALYSIS

* FOR QUALITY ASSURANCE PURPOSES. NOT A MAINE COMPLIANCE CERTIFICATE.

H.22.009.D-METALS (TINCTURE) // PRODUCED: MAR 30, 2023

CLIENT: HEALER HEMP LLC // BATCH: PASSED

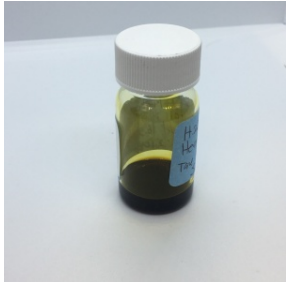

BATCH NO.: H.22.009.D
MATRIX: TINCTURE
SAMPLE ID: NAL-230328-038
COLLECTED ON: MAR 28, 2023
RECEIVED ON: MAR 28, 2023
SAMPLE SIZE: 2.108 G
SAMPLED BY: ANNA KUPEL
RECEIVED BY: CLARA ELIZABETH LUND



NOVA ANALYTIC LABS
Tomorrow's Testing, Today.

MANUFACTURER INFO

MANUFACTURER
HEALER HEMP LLC
119 ORION ST
BRUNSWICK, MAINE 04011

LICENSE
CGR26424
MEDICINAL - CAREGIVER

BATCH RESULT: PASSED

METALS TESTED

HME.1: HEAVY METALS BY ICP-MS PREPARATION: MAR 29, 2023 // ANALYSIS: MAR 30, 2023

ANALYTE	LIMIT	AMT (µg/kg)	LOD/LOQ (µg/kg)	PASS/FAIL
LEAD	500 µg/kg	ND	34.5/104	N/A
ARSENIC	1500 µg/kg	ND	34.5/86.3	N/A

ANALYTE	LIMIT	AMT (µg/kg)	LOD/LOQ (µg/kg)	PASS/FAIL
CADMIUM	500 µg/kg	ND	34.5/86.3	N/A
MERCURY	3000 µg/kg	ND	34.5/69.1	N/A



RESULTS CERTIFIED BY:
BARRY CHAFFIN
COO, NOVA ANALYTIC LABS
MAR 30, 2023



RESULTS CERTIFIED BY:
GREG NEWLAND
CSO, NOVA ANALYTIC LABS
MAR 30, 2023



RESULTS CERTIFIED BY:
CHRIS ALTOMARE
CEO, NOVA ANALYTIC LABS
MAR 30, 2023



https://lims.tagleaf.com/coa_/OmJPuf1Xui

* FOR QUALITY ASSURANCE PURPOSES. NOT A MAINE COMPLIANCE CERTIFICATE.

ALL TESTS WERE PERFORMED IN ACCORDANCE WITH THE RULES AND REGULATIONS SET FORTH IN THE MAINE ADULT USE PROGRAM. LABORATORY SAMPLING PROTOCOLS ARE GOVERNED BY THE OMP'S SAMPLING GUIDANCE DOCUMENTS. ALL INFORMATION PROVIDED BY THE CLIENT, INCLUDING SELF SAMPLING, MUST BE ACCURATE AND ADHERE TO THE SAME RULES AND REGULATIONS. HOWEVER, CLIENT PROVIDED INFORMATION, INCLUDING SAMPLING, IS ULTIMATELY THE RESPONSIBILITY OF THE PROVIDING LICENSEE, REGISTERED CAREGIVER, PATIENT OR THE LIKE AND FAILURE TO FOLLOW SAID PROTOCOLS COULD LEAD TO ERRONEOUS TEST RESULTS. NOTE: NOT ALL POTENTIAL AND/OR EXISTING HAZARDS WERE ANALYZED.

END OF REPORT

CERTIFICATE OF ANALYSIS

* FOR QUALITY ASSURANCE PURPOSES. NOT A MAINE COMPLIANCE CERTIFICATE.

H.22.009.D-PEST (TINCTURE) // PRODUCED: MAR 31, 2023

CLIENT: HEALER HEMP LLC // BATCH: PASSED

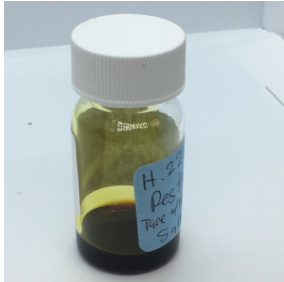

BATCH NO.: H.22.009.D
MATRIX: TINCTURE
SAMPLE ID: NAL-230328-039
COLLECTED ON: MAR 28, 2023
RECEIVED ON: MAR 28, 2023
SAMPLE SIZE: 1.67 G
SAMPLED BY: ANNA KUPEL
RECEIVED BY: CLARA ELIZABETH LUND



NOVA ANALYTIC LABS
Tomorrow's Testing, Today.

MANUFACTURER INFO

MANUFACTURER
HEALER HEMP LLC
119 ORION ST
BRUNSWICK, MAINE 04011

LICENSE
CGR26424
MEDICINAL - CAREGIVER

BATCH RESULT: PASSED

PESTICIDES TESTED

: PESTICIDES, INSECTICIDES, FUNGICIDES AND GROWTH REGULATORS BY LC-HRMS
PREPARATION: MAR 29, 2023 // ANALYSIS: MAR 29, 2023

ANALYTE	LIMIT	AMT (µg/kg)	LOD/LOQ (µg/kg)	PASS/FAIL	ANALYTE	LIMIT	AMT (µg/kg)	LOD/LOQ (µg/kg)	PASS/FAIL
NALED	500 µg/kg	ND	134/179	N/A	ETHOPROPHOS	200 µg/kg	ND	134/134	N/A
OXAMYL	1000 µg/kg	ND	134/448	N/A	FLUDIOXONIL	400 µg/kg	ND	134/179	N/A
PHOSMET	200 µg/kg	ND	134/134	N/A	HEXYTHIAZOX	1000 µg/kg	ND	134/448	N/A
ACEPHATE	400 µg/kg	ND	134/179	N/A	PRALLETHRIN	200 µg/kg	ND	134/134	N/A
ALDICARB	400 µg/kg	ND	134/179	N/A	SPIROXAMINE	400 µg/kg	ND	134/179	N/A
BOSCALID	400 µg/kg	ND	134/179	N/A	THIACLOPRID	200 µg/kg	ND	134/134	N/A
CARBARYL	200 µg/kg	ND	134/134	N/A	AZOXYSTROBIN	200 µg/kg	ND	134/134	N/A
DIAZINON	200 µg/kg	ND	134/134	N/A	CHLORFENAPYR	1000 µg/kg	ND	134/448	N/A
FIPRONIL	400 µg/kg	ND	134/179	N/A	CHLORPYRIFOS	200 µg/kg	ND	134/134	N/A
IMAZALIL	200 µg/kg	ND	134/134	N/A	CLOFENTEZINE	200 µg/kg	ND	134/134	N/A
METHOMYL	400 µg/kg	ND	134/179	N/A	CYPERMETHRIN	1000 µg/kg	ND	134/448	N/A
PROPOXUR	200 µg/kg	ND	134/134	N/A	IMIDACLOPRID	400 µg/kg	ND	134/179	N/A
SPINOSAD	200 µg/kg	ND	134/134	N/A	MYCLOBUTANIL	200 µg/kg	ND	134/134	N/A
ABAMECTIN	500 µg/kg	ND	134/179	N/A	SPIROMESIFEN	200 µg/kg	ND	134/134	N/A
ETOXAZOLE	200 µg/kg	ND	134/134	N/A	TEBUCONAZOLE	400 µg/kg	ND	134/179	N/A
MGK-264 I		ND	81.9/81.9	N/A	THIAMETHOXAM	200 µg/kg	ND	134/134	N/A
MALATHION	200 µg/kg	ND	134/134	N/A	FENPYROXIMATE	400 µg/kg	ND	134/179	N/A
METALAXYL	200 µg/kg	ND	134/134	N/A	PACLOBUTRAZOL	400 µg/kg	ND	134/179	N/A
PYRIDABEN	200 µg/kg	ND	134/134	N/A	PROPICONAZOLE	400 µg/kg	ND	134/179	N/A
BIFENAZATE	200 µg/kg	ND	134/134	N/A	SPIROTETRAMAT	200 µg/kg	ND	134/134	N/A
BIFENTHRIN	200 µg/kg	ND	134/134	N/A	PERMETHRIN CIS		ND	57.8/57.8	N/A
CARBOFURAN	200 µg/kg	ND	134/134	N/A	KRESOXIM-METHYL	400 µg/kg	ND	134/179	N/A
CYFLUTHRIN	1000 µg/kg	ND	134/448	N/A	TRIFLOXYSTROBIN	200 µg/kg	ND	134/134	N/A
DAMINOZIDE	1000 µg/kg	ND	134/448	N/A	PARATHION-METHYL	200 µg/kg	ND	134/134	N/A
DICHLORVOS	1000 µg/kg	ND	134/448	N/A	PERMETHRIN TRANS		ND	76.6/76.6	N/A
DIMETHOATE	200 µg/kg	ND	134/134	N/A	PIPERONYLBUTOXIDE	2000 µg/kg	ND	134/895	N/A
ETOXENPROX	400 µg/kg	ND	134/179	N/A					
FENOXYCARB	200 µg/kg	ND	134/134	N/A					
FLONICAMID	1000 µg/kg	ND	134/448	N/A					
MGK-264 II		ND	52.4/52.4	N/A					
METHIOCARB	200 µg/kg	ND	134/134	N/A					
ACEQUINOCYL	2000 µg/kg	ND	134/895	N/A					
ACETAMIPRID	200 µg/kg	ND	134/134	N/A					

CHLORANTRANIL-IPROLE	200 µg/kg	ND	134/134	N/A
PYRETHRINS CINERIN I		ND	89.5/89.5	N/A
PYRETHRINS CINERIN II		ND	91.3/91.3	N/A
PYRETHRINS JASMOLIN I		ND	72.5/72.5	N/A
PYRETHRINS JASMOLIN II		ND	56.4/56.4	N/A
PYRETHRINS PYRETHRIN I		ND	416/416	N/A
PYRETHRINS PYRETHRIN II		ND	246/246	N/A



RESULTS CERTIFIED BY:
 BARRY CHAFFIN
 COO, NOVA ANALYTIC LABS
 MAR 31, 2023

RESULTS CERTIFIED BY:
 GREG NEWLAND
 CSO, NOVA ANALYTIC LABS
 MAR 31, 2023

RESULTS CERTIFIED BY:
 CHRIS ALTOMARE
 CEO, NOVA ANALYTIC LABS
 MAR 31, 2023

https://lims.tagleaf.com/coa_/g6SySCQvOR

PRODUCT IMAGES

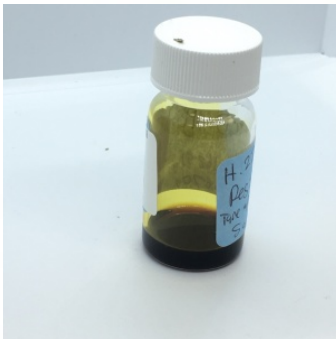

* FOR QUALITY ASSURANCE PURPOSES. NOT A MAINE COMPLIANCE CERTIFICATE.

ALL TESTS WERE PERFORMED IN ACCORDANCE WITH THE RULES AND REGULATIONS SET FORTH IN THE MAINE ADULT USE PROGRAM. LABORATORY SAMPLING PROTOCOLS ARE GOVERNED BY THE OMP'S SAMPLING GUIDANCE DOCUMENTS. ALL INFORMATION PROVIDED BY THE CLIENT, INCLUDING SELF SAMPLING, MUST BE ACCURATE AND ADHERE TO THE SAME RULES AND REGULATIONS. HOWEVER, CLIENT PROVIDED INFORMATION, INCLUDING SAMPLING, IS ULTIMATELY THE RESPONSIBILITY OF THE PROVIDING LICENSEE, REGISTERED CAREGIVER, PATIENT OR THE LIKE AND FAILURE TO FOLLOW SAID PROTOCOLS COULD LEAD TO ERRONEOUS TEST RESULTS. NOTE: NOT ALL POTENTIAL AND/OR EXISTING HAZARDS WERE ANALYZED.

END OF REPORT

