



## Healer Products Certificates of Analysis (COA)

Dear Healer Patron,

We are committed to producing high quality, clean, and accurately labeled cannabis products to help you feel your best. As you'll see in the following pages, we invest in the most thorough testing available in our region, not just for the content of medicinal components, but also for the absence of pesticides, toxic solvents, heavy metals, and microbiological contaminants.

To be transparent and earn your trust, our third-party laboratory certificates of analysis are attached.

Having previously owned and participated in a cannabis analytic laboratory for several years, I understand the inherent challenges related to reproducibility, calibration, and validation with peer laboratories. In the cannabis analytic industry, potency results are considered accurate within 10% deviation from the actual value. That's why after Healer performs its own internal analytics, we send samples of our bulk extracts and final products to at least one third-party lab, and sometimes two.

If you have any questions about the data on the following pages, we'd love to hear from you. Thank you for choosing Healer and taking a powerful step for your good health.

Sincerely,

Dr. Dustin Sulak

# Full Spectrum Gummies



## Blueberry Relax Gummies

6:1 CBG:CBGA

Batch ID: B.R.G.23.004

### CANNABINOIDS

Cannabinoid	Concentration mg/g	Concentration mg/gummy**
<b>TOTAL</b>	<b>2.28</b>	<b>10.69</b>
CBC	0.12	0.56
CBCA		
CBD	0.23	1.08
CBDA	0.02	0.09
CBDV	<LOQ	<LOQ
CBDVA	< LOQ	<LOQ
CBG	1.64	7.69
CBGA	0.24	1.13
CBL		
CBLA		
CBN		
CBNA		
$\Delta^8$ -THC		
$\Delta^9$ -THC	0.03	0.14
$\Delta^{10}$ -THC		
EXO-THC		
THCA		
THCV		
THCVA		
3 <sup>rd</sup> Party Tested By:	Nova Analytic Labs	
3 <sup>rd</sup> Party Testing ID:	B.R.G.23.004-Hom NAL-231016-027	

\*<LOQ = Compound present in detectable amounts below the limit of quantitation for data reporting.

\*\* Based on a serving size of 4.69 g

### HEAVY METALS

TEST	RESULTS
Arsenic	Pass- None Detected
Cadmium	Pass-None Detected
Lead	Pass-None Detected
Mercury	Pass-None Detected
3 <sup>rd</sup> Party Tested By:	Nova Analytic Labs
3 <sup>rd</sup> Party Testing ID: Concentrated formula tested	H.23.006.D-Oil-Cont NAL-230607-005 H.23.006.A.Oil-Cont NAL-230607-002

### PESTICIDES

TEST	RESULT
Bifenthrin	Pass-None Detected
Cyfluthrin	Pass-None Detected
Daminozide	Pass-None Detected
Etoxazole	Pass-None Detected
Imazalil	Pass-None Detected
Myclobutanil	Pass-None Detected
Spiromesifen	Pass-None Detected
Trifloxystrobin	Pass-None Detected
3 <sup>rd</sup> Party Tested By:	Nova Analytic Labs
3 <sup>rd</sup> Party Testing ID: Concentrated formula tested	H.23.006.D-Oil-Cont NAL-230607-005 H.23.006.A.Oil-Cont NAL-230607-002

**CoA Issue Date:**

October 19, 2023

**Expiration Date:**

October 18, 2024

### Ingredients:

Organic Tapioca Syrup, Organic Cane Sugar, Water, Pectin; Less than 2% of: Natural Flavor, Color (Spirulina, Vegetable and Fruit Juice), Organic Citric Acid, Sodium Citrate, Certified Organic Maine Hemp, Ascorbic Acid, Organic MCT Coconut Oil

### Strains:

Sour G

**3<sup>rd</sup> Party Lab Results  
Attached**



# CERTIFICATE OF ANALYSIS

\* FOR QUALITY ASSURANCE PURPOSES. NOT A MAINE COMPLIANCE CERTIFICATE.

**B.R.G.23.004-HOM (EDIBLE SOLID) // PRODUCED: OCT 18, 2023**

**CLIENT: HEALER HEMP LLC // BATCH: PASSED**



**BATCH NO.:** B.R.G.23.004 <sup>1</sup>  
**MATRIX:** EDIBLE SOLID <sup>1</sup>  
**SAMPLE ID:** NAL-231016-027  
**COLLECTED ON:** OCT 16, 2023  
**RECEIVED ON:** OCT 16, 2023  
**SAMPLE SIZE:** 19.58 G <sup>1</sup>  
**SAMPLED BY:** ANNA KUPEL  
**RECEIVED BY:** CHRISTOPHER COLE  
**SERVING SIZE:** 4.69 G <sup>1</sup>

<sup>1</sup> ENTERED BY CLIENT

## CANNABINOID OVERVIEW

**CBG:** 7.69 mg/srv  
**CBGA:** 1.14 mg/srv  
**TOTAL CANNABINOIDS:** 10.7 mg/srv

## MANUFACTURER INFO

**MANUFACTURER**  
 HEALER HEMP LLC  
 119 ORION ST  
 BRUNSWICK, MAINE 04011  
**LICENSE**  
 CGR26424  
 MEDICINAL - CAREGIVER

## BATCH RESULT: PASSED

**POTENCY** PASS  
**HOMOGENEITY** TESTED

## CAN.1: POTENCY & CANNABINOID PROFILE BY HPLC-UV PREPARATION: OCT 17, 2023 // ANALYSIS: OCT 18, 2023

ANALYTE	LIMIT	AMT	AMT	LOD/LOQ (%)	PASS/FAIL
CBC	0.0119 %	0.119 mg/g	0.000918/0.00184		N/A
CBCA	< LOQ	< LOQ	0.000918/0.00184		N/A
CBD	0.0226 %	0.226 mg/g	0.000918/0.00184		N/A
CBDA	0.00197 %	0.0197 mg/g	0.000918/0.00184		N/A
CBDV	< LOQ	< LOQ	0.000918/0.00184		N/A
CBDVA	< LOQ	< LOQ	0.000918/0.00184		N/A
CBG	0.164 %	1.64 mg/g	0.000918/0.00184		N/A
CBGA	0.0244 %	0.244 mg/g	0.000918/0.00184		N/A
CBL	ND	ND	0.00184/0.00184		N/A
CBLA	ND	ND	0.000918/0.00184		N/A
CBN	ND	ND	0.000918/0.00184		N/A
CBNA	ND	ND	0.000918/0.00184		N/A
Δ <sup>8</sup> -THC	ND	ND	0.00184/0.00184		N/A

ANALYTE	LIMIT	AMT	AMT	LOD/LOQ (%)	PASS/FAIL
Δ <sup>8</sup> -THCA		ND	ND	0.00184/0.00184	N/A
Δ <sup>9</sup> -THC	0.00310 %	0.0310 mg/g	0.000918/0.00184		N/A
Δ <sup>10</sup> -THC		ND	ND	0.000918/0.00184	N/A
EXO-THC		ND	ND	0.00184/0.00184	N/A
THCA		ND	ND	0.00184/0.00184	N/A
THCV		ND	ND	0.000918/0.00184	N/A
THCVA		ND	ND	0.000918/0.00184	N/A
TOTAL THC**	0.00310 %	0.0310 mg/g			N/A
TOTAL CBD**	0.0243 %	0.243 mg/g			N/A
CBD/SRV		1.06 mg			N/A
Δ <sup>9</sup> -THC/SRV		0.145 mg			N/A
TOTAL THC/SRV**		0.145 mg			N/A
TOTAL CBD/SRV**		1.14 mg			N/A

\*\* TOTAL CBD = (CBDA X 0.877) + CBD

\*\* TOTAL THC = (THCA X 0.877) + THC

Reported on an as received basis

1000 µg/g = 1 mg/g



**AUTHORIZED BY:**  
 ZACHARY SMITH  
 LABORATORY MANAGER, NOVA  
 ANALYTIC LABS  
 OCT 18, 2023



[https://lims.tagleaf.com/coa\\_oYYoan1zh4](https://lims.tagleaf.com/coa_oYYoan1zh4)

ANALYTE	LIMIT	AMT (%)	PASS/FAIL	ANALYTE	LIMIT	AMT (%)	PASS/FAIL
TOTAL CBD RSD	15 %	4.42	N/A	TOTAL THC RSD	15 %	4.02	N/A

NOTES

ZACHARY SMITH                      POTENCY & CANNABINOID PROFILE BY HPLC-UV  
OCT 18, 2023                      THE STANDARD LAB UNCERTAINTY FOR POTENCY IS 5% OF THE REPORTED VALUE.

*\* FOR QUALITY ASSURANCE PURPOSES. NOT A MAINE COMPLIANCE CERTIFICATE.*

ALL TESTS WERE PERFORMED IN ACCORDANCE WITH THE RULES AND REGULATIONS SET FORTH IN THE MAINE ADULT USE PROGRAM. LABORATORY SAMPLING PROTOCOLS ARE GOVERNED BY THE OCP'S SAMPLING GUIDANCE DOCUMENTS. ALL INFORMATION PROVIDED BY THE CLIENT, INCLUDING SELF SAMPLING, MUST BE ACCURATE AND ADHERE TO THE SAME RULES AND REGULATIONS. HOWEVER, CLIENT PROVIDED INFORMATION, INCLUDING SAMPLING, IS ULTIMATELY THE RESPONSIBILITY OF THE PROVIDING LICENSEE, REGISTERED CAREGIVER, PATIENT OR THE LIKE AND FAILURE TO FOLLOW SAID PROTOCOLS COULD LEAD TO ERRONEOUS TEST RESULTS. NOTE: NOT ALL POTENTIAL AND/OR EXISTING HAZARDS WERE ANALYZED. THIS CERTIFICATE OF ANALYSIS IS RELEVANT ONLY TO THOSE ITEMS TESTED. THE SAMPLE WAS PROVIDED TO THE LABORATORY FOR TESTING BY THE CLIENT AND THE SAMPLE WAS TESTED AS RECEIVED.

END OF REPORT

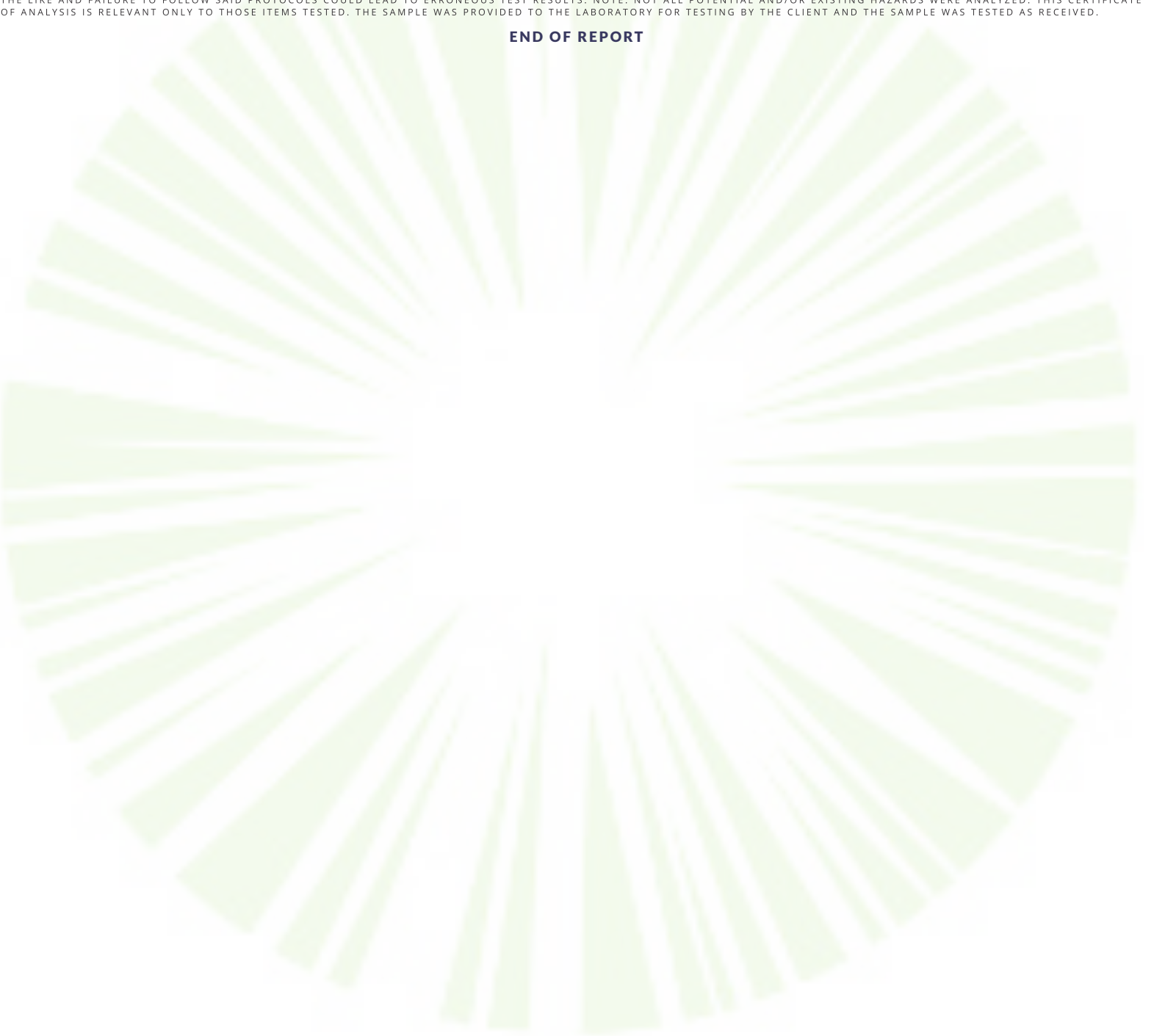

## CERTIFICATE OF ANALYSIS

\* FOR QUALITY ASSURANCE PURPOSES. NOT A MAINE COMPLIANCE CERTIFICATE.

**H.23.006.D-OIL-CONT (CONCENTRATE) // PRODUCED: JUN 12, 2023**

**CLIENT: HEALER HEMP LLC // BATCH: PASSED**



**BATCH NO.:** H.23.006.D-OIL <sup>1</sup>  
**MATRIX:** CONCENTRATE <sup>1</sup>  
**SAMPLE ID:** NAL-230607-005  
**COLLECTED ON:** JUN 07, 2023  
**RECEIVED ON:** JUN 07, 2023  
**SAMPLE SIZE:** 1.398 G <sup>1</sup>  
**SAMPLED BY:** ANNA KUPEL  
**RECEIVED BY:** CJ LANGLEY

<sup>1</sup> ENTERED BY CLIENT



**NOVA ANALYTIC LABS**  
Tomorrow's Testing, Today.

### MANUFACTURER INFO

**MANUFACTURER**  
HEALER HEMP LLC  
119 ORION ST  
BRUNSWICK, MAINE 04011

**LICENSE**  
CGR26424  
MEDICINAL - CAREGIVER

### BATCH RESULT: PASSED

<b>METALS</b>	TESTED
<b>PESTICIDES</b>	TESTED
<b>SOLVENTS</b>	TESTED

### RSOL.1: RESIDUAL SOLVENTS, POISONS AND TOXINS BY HEADSPACE GC-MS PREPARATION: JUN 08, 2023 // ANALYSIS: JUN 08, 2023

ANALYTE	LIMIT	AMT (µg/g)	LOD/LOQ (µg/g)	PASS/FAIL
BUTANE	5000 µg/g	ND	0.894/2.23	N/A
HEXANE	290 µg/g	ND	0.894/2.23	N/A
ACETONE	5000 µg/g	ND	44.7/89.4	N/A
BENZENE	1 µg/g	ND	0.447/0.894	N/A
ETHANOL	5000 µg/g	5380	17.9/44.7	N/A
HEPTANE	5000 µg/g	ND	8.94/17.9	N/A
PENTANE	5000 µg/g	ND	8.94/17.9	N/A
PROPANE	5000 µg/g	ND	17.9/35.7	N/A
TOLUENE	890 µg/g	ND	4.47/8.94	N/A
METHANOL	3000 µg/g	ND	44.7/89.4	N/A
O-XYLENE	2170 µg/g	ND	8.94/17.9	N/A

ANALYTE	LIMIT	AMT (µg/g)	LOD/LOQ (µg/g)	PASS/FAIL
CHLOROFORM	1 µg/g	ND	0.447/0.894	N/A
ETHYL ETHER	5000 µg/g	ND	8.94/17.9	N/A
ACETONITRILE	410 µg/g	ND	8.94/17.9	N/A
ETHYL ACETATE	5000 µg/g	ND	8.94/17.9	N/A
ETHYLENE OXIDE	1 µg/g	ND	0.447/0.894	N/A
P- AND M-XYLENE	2170 µg/g	ND	17.9/35.7	N/A
ISOPROPYL ALCOHOL	5000 µg/g	ND	44.7/89.4	N/A
TRICHLOROETHYLENE	1 µg/g	ND	0.447/0.894	N/A
1,2-DICHLOROETHANE	1 µg/g	ND	0.447/0.894	N/A
METHYLENE CHLORIDE	1 µg/g	ND	0.447/0.894	N/A



**AUTHORIZED BY:**  
ZACHARY SMITH  
LABORATORY MANAGER, NOVA  
ANALYTIC LABS  
JUN 12, 2023

[https://lims.tagleaf.com/coa\\_eq3lqywa8G](https://lims.tagleaf.com/coa_eq3lqywa8G)



PST.2: PESTICIDES, INSECTICIDES, FUNGICIDES AND GROWTH REGULATORS BY LC-HRMS  
PREPARATION: JUN 08, 2023 // ANALYSIS: JUN 09, 2023

ANALYTE	LIMIT	AMT (µg/kg)	LOD/LOQ (µg/kg)	PASS/FAIL	ANALYTE	LIMIT	AMT (µg/kg)	LOD/LOQ (µg/kg)	PASS/FAIL
NALED	500 µg/kg	ND	148/198	N/A	ETHOPROPHOS	200 µg/kg	ND	148/148	N/A
OXAMYL	1000 µg/kg	ND	148/495	N/A	FLUDIOXONIL	400 µg/kg	ND	148/198	N/A
PHOSMET	200 µg/kg	ND	148/148	N/A	HEXYTHIAZOX	1000 µg/kg	ND	148/495	N/A
ACEPHATE	400 µg/kg	ND	148/198	N/A	PRALLETHRIN	200 µg/kg	ND	148/148	N/A
ALDICARB	400 µg/kg	ND	148/198	N/A	SPIROXAMINE	400 µg/kg	ND	148/198	N/A
BOSCALID	400 µg/kg	ND	148/198	N/A	THIACLOPRID	200 µg/kg	ND	148/148	N/A
CARBARYL	200 µg/kg	ND	148/148	N/A	AZOXYSTROBIN	200 µg/kg	ND	148/148	N/A
DIAZINON	200 µg/kg	ND	148/148	N/A	CHLORFENAPYR	1000 µg/kg	ND	148/495	N/A
FIPRONIL	400 µg/kg	ND	148/198	N/A	CHLORPYRIFOS	200 µg/kg	ND	148/148	N/A
IMAZALIL	200 µg/kg	ND	148/148	N/A	CLOFENTEZINE	200 µg/kg	ND	148/148	N/A
METHOMYL	400 µg/kg	ND	148/198	N/A	CYPERMETHRIN	1000 µg/kg	ND	148/495	N/A
PROPOXUR	200 µg/kg	ND	148/148	N/A	IMIDACLOPRID	400 µg/kg	ND	148/198	N/A
SPINOSAD	200 µg/kg	ND	148/148	N/A	MYCLOBUTANIL	200 µg/kg	ND	148/148	N/A
ABAMECTIN	500 µg/kg	ND	148/198	N/A	SPIROMESIFEN	200 µg/kg	ND	148/148	N/A
ETOXAZOLE	200 µg/kg	ND	148/148	N/A	TEBUCONAZOLE	400 µg/kg	ND	148/198	N/A
MGK-264 I		ND	90.5/90.5	N/A	THIAMETHOXAM	200 µg/kg	ND	148/148	N/A
MALATHION	200 µg/kg	ND	148/148	N/A	FENPYROXIMATE	400 µg/kg	ND	148/198	N/A
METALAXYL	200 µg/kg	ND	148/148	N/A	PACLOBUTRAZOL	400 µg/kg	ND	148/198	N/A
PYRIDABEN	200 µg/kg	ND	148/148	N/A	PROPICONAZOLE	400 µg/kg	ND	148/198	N/A
BIFENAZATE	200 µg/kg	ND	148/148	N/A	SPIROTETRAMAT	200 µg/kg	ND	148/148	N/A
BIFENTHRIN	200 µg/kg	ND	148/148	N/A	PERMETHRIN CIS		ND	63.8/63.8	N/A
CARBOFURAN	200 µg/kg	ND	148/148	N/A	KRESOXIM-METHYL	400 µg/kg	ND	148/198	N/A
CYFLUTHRIN	1000 µg/kg	ND	148/495	N/A	TRIFLOXYSTROB-IN	200 µg/kg	ND	148/148	N/A
DAMINOZIDE	1000 µg/kg	ND	148/495	N/A	PARATHION-METHYL	200 µg/kg	ND	148/148	N/A
DICHLORVOS	1000 µg/kg	ND	148/495	N/A	PERMETHRIN TRANS		ND	84.6/84.6	N/A
DIMETHOATE	200 µg/kg	ND	148/148	N/A	PIPERONYLBUTO-XIDE	2000 µg/kg	ND	148/989	N/A
ETOXENPROX	400 µg/kg	ND	148/198	N/A	CHLORANTRANIL-IPROLE	200 µg/kg	ND	148/148	N/A
FENOXYCARB	200 µg/kg	ND	148/148	N/A	PYRETHRINS CINERIN I		ND	98.8/98.8	N/A
FLONICAMID	1000 µg/kg	ND	148/495	N/A	PYRETHRINS CINERIN II		ND	101/101	N/A
MGK-264 II		ND	57.9/57.9	N/A	PYRETHRINS JASMOLIN I		ND	80.1/80.1	N/A
METHIOCARB	200 µg/kg	ND	148/148	N/A	PYRETHRINS JASMOLIN II		ND	62.3/62.3	N/A
ACEQUINOCYL	2000 µg/kg	ND	148/989	N/A	PYRETHRINS PYRETHRIN I		ND	460/460	N/A
ACETAMIPRID	200 µg/kg	ND	148/148	N/A	PYRETHRINS PYRETHRIN II		ND	272/272	N/A

HME.1: HEAVY METALS BY ICP-MS  
PREPARATION: JUN 08, 2023 // ANALYSIS: JUN 08, 2023

ANALYTE	LIMIT	AMT (µg/kg)	LOD/LOQ (µg/kg)	PASS/FAIL	ANALYTE	LIMIT	AMT (µg/kg)	LOD/LOQ (µg/kg)	PASS/FAIL
LEAD	500 µg/kg	ND	32.9/98.8	N/A	CADMIUM	200 µg/kg	ND	32.9/82.3	N/A
ARSENIC	200 µg/kg	ND	32.9/82.3	N/A	MERCURY	100 µg/kg	ND	32.9/65.9	N/A

\* FOR QUALITY ASSURANCE PURPOSES. NOT A MAINE COMPLIANCE CERTIFICATE.

ALL TESTS WERE PERFORMED IN ACCORDANCE WITH THE RULES AND REGULATIONS SET FORTH IN THE MAINE ADULT USE PROGRAM. LABORATORY SAMPLING PROTOCOLS ARE GOVERNED BY THE OCP'S SAMPLING GUIDANCE DOCUMENTS. ALL INFORMATION PROVIDED BY THE CLIENT, INCLUDING SELF SAMPLING, MUST BE ACCURATE AND ADHERE TO THE SAME RULES AND REGULATIONS. HOWEVER, CLIENT PROVIDED INFORMATION, INCLUDING SAMPLING, IS ULTIMATELY THE RESPONSIBILITY OF THE PROVIDING LICENSEE, REGISTERED CAREGIVER, PATIENT OR THE LIKE AND FAILURE TO FOLLOW SAID PROTOCOLS COULD LEAD TO ERRONEOUS TEST RESULTS. NOTE: NOT ALL POTENTIAL AND/OR EXISTING HAZARDS WERE ANALYZED. THIS CERTIFICATE OF ANALYSIS IS RELEVANT ONLY TO THOSE ITEMS TESTED. THE SAMPLE WAS PROVIDED TO THE LABORATORY FOR TESTING BY THE CLIENT AND THE SAMPLE WAS TESTED AS RECEIVED.

END OF REPORT



## CERTIFICATE OF ANALYSIS

\* FOR QUALITY ASSURANCE PURPOSES. NOT A MAINE COMPLIANCE CERTIFICATE.

**H.23.006.A-OIL-CONT (TINCTURE) // PRODUCED: JUN 12, 2023**

**CLIENT: HEALER HEMP LLC // BATCH: PASSED**

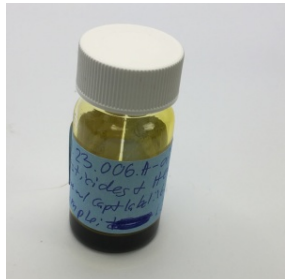

**BATCH NO.:** H.23.006.A-OIL <sup>1</sup>  
**MATRIX:** TINCTURE <sup>1</sup>  
**SAMPLE ID:** NAL-230607-002  
**COLLECTED ON:** JUN 07, 2023  
**RECEIVED ON:** JUN 07, 2023  
**SAMPLE SIZE:** 1.715 G <sup>1</sup>  
**SAMPLED BY:** ANNA KUPEL  
**RECEIVED BY:** TORI DANIS

<sup>1</sup> ENTERED BY CLIENT



**NOVA ANALYTIC LABS**  
Tomorrow's Testing, Today.

### MANUFACTURER INFO

**MANUFACTURER**  
HEALER HEMP LLC  
119 ORION ST  
BRUNSWICK, MAINE 04011

**LICENSE**  
CGR26424  
MEDICINAL - CAREGIVER

### BATCH RESULT: PASSED

<b>METALS</b>	TESTED
<b>PESTICIDES</b>	TESTED
<b>SOLVENTS</b>	TESTED

### RSOL.1: RESIDUAL SOLVENTS, POISONS AND TOXINS BY HEADSPACE GC-MS PREPARATION: JUN 08, 2023 // ANALYSIS: JUN 08, 2023

ANALYTE	LIMIT	AMT (µg/g)	LOD/LOQ (µg/g)	PASS/FAIL
BUTANE	5000 µg/g	ND	0.985/2.46	N/A
HEXANE	290 µg/g	ND	0.985/2.46	N/A
ACETONE	5000 µg/g	ND	49.2/98.5	N/A
BENZENE	1 µg/g	ND	0.492/0.985	N/A
ETHANOL	5000 µg/g	5170	19.7/49.2	N/A
HEPTANE	5000 µg/g	ND	9.85/19.7	N/A
PENTANE	5000 µg/g	ND	9.85/19.7	N/A
PROPANE	5000 µg/g	ND	19.7/39.4	N/A
TOLUENE	890 µg/g	ND	4.92/9.85	N/A
METHANOL	3000 µg/g	ND	49.2/98.5	N/A
O-XYLENE	2170 µg/g	ND	9.85/19.7	N/A

ANALYTE	LIMIT	AMT (µg/g)	LOD/LOQ (µg/g)	PASS/FAIL
CHLOROFORM	1 µg/g	ND	0.492/0.985	N/A
ETHYL ETHER	5000 µg/g	ND	9.85/19.7	N/A
ACETONITRILE	410 µg/g	ND	9.85/19.7	N/A
ETHYL ACETATE	5000 µg/g	30.7	9.85/19.7	N/A
ETHYLENE OXIDE	1 µg/g	ND	0.492/0.985	N/A
P- AND M-XYLENE	2170 µg/g	ND	19.7/39.4	N/A
ISOPROPYL ALCOHOL	5000 µg/g	ND	49.2/98.5	N/A
TRICHLOROETHYLENE	1 µg/g	ND	0.492/0.985	N/A
1,2-DICHLOROETHANE	1 µg/g	ND	0.492/0.985	N/A
METHYLENE CHLORIDE	1 µg/g	ND	0.492/0.985	N/A



**AUTHORIZED BY:**  
ZACHARY SMITH  
LABORATORY MANAGER, NOVA  
ANALYTIC LABS  
JUN 12, 2023

[https://lims.tagleaf.com/coa/\\_0eGNqbGnem](https://lims.tagleaf.com/coa/_0eGNqbGnem)

: PESTICIDES, INSECTICIDES, FUNGICIDES AND GROWTH REGULATORS BY LC-HRMS  
PREPARATION: JUN 08, 2023 // ANALYSIS: JUN 09, 2023

ANALYTE	LIMIT	AMT (µg/kg)	LOD/LOQ (µg/kg)	PASS/FAIL	ANALYTE	LIMIT	AMT (µg/kg)	LOD/LOQ (µg/kg)	PASS/FAIL
NALED	500 µg/kg	ND	143/191	N/A	ETHOPROPHOS	200 µg/kg	ND	143/143	N/A
OXAMYL	1000 µg/kg	ND	143/477	N/A	FLUDIOXONIL	400 µg/kg	ND	143/191	N/A
PHOSMET	200 µg/kg	ND	143/143	N/A	HEXYTHIAZOX	1000 µg/kg	ND	143/477	N/A
ACEPHATE	400 µg/kg	ND	143/191	N/A	PRALLETHRIN	200 µg/kg	ND	143/143	N/A
ALDICARB	400 µg/kg	ND	143/191	N/A	SPIROXAMINE	400 µg/kg	ND	143/191	N/A
BOSCALID	400 µg/kg	ND	143/191	N/A	THIACLOPRID	200 µg/kg	ND	143/143	N/A
CARBARYL	200 µg/kg	ND	143/143	N/A	AZOXYSTROBIN	200 µg/kg	ND	143/143	N/A
DIAZINON	200 µg/kg	ND	143/143	N/A	CHLORFENAPYR	1000 µg/kg	ND	143/477	N/A
FIPRONIL	400 µg/kg	ND	143/191	N/A	CHLORPYRIFOS	200 µg/kg	ND	143/143	N/A
IMAZALIL	200 µg/kg	ND	143/143	N/A	CLOFENTEZINE	200 µg/kg	ND	143/143	N/A
METHOMYL	400 µg/kg	ND	143/191	N/A	CYPERMETHRIN	1000 µg/kg	ND	143/477	N/A
PROPOXUR	200 µg/kg	ND	143/143	N/A	IMIDACLOPRID	400 µg/kg	ND	143/191	N/A
SPINOSAD	200 µg/kg	ND	143/143	N/A	MYCLOBUTANIL	200 µg/kg	ND	143/143	N/A
ABAMECTIN	500 µg/kg	ND	143/191	N/A	SPIROMESIFEN	200 µg/kg	ND	143/143	N/A
ETOXAZOLE	200 µg/kg	ND	143/143	N/A	TEBUCONAZOLE	400 µg/kg	ND	143/191	N/A
MGK-264 I		ND	87.3/87.3	N/A	THIAMETHOXAM	200 µg/kg	ND	143/143	N/A
MALATHION	200 µg/kg	ND	143/143	N/A	FENPYROXIMATE	400 µg/kg	ND	143/191	N/A
METALAXYL	200 µg/kg	ND	143/143	N/A	PACLOBUTRAZOL	400 µg/kg	ND	143/191	N/A
PYRIDABEN	200 µg/kg	ND	143/143	N/A	PROPICONAZOLE	400 µg/kg	ND	143/191	N/A
BIFENAZATE	200 µg/kg	ND	143/143	N/A	SPIROTETRAMAT	200 µg/kg	ND	143/143	N/A
BIFENTHRIN	200 µg/kg	ND	143/143	N/A	PERMETHRIN CIS		ND	61.5/61.5	N/A
CARBOFURAN	200 µg/kg	ND	143/143	N/A	KRESOXIM-METHYL	400 µg/kg	ND	143/191	N/A
CYFLUTHRIN	1000 µg/kg	ND	143/477	N/A	TRIFLOXYSTROB-IN	200 µg/kg	ND	143/143	N/A
DAMINOZIDE	1000 µg/kg	ND	143/477	N/A	PARATHION-METHYL	200 µg/kg	ND	143/143	N/A
DICHLORVOS	1000 µg/kg	ND	143/477	N/A	PERMETHRIN TRANS		ND	81.6/81.6	N/A
DIMETHOATE	200 µg/kg	ND	143/143	N/A	PIPERONYLBUTO-XIDE	2000 µg/kg	ND	143/954	N/A
ETOFENPROX	400 µg/kg	ND	143/191	N/A	CHLORANTRANIL-IPROLE	200 µg/kg	ND	143/143	N/A
FENOXYCARB	200 µg/kg	ND	143/143	N/A	PYRETHRINS CINERIN I		ND	95.3/95.3	N/A
FLONICAMID	1000 µg/kg	ND	143/477	N/A	PYRETHRINS CINERIN II		ND	97.3/97.3	N/A
MGK-264 II		ND	55.8/55.8	N/A	PYRETHRINS JASMOLIN I		ND	77.3/77.3	N/A
METHIOCARB	200 µg/kg	ND	143/143	N/A	PYRETHRINS JASMOLIN II		ND	60.1/60.1	N/A
ACEQUINOCYL	2000 µg/kg	ND	143/954	N/A	PYRETHRINS PYRETHRIN I		ND	444/444	N/A
ACETAMIPRID	200 µg/kg	ND	143/143	N/A	PYRETHRINS PYRETHRIN II		ND	262/262	N/A

HME.1: HEAVY METALS BY ICP-MS  
PREPARATION: JUN 08, 2023 // ANALYSIS: JUN 08, 2023

ANALYTE	LIMIT	AMT (µg/kg)	LOD/LOQ (µg/kg)	PASS/FAIL	ANALYTE	LIMIT	AMT (µg/kg)	LOD/LOQ (µg/kg)	PASS/FAIL
LEAD	500 µg/kg	ND	32.8/98.4	N/A	CADMIUM	500 µg/kg	ND	32.8/82.0	N/A
ARSENIC	1500 µg/kg	ND	32.8/82.0	N/A	MERCURY	3000 µg/kg	ND	32.8/65.6	N/A

\* FOR QUALITY ASSURANCE PURPOSES. NOT A MAINE COMPLIANCE CERTIFICATE.

ALL TESTS WERE PERFORMED IN ACCORDANCE WITH THE RULES AND REGULATIONS SET FORTH IN THE MAINE ADULT USE PROGRAM. LABORATORY SAMPLING PROTOCOLS ARE GOVERNED BY THE OCP'S SAMPLING GUIDANCE DOCUMENTS. ALL INFORMATION PROVIDED BY THE CLIENT, INCLUDING SELF SAMPLING, MUST BE ACCURATE AND ADHERE TO THE SAME RULES AND REGULATIONS. HOWEVER, CLIENT PROVIDED INFORMATION, INCLUDING SAMPLING, IS ULTIMATELY THE RESPONSIBILITY OF THE PROVIDING LICENSEE, REGISTERED CAREGIVER, PATIENT OR THE LIKE AND FAILURE TO FOLLOW SAID PROTOCOLS COULD LEAD TO ERRONEOUS TEST RESULTS. NOTE: NOT ALL POTENTIAL AND/OR EXISTING HAZARDS WERE ANALYZED. THIS CERTIFICATE OF ANALYSIS IS RELEVANT ONLY TO THOSE ITEMS TESTED. THE SAMPLE WAS PROVIDED TO THE LABORATORY FOR TESTING BY THE CLIENT AND THE SAMPLE WAS TESTED AS RECEIVED.

END OF REPORT

