



## Healer Products Certificates of Analysis (COA)

Dear Healer Patron,

We are committed to producing high quality, clean, and accurately labeled cannabis products to help you feel your best. As you'll see in the following pages, we invest in the most thorough testing available in our region, not just for the content of medicinal components, but also for the absence of pesticides, toxic solvents, heavy metals, and microbiological contaminants.

To be transparent and earn your trust, our third-party laboratory certificates of analysis are attached.

Having previously owned and participated in a cannabis analytic laboratory for several years, I understand the inherent challenges related to reproducibility, calibration, and validation with peer laboratories. In the cannabis analytic industry, potency results are considered accurate within 10% deviation from the actual value. That's why after Healer performs its own internal analytics, we send samples of our bulk extracts and final products to at least one third-party lab, and sometimes two.

If you have any questions about the data on the following pages, we'd love to hear from you. Thank you for choosing Healer and taking a powerful step for your good health.

Sincerely,

Dr. Dustin Sulak

## CANNABINOIDS

| Cannabinoid                       | Concentration                              |              |
|-----------------------------------|--|--------------|
|                                   | mg/g                                       | mg/Capsule*  |
| <b>TOTAL</b>                      | <b>31.35</b>                               | <b>10.97</b> |
| CBC                               | 2.24                                       | 0.78         |
| CBCA                              | 0.33                                       | 0.12         |
| CBD                               | 2.53                                       | 0.89         |
| CBDA                              | 1.22                                       | 0.43         |
| CBDV                              |  |              |
| CBDVA                             |  |              |
| CBG                               | 20.90                                      | 7.32         |
| CBGA                              | 3.79                                       | 1.33         |
| CBL                               |  |              |
| CBLA                              |  |              |
| CBN                               |  |              |
| CBNA                              |  |              |
| $\Delta^8$ -THC                   |  |              |
| $\Delta^9$ -THC                   | 0.34                                       | 0.12         |
| $\Delta^{10}$ -THC                |  |              |
| EXO-THC                           |  |              |
| THCA                              |  |              |
| THCV                              |  |              |
| THCVA                             |  |              |
| 3 <sup>rd</sup> Party Tested By:  | Nova Analytic Labs                         |              |
| 3 <sup>rd</sup> Party Testing ID: | CBG.C.23.004-Syloid-Cann<br>NAL-240105-012 |              |

\*Capsule weight of 0.35g

## HEAVY METALS

| TEST  | RESULTS   |
|---|---|
| Arsenic   | Pass- None Detected   |
| Cadmium   | Pass-None Detected  |
| Lead  | Pass-None Detected  |
| Mercury   | Pass-None Detected  |
| 3 <sup>rd</sup> Party Tested By:                                    | Nova Analytic Labs  |
| 3 <sup>rd</sup> Party Testing ID:<br>Concentrated<br>Formula Tested | H.23.010.A-Dil-Metals<br>NAL-231228-002<br>H.23.010.D-Dil-Metals<br>NAL-231229-001<br>H.23.003.A-BCT-Cont<br>NAL-230913-016 |

## PESTICIDES\*

| TEST  | RESULT  |
|---|---|
| Bifenthrin  | Pass-None Detected  |
| Cyfluthrin  | Pass-None Detected  |
| Etoxazole   | Pass-None Detected  |
| Imazalil  | Pass-None Detected  |
| Myclobutanil  | Pass-None Detected  |
| Spiromesifen  | Pass-None Detected  |
| 3 <sup>rd</sup> Party Tested By:  | Nova Analytic Labs  |
| 3 <sup>rd</sup> Party Testing ID:<br>Concentrated<br>Formula Tested<br>** | H.23.010.A-Dil-Pest<br>NAL-231228-003<br>H.23.010.D-Dil-Pest<br>NAL-231229-002<br>H.23.003.A-BCT-Cont<br>NAL-230913-016 |

# Whole Plant Hemp CBG Capsules



# Healer

## Product Type:

6:1 CBG:CBGA Capsules

## Batch ID:

CBG.C.23.004

## Product Expiration Date:

August 31, 2025

## COA Issue Date:

January 17, 2024

## Ingredients:

Organic MCT Coconut Oil, MOFGA  
Certified Clean Maine Industrial  
Hemp <0.3% THC, Traces of Ethyl  
Alcohol (Ethanol), Pharmaceutical  
Grade Syloid (Amorphous Silicon-  
Dioxide), Vegetarian HPMC  
Capsules

## Strains:

Lifter, Suver Haze, Sour  
Space Candy, Cake Berry,  
Hawaiian Haze, White CBG

## MICROBIOLOGICAL CONTAMINANTS

| TEST                              | RESULTS                              |
|-----------------------------------|--------------------------------------|
| Enterobacter                      | Pass-None Detected                   |
| Coliform                          | Pass-None Detected                   |
| Aerobic Bacteria                  | Pass-None Detected                   |
| Yeast and Mold                    | Pass-None Detected                   |
| Salmonella                        | Pass-None Detected                   |
| E.Coli                            | Pass-None Detected                   |
| 3 <sup>rd</sup> Party Tested By:  | Nova Analytic Labs                   |
| 3 <sup>rd</sup> Party Testing ID: | CBG.C.23.004-Micro<br>NAL-240109-030 |

\*\*See attached for a full listing of Pesticides  
and Solvents tested

Farm License # 113, Sheepscot General, LLC,  
98 Townhouse Rd. Whitefield, ME 04341

## TERPENES

| Terpene                              | Concentration                        |              |
|--------------------------------------|--------------------------------------|--------------|
|                                      | mg/g                                 | mg/Capsule   |
| <b>TOTAL</b>                         | <b>1.354</b>                         | <b>0.474</b> |
| $\beta$ -<br>Caryophyllene           | 0.821                                | 0.287        |
| $\alpha$ -Humulene                   | <LOQ                                 | <LOQ         |
| D-Limonene                           |                                      |              |
| $\alpha$ -Pinene                     |                                      |              |
| $\beta$ -Myrcene                     | <LOQ                                 | <LOQ         |
| $\beta$ -Pinene                      |                                      |              |
| Linalool                             |                                      |              |
| Camphene                             |                                      |              |
| $\alpha$ -Bisabolol                  | 0.533                                | 0.187        |
| $\gamma$ -Terpinene                  |                                      |              |
| Terpinolene                          |                                      |              |
| P-Cymene                             |                                      |              |
| Isopulegol                           |                                      |              |
| Guaiol                               | <LOQ                                 | <LOQ         |
| Cis-Nerolidol                        |                                      |              |
| Eucalyptol                           |                                      |              |
| $\Delta^3$ -Carene                   |                                      |              |
| Caryophyllene<br>Oxide               |                                      |              |
| $\beta$ -Ocimene                     |                                      |              |
| $\alpha$ -Terpinene                  |                                      |              |
| $\alpha$ -Ocimene                    |                                      |              |
| Trans-Nerolidol                      |                                      |              |
| 3 <sup>rd</sup> Party Tested<br>By:  | Nova Analytic Labs                   |              |
| 3 <sup>rd</sup> Party Testing<br>ID: | CBG.C.23.004-Terps<br>NAL-240109-028 |              |

## MYCOTOXINS

| TEST                              | RESULTS                             |
|-----------------------------------|-------------------------------------|
| Aflatoxins<br>B1, B2, G1, G2      | Pass-None Detected                  |
| Ochratoxin A                      | Pass- None Detected                 |
| 3 <sup>rd</sup> Party Tested By:  | Nova Analytic Labs                  |
| 3 <sup>rd</sup> Party Testing ID: | CBG.C.23.004-Myco<br>NAL-240109-031 |

## RESIDUAL SOLVENTS\*\*

| TEST                              | RESULTS                                      |
|-----------------------------------|--|
| Ethanol**                         | Pass- 1160 $\mu$ g/g<br>Detected (1.16 mg/g) |
| 3 <sup>rd</sup> Party Tested By:  | Nova Analytic Labs                           |
| 3 <sup>rd</sup> Party Testing ID: | CBG.C.23.004-Solv<br>NAL-240109-029          |

## 3<sup>rd</sup> Party Lab

## Results Attached



# Healer

## CERTIFICATE OF ANALYSIS

\* FOR QUALITY ASSURANCE PURPOSES. NOT A MAINE COMPLIANCE CERTIFICATE.

**CBG.C.23.004-SYLOID-CANN (EDIBLE SOLID) // PRODUCED: JAN 08, 2024**

**CLIENT: HEALER HEMP LLC // BATCH: PASSED**

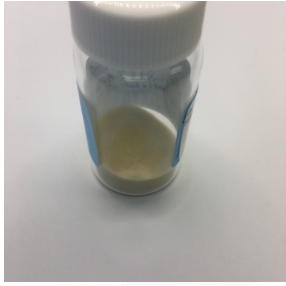

**BATCH NO.:** CBG.C.23.004 <sup>1</sup>  
**MATRIX:** EDIBLE SOLID <sup>1</sup>  
**SAMPLE ID:** NAL-240105-012  
**COLLECTED ON:** JAN 05, 2024  
**RECEIVED ON:** JAN 05, 2024  
**SAMPLE SIZE:** 2.781 G <sup>1</sup>  
**SAMPLED BY:** ANNA KUPEL  
**RECEIVED BY:** IAN LEONARD  
**SERVING SIZE:** .35 G <sup>1</sup>

<sup>1</sup> ENTERED BY CLIENT

### CANNABINOID OVERVIEW

**CBG:** 7.32 mg/srv  
**CBGA:** 1.33 mg/srv  
**TOTAL CANNABINOIDS:** 11.0 mg/srv

### MANUFACTURER INFO

**MANUFACTURER**  
HEALER HEMP LLC  
119 ORION ST  
BRUNSWICK, MAINE 04011  
**LICENSE**  
CGR26424  
MEDICINAL - CAREGIVER

### BATCH RESULT: PASSED

**POTENCY** PASS

### CAN.1: POTENCY & CANNABINOID PROFILE BY HPLC-UV PREPARATION: JAN 08, 2024 // ANALYSIS: JAN 08, 2024

| ANALYTE             | LIMIT | AMT      | AMT        | LOD/LOQ (%)      | PASS/FAIL |
|---------------------|-------|----------|------------|------------------|-----------|
| CBC                 |       | 0.224 %  | 2.24 mg/g  | 0.000811/0.00162 | N/A       |
| CBCA                |       | 0.0328 % | 0.328 mg/g | 0.000811/0.00162 | N/A       |
| CBD                 |       | 0.253 %  | 2.53 mg/g  | 0.000811/0.00162 | N/A       |
| CBDA                |       | 0.122 %  | 1.22 mg/g  | 0.000811/0.00162 | N/A       |
| CBDV                |       | ND       | ND         | 0.000811/0.00162 | N/A       |
| CBDVA               |       | ND       | ND         | 0.000811/0.00162 | N/A       |
| CBG                 |       | 2.09 %   | 20.9 mg/g  | 0.00451/0.00902  | N/A       |
| CBGA                |       | 0.379 %  | 3.79 mg/g  | 0.000811/0.00162 | N/A       |
| CBL                 |       | ND       | ND         | 0.00162/0.00162  | N/A       |
| CBLA                |       | ND       | ND         | 0.000811/0.00162 | N/A       |
| CBN                 |       | ND       | ND         | 0.000811/0.00162 | N/A       |
| CBNA                |       | ND       | ND         | 0.000811/0.00162 | N/A       |
| Δ <sup>8</sup> -THC |       | ND       | ND         | 0.00162/0.00162  | N/A       |

| ANALYTE                 | LIMIT    | AMT        | AMT              | LOD/LOQ (%)      | PASS/FAIL |
|-------------------------|----------|------------|------------------|------------------|-----------|
| Δ <sup>8</sup> -THCA    |          | ND         | ND               | 0.00162/0.00162  | N/A       |
| Δ <sup>9</sup> -THC     | 0.0339 % | 0.339 mg/g | 0.000811/0.00162 |                  | N/A       |
| Δ <sup>10</sup> -THC    |          | ND         | ND               | 0.000811/0.00162 | N/A       |
| EXO-THC                 |          | ND         | ND               | 0.00162/0.00162  | N/A       |
| THCA                    |          | ND         | ND               | 0.00162/0.00162  | N/A       |
| THCV                    |          | ND         | ND               | 0.000811/0.00162 | N/A       |
| THCVA                   |          | ND         | ND               | 0.000811/0.00162 | N/A       |
| TOTAL THC**             | 0.0339 % | 0.339 mg/g |                  |                  | N/A       |
| TOTAL CBD**             | 0.360 %  | 3.60 mg/g  |                  |                  | N/A       |
| CBD/SRV                 | 0.886 mg |            |                  |                  | N/A       |
| Δ <sup>9</sup> -THC/SRV | 0.119 mg |            |                  |                  | N/A       |
| TOTAL THC/SRV**         | 0.119 mg |            |                  |                  | N/A       |
| TOTAL CBD/SRV**         | 1.26 mg  |            |                  |                  | N/A       |

\*\* TOTAL CBD = (CBDA X 0.877) + CBD

\*\* TOTAL THC = (THCA X 0.877) + THC

Reported on an as received basis

1000 µg/g = 1 mg/g



**AUTHORIZED BY:**  
ZACHARY SMITH  
LABORATORY MANAGER, NOVA  
ANALYTIC LABS  
JAN 08, 2024

[https://lims.tagleaf.com/coa\\_nvNsTfxyvU](https://lims.tagleaf.com/coa_nvNsTfxyvU)

NOTES

ZACHARY SMITH  
JAN 08, 2024

POTENCY & CANNABINOID PROFILE BY HPLC-UV  
THE STANDARD LAB UNCERTAINTY FOR POTENCY IS 5% OF THE REPORTED VALUE.

*\* FOR QUALITY ASSURANCE PURPOSES. NOT A MAINE COMPLIANCE CERTIFICATE.*

ALL TESTS WERE PERFORMED IN ACCORDANCE WITH THE RULES AND REGULATIONS SET FORTH IN THE MAINE ADULT USE PROGRAM. LABORATORY SAMPLING PROTOCOLS ARE GOVERNED BY THE OCP'S SAMPLING GUIDANCE DOCUMENTS. ALL INFORMATION PROVIDED BY THE CLIENT, INCLUDING SELF SAMPLING, MUST BE ACCURATE AND ADHERE TO THE SAME RULES AND REGULATIONS. HOWEVER, CLIENT PROVIDED INFORMATION, INCLUDING SAMPLING, IS ULTIMATELY THE RESPONSIBILITY OF THE PROVIDING LICENSEE, REGISTERED CAREGIVER, PATIENT OR THE LIKE AND FAILURE TO FOLLOW SAID PROTOCOLS COULD LEAD TO ERRONEOUS TEST RESULTS. NOTE: NOT ALL POTENTIAL AND/OR EXISTING HAZARDS WERE ANALYZED, THIS CERTIFICATE OF ANALYSIS IS RELEVANT ONLY TO THOSE ITEMS TESTED. THE SAMPLE WAS PROVIDED TO THE LABORATORY FOR TESTING BY THE CLIENT AND THE SAMPLE WAS TESTED AS RECEIVED.

END OF REPORT



## CERTIFICATE OF ANALYSIS

\* FOR QUALITY ASSURANCE PURPOSES. NOT A MAINE COMPLIANCE CERTIFICATE.

CBG.C.23.004-TERPS (EDIBLE SOLID) // PRODUCED: JAN 11, 2024

CLIENT: HEALER HEMP LLC // BATCH: PASSED

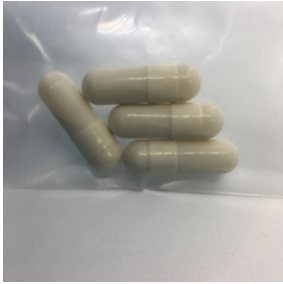

BATCH NO.: CBG.C.23.004 <sup>1</sup>  
MATRIX: EDIBLE SOLID <sup>1</sup>  
SAMPLE ID: NAL-240109-028  
COLLECTED ON: JAN 09, 2024  
RECEIVED ON: JAN 09, 2024  
SAMPLE SIZE: 1.905 G <sup>1</sup>  
SAMPLED BY: ANNA KUPEL  
RECEIVED BY: ALEX ERAMO

<sup>1</sup> ENTERED BY CLIENT



### MANUFACTURER INFO

MANUFACTURER  
HEALER HEMP LLC  
119 ORION ST  
BRUNSWICK, MAINE 04011

LICENSE  
CGR26424  
MEDICINAL - CAREGIVER

### BATCH RESULT: PASSED

TERPENES TESTED

### TRP.2: TERPENES BY LIQUID INJECT GCMS PREPARATION: JAN 10, 2024 // ANALYSIS: JAN 11, 2024

| ANALYTE        | AMT     | AMT       | LOD/LOQ (mg/g) | PASS/FAIL |
|----------------|---------|-----------|----------------|-----------|
| TOTAL TERPENES | 0.135 % | 1.35 mg/g |                | N/A       |
| NEROL          | ND      | ND        | 0.205/0.410    | N/A       |
| CEDROL         | ND      | ND        | 0.205/0.410    | N/A       |
| CITRAL         | ND      | ND        | 0.205/0.410    | N/A       |
| GUAJOL         | < LOQ   | < LOQ     | 0.205/0.410    | N/A       |
| THYMOL         | ND      | ND        | 0.205/0.410    | N/A       |
| BORNEOL        | ND      | ND        | 0.205/0.410    | N/A       |
| CAMPHOR        | ND      | ND        | 0.205/0.410    | N/A       |
| MENTHOL        | ND      | ND        | 0.205/0.410    | N/A       |
| PHYTANE        | ND      | ND        | 0.205/0.410    | N/A       |
| CAMPHENE       | ND      | ND        | 0.205/0.410    | N/A       |
| FARNESOL       | ND      | ND        | 0.205/0.410    | N/A       |
| FENCHONE       | ND      | ND        | 0.205/0.410    | N/A       |
| GERANIOL       | ND      | ND        | 0.205/0.410    | N/A       |
| LINALOOL       | ND      | ND        | 0.205/0.410    | N/A       |
| MENTHONE       | ND      | ND        | 0.205/0.410    | N/A       |
| PULEGONE       | ND      | ND        | 0.205/0.410    | N/A       |
| SABINENE       | ND      | ND        | 0.205/0.410    | N/A       |
| SAFRANAL       | ND      | ND        | 0.205/0.410    | N/A       |
| M-CYMENE       | ND      | ND        | 0.205/0.410    | N/A       |
| O-CYMENE       | ND      | ND        | 0.205/0.410    | N/A       |
| P-CYMENE       | ND      | ND        | 0.205/0.410    | N/A       |
| CARVACROL      | ND      | ND        | 0.205/0.410    | N/A       |
| FARNESENE      | ND      | ND        | 0.205/0.410    | N/A       |
| TERPINEOL      | ND      | ND        | 0.205/0.410    | N/A       |
| VALENCENE      | ND      | ND        | 0.205/0.410    | N/A       |
| D-CARVONE      | ND      | ND        | 0.205/0.410    | N/A       |
| EUCALYPTOL     | ND      | ND        | 0.205/0.410    | N/A       |
| ISOBORNEOL     | ND      | ND        | 0.205/0.410    | N/A       |
| ISOPULEGOL     | ND      | ND        | 0.205/0.410    | N/A       |

| ANALYTE                | AMT      | AMT        | LOD/LOQ (mg/g) | PASS/FAIL |
|------------------------|----------|------------|----------------|-----------|
| PIPERITONE             | ND       | ND         | 0.205/0.410    | N/A       |
| D-LIMONENE             | ND       | ND         | 0.205/0.410    | N/A       |
| CITRONELLOL            | ND       | ND         | 0.205/0.410    | N/A       |
| E-NEROLIDOL            | ND       | ND         | 0.205/0.410    | N/A       |
| TERPINOLENE            | ND       | ND         | 0.205/0.410    | N/A       |
| Z-NEROLIDOL            | ND       | ND         | 0.205/0.410    | N/A       |
| β-PINENE               | ND       | ND         | 0.205/0.410    | N/A       |
| 2-PIPERIDONE           | ND       | ND         | 0.205/0.410    | N/A       |
| α-PINENE               | ND       | ND         | 0.205/0.410    | N/A       |
| β-MYRCENE              | < LOQ    | < LOQ      | 0.205/0.410    | N/A       |
| (-)-VERBENONE          | ND       | ND         | 0.205/0.410    | N/A       |
| OCTYL ACETATE          | ND       | ND         | 0.205/0.410    | N/A       |
| TERPINEN-4-OL          | ND       | ND         | 0.205/0.410    | N/A       |
| α-CEDRENE              | ND       | ND         | 0.205/0.410    | N/A       |
| α-THUJONE              | ND       | ND         | 0.205/0.410    | N/A       |
| Δ <sup>3</sup> -CARENE | ND       | ND         | 0.205/0.410    | N/A       |
| α-HUMULENE             | < LOQ    | < LOQ      | 0.205/0.410    | N/A       |
| GERANYL ACETATE        | ND       | ND         | 0.205/0.410    | N/A       |
| α-BISABOLOL            | 0.0533 % | 0.533 mg/g | 0.205/0.410    | N/A       |
| α-TERPINENE            | ND       | ND         | 0.205/0.410    | N/A       |
| γ-TERPINENE            | ND       | ND         | 0.205/0.410    | N/A       |
| SABINENE HYDRATE       | ND       | ND         | 0.205/0.410    | N/A       |
| CIS-β-OCIMENE          | ND       | ND         | 0.205/0.410    | N/A       |
| ISOBORNYL ACETATE      | ND       | ND         | 0.205/0.410    | N/A       |
| α-PHELLANDRENE         | ND       | ND         | 0.205/0.410    | N/A       |
| β-CARYOPHYLLENE        | 0.0821 % | 0.821 mg/g | 0.205/0.410    | N/A       |
| TRANS-β-OCIMENE        | ND       | ND         | 0.205/0.410    | N/A       |
| CARYOPHYLLENE OXIDE    | ND       | ND         | 0.205/0.410    | N/A       |
| ENDO FENCHYL ALCOHOL   | ND       | ND         | 0.205/0.410    | N/A       |



[https://lims.tagleaf.com/coa\\_/YtZ0DMKJeb](https://lims.tagleaf.com/coa_/YtZ0DMKJeb)

*\* FOR QUALITY ASSURANCE PURPOSES. NOT A MAINE COMPLIANCE CERTIFICATE.*

ALL TESTS WERE PERFORMED IN ACCORDANCE WITH THE RULES AND REGULATIONS SET FORTH IN THE MAINE ADULT USE PROGRAM. LABORATORY SAMPLING PROTOCOLS ARE GOVERNED BY THE OCP'S SAMPLING GUIDANCE DOCUMENTS. ALL INFORMATION PROVIDED BY THE CLIENT, INCLUDING SELF SAMPLING, MUST BE ACCURATE AND ADHERE TO THE SAME RULES AND REGULATIONS. HOWEVER, CLIENT PROVIDED INFORMATION, INCLUDING SAMPLING, IS ULTIMATELY THE RESPONSIBILITY OF THE PROVIDING LICENSEE, REGISTERED CAREGIVER, PATIENT OR THE LIKE AND FAILURE TO FOLLOW SAID PROTOCOLS COULD LEAD TO ERRONEOUS TEST RESULTS. NOTE: NOT ALL POTENTIAL AND/OR EXISTING HAZARDS WERE ANALYZED. THIS CERTIFICATE OF ANALYSIS IS RELEVANT ONLY TO THOSE ITEMS TESTED. THE SAMPLE WAS PROVIDED TO THE LABORATORY FOR TESTING BY THE CLIENT AND THE SAMPLE WAS TESTED AS RECEIVED.

**END OF REPORT**



## CERTIFICATE OF ANALYSIS

\* FOR QUALITY ASSURANCE PURPOSES. NOT A MAINE COMPLIANCE CERTIFICATE.

**CBG.C.23.004-MYCO (EDIBLE SOLID) // PRODUCED: JAN 17, 2024**

**CLIENT: HEALER HEMP LLC // BATCH: PASSED**

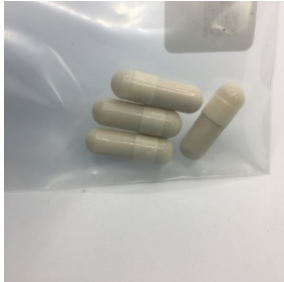

**BATCH NO.:** CBG.C.23.004 <sup>1</sup>  
**MATRIX:** EDIBLE SOLID <sup>1</sup>  
**SAMPLE ID:** NAL-240109-031  
**COLLECTED ON:** JAN 09, 2024  
**RECEIVED ON:** JAN 09, 2024  
**SAMPLE SIZE:** 1.953 G <sup>1</sup>  
**SAMPLED BY:** ANNA KUPEL  
**RECEIVED BY:** ALEX ERAMO

<sup>1</sup> ENTERED BY CLIENT



**Nova Analytic Labs**

Tomorrow's Testing ▶ Today

### MANUFACTURER INFO

**MANUFACTURER**  
HEALER HEMP LLC  
119 ORION ST  
BRUNSWICK, MAINE 04011

**LICENSE**  
CGR26424  
MEDICINAL - CAREGIVER

**BATCH RESULT:** PASSED

**MYCOTOXINS** TESTED

**MYC.1: MYCOTOXINS BY LC-HRMS**  
**PREPARATION: JAN 16, 2024 // ANALYSIS: JAN 16, 2024**

| ANALYTE      | LIMIT | AMT (µg/kg) | LOD/LOQ (µg/kg) | PASS/FAIL |
|--------------|-------|-------------|-----------------|-----------|
| AFLATOXIN B1 |       | ND          | 0.104/0.312     | N/A       |
| AFLATOXIN B2 |       | ND          | 0.312/0.520     | N/A       |
| AFLATOXIN G1 |       | ND          | 0.104/0.312     | N/A       |

| ANALYTE      | LIMIT | AMT (µg/kg) | LOD/LOQ (µg/kg) | PASS/FAIL |
|--------------|-------|-------------|-----------------|-----------|
| AFLATOXIN G2 |       | ND          | 0.104/0.520     | N/A       |
| OCHRATOXIN A |       | ND          | 0.208/0.624     | N/A       |



**AUTHORIZED BY:**  
ZACHARY SMITH  
LABORATORY MANAGER, NOVA  
ANALYTIC LABS  
JAN 17, 2024

[https://lims.tagleaf.com/coa/\\_upbmNfzooV](https://lims.tagleaf.com/coa/_upbmNfzooV)

\* FOR QUALITY ASSURANCE PURPOSES. NOT A MAINE COMPLIANCE CERTIFICATE.

ALL TESTS WERE PERFORMED IN ACCORDANCE WITH THE RULES AND REGULATIONS SET FORTH IN THE MAINE ADULT USE PROGRAM. LABORATORY SAMPLING PROTOCOLS ARE GOVERNED BY THE OCP'S SAMPLING GUIDANCE DOCUMENTS. ALL INFORMATION PROVIDED BY THE CLIENT, INCLUDING SELF SAMPLING, MUST BE ACCURATE AND ADHERE TO THE SAME RULES AND REGULATIONS. HOWEVER, CLIENT PROVIDED INFORMATION, INCLUDING SAMPLING, IS ULTIMATELY THE RESPONSIBILITY OF THE PROVIDING LICENSEE, REGISTERED CAREGIVER, PATIENT OR THE LIKE AND FAILURE TO FOLLOW SAID PROTOCOLS COULD LEAD TO ERRONEOUS TEST RESULTS. NOTE: NOT ALL POTENTIAL AND/OR EXISTING HAZARDS WERE ANALYZED. THIS CERTIFICATE OF ANALYSIS IS RELEVANT ONLY TO THOSE ITEMS TESTED. THE SAMPLE WAS PROVIDED TO THE LABORATORY FOR TESTING BY THE CLIENT AND THE SAMPLE WAS TESTED AS RECEIVED.

**END OF REPORT**



## CERTIFICATE OF ANALYSIS

\* FOR QUALITY ASSURANCE PURPOSES. NOT A MAINE COMPLIANCE CERTIFICATE.

**CBG.C.23.004-SOLV (EDIBLE SOLID) // PRODUCED: JAN 12, 2024**

**CLIENT: HEALER HEMP LLC // BATCH: PASSED**



**BATCH NO.:** CBG.C.23.004 <sup>1</sup>  
**MATRIX:** EDIBLE SOLID <sup>1</sup>  
**SAMPLE ID:** NAL-240109-029  
**COLLECTED ON:** JAN 09, 2024  
**RECEIVED ON:** JAN 09, 2024  
**SAMPLE SIZE:** 1.398 G <sup>1</sup>  
**SAMPLED BY:** ANNA KUPEL  
**RECEIVED BY:** ALEX ERAMO

<sup>1</sup> ENTERED BY CLIENT



### MANUFACTURER INFO

**MANUFACTURER**  
HEALER HEMP LLC  
119 ORION ST  
BRUNSWICK, MAINE 04011  
  
**LICENSE**  
CGR26424  
MEDICINAL - CAREGIVER

### BATCH RESULT: PASSED

**SOLVENTS** TESTED

### RSOL.1: RESIDUAL SOLVENTS, POISONS AND TOXINS BY HEADSPACE GC-MS PREPARATION: JAN 10, 2024, JAN 11, 2024 // ANALYSIS: JAN 11, 2024

| ANALYTE  | LIMIT | AMT (µg/g) | LOD/LOQ (µg/g) | PASS/FAIL | ANALYTE            | LIMIT | AMT (µg/g) | LOD/LOQ (µg/g) | PASS/FAIL |
|----------|-------|------------|----------------|-----------|--------------------|-------|------------|----------------|-----------|
| BUTANE   |       | ND         | 0.816/2.04     | N/A       | CHLOROFORM         |       | ND         | 0.408/0.816    | N/A       |
| HEXANE   |       | ND         | 0.816/2.04     | N/A       | ETHYL ETHER        |       | ND         | 8.16/16.3      | N/A       |
| ACETONE  |       | ND         | 40.8/81.6      | N/A       | ACETONITRILE       |       | ND         | 40.8/81.6      | N/A       |
| BENZENE  |       | ND         | 0.408/0.816    | N/A       | ETHYL ACETATE      |       | ND         | 8.16/16.3      | N/A       |
| ETHANOL  | 1160  |            | 198/397        | N/A       | ETHYLENE OXIDE     |       | ND         | 0.408/0.816    | N/A       |
| HEPTANE  |       | ND         | 8.16/16.3      | N/A       | P- AND M-XYLENE    |       | ND         | 16.3/32.6      | N/A       |
| PENTANE  |       | ND         | 8.16/16.3      | N/A       | ISOPROPYL ALCOHOL  |       | ND         | 40.8/81.6      | N/A       |
| PROPANE  |       | ND         | 16.3/32.6      | N/A       | TRICHLOROETHYLENE  |       | ND         | 0.408/0.816    | N/A       |
| TOLUENE  |       | ND         | 4.08/8.16      | N/A       | 1,2-DICHLOROETHANE |       | ND         | 0.408/0.816    | N/A       |
| METHANOL |       | ND         | 40.8/81.6      | N/A       | METHYLENE CHLORIDE |       | ND         | 0.408/0.816    | N/A       |
| O-XYLENE |       | ND         | 8.16/16.3      | N/A       |                    |       |            |                |           |



**AUTHORIZED BY:**

ALEX ERAMO  
SCIENTIST II, NOVA ANALYTIC LABS  
JAN 12, 2024

[https://lims.tagleaf.com/coa/\\_1FnSjiKA9U](https://lims.tagleaf.com/coa/_1FnSjiKA9U)

\* FOR QUALITY ASSURANCE PURPOSES. NOT A MAINE COMPLIANCE CERTIFICATE.

ALL TESTS WERE PERFORMED IN ACCORDANCE WITH THE RULES AND REGULATIONS SET FORTH IN THE MAINE ADULT USE PROGRAM. LABORATORY SAMPLING PROTOCOLS ARE GOVERNED BY THE OCP'S SAMPLING GUIDANCE DOCUMENTS. ALL INFORMATION PROVIDED BY THE CLIENT, INCLUDING SELF SAMPLING, MUST BE ACCURATE AND ADHERE TO THE SAME RULES AND REGULATIONS. HOWEVER, CLIENT PROVIDED INFORMATION, INCLUDING SAMPLING, IS ULTIMATELY THE RESPONSIBILITY OF THE PROVIDING LICENSEE, REGISTERED CAREGIVER, PATIENT OR THE LIKE AND FAILURE TO FOLLOW SAID PROTOCOLS COULD LEAD TO ERRONEOUS TEST RESULTS. NOTE: NOT ALL POTENTIAL AND/OR EXISTING HAZARDS WERE ANALYZED. THIS CERTIFICATE OF ANALYSIS IS RELEVANT ONLY TO THOSE ITEMS TESTED. THE SAMPLE WAS PROVIDED TO THE LABORATORY FOR TESTING BY THE CLIENT AND THE SAMPLE WAS TESTED AS RECEIVED.

**END OF REPORT**



## CERTIFICATE OF ANALYSIS

\* FOR QUALITY ASSURANCE PURPOSES. NOT A MAINE COMPLIANCE CERTIFICATE.

**CBG.C.23.004-MICRO (EDIBLE SOLID) // PRODUCED: JAN 12, 2024**

**CLIENT: HEALER HEMP LLC // BATCH: PASSED**

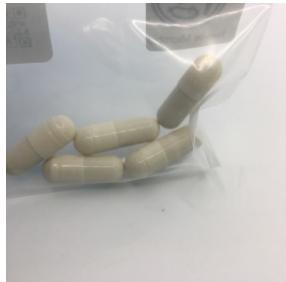

**BATCH NO.:** CBG.C.23.004 <sup>1</sup>  
**MATRIX:** EDIBLE SOLID <sup>1</sup>  
**SAMPLE ID:** NAL-240109-030  
**COLLECTED ON:** JAN 09, 2024  
**RECEIVED ON:** JAN 09, 2024  
**SAMPLE SIZE:** 2.308 G <sup>1</sup>  
**SAMPLED BY:** ANNA KUPEL  
**RECEIVED BY:** ALEX ERAMO

<sup>1</sup> ENTERED BY CLIENT



**Nova Analytic Labs**

Tomorrow's Testing ▶ Today

### MANUFACTURER INFO

**MANUFACTURER**  
HEALER HEMP LLC  
119 ORION ST  
BRUNSWICK, MAINE 04011

**LICENSE**  
CGR26424  
MEDICINAL - CAREGIVER

**BATCH RESULT:** PASSED

**MICROBIAL** TESTED



**AUTHORIZED BY:**

ALEX ERAMO  
SCIENTIST II, NOVA ANALYTIC LABS  
JAN 12, 2024

[https://lims.tagleaf.com/coa\\_/krErpzTz7U](https://lims.tagleaf.com/coa_/krErpzTz7U)

MIC.5: SALMONELLA BY PCR  
PREPARATION: JAN 09, 2024 // ANALYSIS: JAN 10, 2024

| ANALYTE         | LIMIT | AMT (CFU/g) | LOD/LOQ (CFU/g) | PASS/FAIL |
|-----------------|-------|-------------|-----------------|-----------|
| SALMONELLA SPP. |       | ND          | 1.0/1.0         | N/A       |

MIC.4: PATHOGENIC E. COLI BY PCR  
PREPARATION: JAN 09, 2024 // ANALYSIS: JAN 10, 2024

| ANALYTE                       | LIMIT | AMT (CFU/g) | LOD/LOQ (CFU/g) | PASS/FAIL |
|-------------------------------|-------|-------------|-----------------|-----------|
| SHIGA TOXIN-PRODUCING E. COLI |       | ND          | 1.0/1.0         | N/A       |

MIC.3: TOTAL COLIFORM BY MOST PROBABLE NUMBER  
PREPARATION: JAN 09, 2024 // ANALYSIS: JAN 10, 2024

| ANALYTE   | LIMIT | AMT (CFU/g) | LOD/LOQ (CFU/g) | PASS/FAIL |
|-----------|-------|-------------|-----------------|-----------|
| COLIFORMS |       | ND          | 100/100         | N/A       |

MIC.6: TOTAL ENTEROBACTER BY MOST PROBABLE NUMBER  
PREPARATION: JAN 09, 2024 // ANALYSIS: JAN 10, 2024

| ANALYTE            | LIMIT | AMT (CFU/g) | LOD/LOQ (CFU/g) | PASS/FAIL |
|--------------------|-------|-------------|-----------------|-----------|
| ENTEROBACTERIACEAE |       | ND          | 100/100         | N/A       |

TOTAL AEROBIC BACTERIA BY MOST PROBABLE NUMBER  
PREPARATION: JAN 09, 2024 // ANALYSIS: JAN 10, 2024

| ANALYTE          | LIMIT | AMT (CFU/g) | LOD/LOQ (CFU/g) | PASS/FAIL |
|------------------|-------|-------------|-----------------|-----------|
| AEROBIC BACTERIA |       | ND          | 100/100         | N/A       |

TOTAL YEAST AND MOLD BY MOST PROBABLE NUMBER  
PREPARATION: JAN 09, 2024 // ANALYSIS: JAN 12, 2024

| ANALYTE      | LIMIT | AMT (CFU/g) | LOD/LOQ (CFU/g) | PASS/FAIL |
|--------------|-------|-------------|-----------------|-----------|
| YEAST & MOLD |       | ND          | 100/100         | N/A       |

\* FOR QUALITY ASSURANCE PURPOSES. NOT A MAINE COMPLIANCE CERTIFICATE.

ALL TESTS WERE PERFORMED IN ACCORDANCE WITH THE RULES AND REGULATIONS SET FORTH IN THE MAINE ADULT USE PROGRAM. LABORATORY SAMPLING PROTOCOLS ARE GOVERNED BY THE OCP'S SAMPLING GUIDANCE DOCUMENTS. ALL INFORMATION PROVIDED BY THE CLIENT, INCLUDING SELF SAMPLING, MUST BE ACCURATE AND ADHERE TO THE SAME RULES AND REGULATIONS. HOWEVER, CLIENT PROVIDED INFORMATION, INCLUDING SAMPLING, IS ULTIMATELY THE RESPONSIBILITY OF THE PROVIDING LICENSEE, REGISTERED CAREGIVER, PATIENT OR THE LIKE AND FAILURE TO FOLLOW SAID PROTOCOLS COULD LEAD TO ERRONEOUS TEST RESULTS. NOTE: NOT ALL POTENTIAL AND/OR EXISTING HAZARDS WERE ANALYZED. THIS CERTIFICATE OF ANALYSIS IS RELEVANT ONLY TO THOSE ITEMS TESTED. THE SAMPLE WAS PROVIDED TO THE LABORATORY FOR TESTING BY THE CLIENT AND THE SAMPLE WAS TESTED AS RECEIVED.

END OF REPORT



## CERTIFICATE OF ANALYSIS

\* FOR QUALITY ASSURANCE PURPOSES. NOT A MAINE COMPLIANCE CERTIFICATE.

**H.23.010.A-DIL-METALS (TINCTURE) // PRODUCED: DEC 29, 2023**

**CLIENT: HEALER HEMP LLC // BATCH: PASSED**

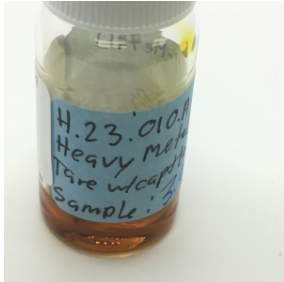

**BATCH NO.:** H.23.010.A <sup>1</sup>  
**MATRIX:** TINCTURE <sup>1</sup>  
**SAMPLE ID:** NAL-231228-002  
**COLLECTED ON:** DEC 28, 2023  
**RECEIVED ON:** DEC 28, 2023  
**SAMPLE SIZE:** 3.020 G <sup>1</sup>  
**SAMPLED BY:** ANNA KUPEL  
**RECEIVED BY:** CJ LANGLEY

<sup>1</sup> ENTERED BY CLIENT



**Nova Analytic Labs**

Tomorrow's Testing ▶ Today

### MANUFACTURER INFO

**MANUFACTURER**  
HEALER HEMP LLC  
119 ORION ST  
BRUNSWICK, MAINE 04011

**LICENSE**  
CGR26424  
MEDICINAL - CAREGIVER

### BATCH RESULT: PASSED

**METALS** TESTED

**HME.1: HEAVY METALS BY ICP-MS**  
**PREPARATION: DEC 29, 2023 // ANALYSIS: DEC 29, 2023**

| ANALYTE | LIMIT      | AMT (µg/kg) | LOD/LOQ (µg/kg) | PASS/FAIL |
|---------|------------|-------------|-----------------|-----------|
| LEAD    | 500 µg/kg  | < LOQ       | 2.65/57.5       | N/A       |
| ARSENIC | 1500 µg/kg | ND          | 5.72/47.9       | N/A       |

| ANALYTE | LIMIT      | AMT (µg/kg) | LOD/LOQ (µg/kg) | PASS/FAIL |
|---------|------------|-------------|-----------------|-----------|
| CADMIUM | 500 µg/kg  | ND          | 2.47/47.9       | N/A       |
| MERCURY | 3000 µg/kg | ND          | 8.82/38.4       | N/A       |



**AUTHORIZED BY:**  
ZACHARY SMITH  
LABORATORY MANAGER, NOVA  
ANALYTIC LABS  
DEC 29, 2023

[https://lims.tagleaf.com/coa\\_/GioAYDTDHO](https://lims.tagleaf.com/coa_/GioAYDTDHO)

\* FOR QUALITY ASSURANCE PURPOSES. NOT A MAINE COMPLIANCE CERTIFICATE.

ALL TESTS WERE PERFORMED IN ACCORDANCE WITH THE RULES AND REGULATIONS SET FORTH IN THE MAINE ADULT USE PROGRAM. LABORATORY SAMPLING PROTOCOLS ARE GOVERNED BY THE OCP'S SAMPLING GUIDANCE DOCUMENTS. ALL INFORMATION PROVIDED BY THE CLIENT, INCLUDING SELF SAMPLING, MUST BE ACCURATE AND ADHERE TO THE SAME RULES AND REGULATIONS. HOWEVER, CLIENT PROVIDED INFORMATION, INCLUDING SAMPLING, IS ULTIMATELY THE RESPONSIBILITY OF THE PROVIDING LICENSEE, REGISTERED CAREGIVER, PATIENT OR THE LIKE AND FAILURE TO FOLLOW SAID PROTOCOLS COULD LEAD TO ERRONEOUS TEST RESULTS. NOTE: NOT ALL POTENTIAL AND/OR EXISTING HAZARDS WERE ANALYZED, THIS CERTIFICATE OF ANALYSIS IS RELEVANT ONLY TO THOSE ITEMS TESTED. THE SAMPLE WAS PROVIDED TO THE LABORATORY FOR TESTING BY THE CLIENT AND THE SAMPLE WAS TESTED AS RECEIVED.

**END OF REPORT**

## CERTIFICATE OF ANALYSIS

\* FOR QUALITY ASSURANCE PURPOSES. NOT A MAINE COMPLIANCE CERTIFICATE.

**H.23.010.A-DIL-PEST (TINCTURE) // PRODUCED: JAN 05, 2024**

**CLIENT: HEALER HEMP LLC // BATCH: PASSED**

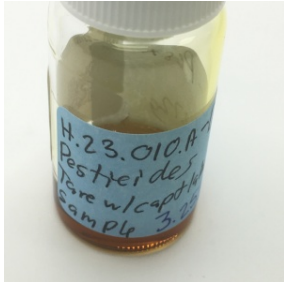

**BATCH NO.:** H.23.010.A <sup>1</sup>  
**MATRIX:** TINCTURE <sup>1</sup>  
**SAMPLE ID:** NAL-231228-003  
**COLLECTED ON:** DEC 28, 2023  
**RECEIVED ON:** DEC 28, 2023  
**SAMPLE SIZE:** 3.253 G <sup>1</sup>  
**SAMPLED BY:** ANNA KUPEL  
**RECEIVED BY:** CJ LANGLEY

<sup>1</sup> ENTERED BY CLIENT



### MANUFACTURER INFO

**MANUFACTURER**  
HEALER HEMP LLC  
119 ORION ST  
BRUNSWICK, MAINE 04011

**LICENSE**  
CGR26424  
MEDICINAL - CAREGIVER

**BATCH RESULT:** PASSED

**PESTICIDES** TESTED

**: PESTICIDES, INSECTICIDES, FUNGICIDES AND GROWTH REGULATORS BY LC-HRMS**  
**PREPARATION: DEC 29, 2023 // ANALYSIS: JAN 04, 2024**

| ANALYTE     | LIMIT      | AMT (µg/kg) | LOD/LOQ (µg/kg) | PASS/FAIL |
|-------------|------------|-------------|-----------------|-----------|
| NALED       | 500 µg/kg  | ND          | 141/188         | N/A       |
| OXAMYL      | 1000 µg/kg | ND          | 141/470         | N/A       |
| PHOSMET     | 200 µg/kg  | ND          | 141/141         | N/A       |
| ACEPHATE    | 400 µg/kg  | ND          | 141/188         | N/A       |
| ALDICARB    | 400 µg/kg  | ND          | 141/188         | N/A       |
| BOSCALID    | 400 µg/kg  | ND          | 141/188         | N/A       |
| CARBARYL    | 200 µg/kg  | ND          | 141/141         | N/A       |
| DIAZINON    | 200 µg/kg  | ND          | 141/141         | N/A       |
| FIPRONIL    | 400 µg/kg  | ND          | 141/188         | N/A       |
| IMAZALIL    | 200 µg/kg  | ND          | 141/141         | N/A       |
| METHOMYL    | 400 µg/kg  | ND          | 141/188         | N/A       |
| PROPOXUR    | 200 µg/kg  | ND          | 141/141         | N/A       |
| SPINOSAD    | 200 µg/kg  | ND          | 141/141         | N/A       |
| ABAMECTIN   | 500 µg/kg  | ND          | 141/188         | N/A       |
| ETOXAZOLE   | 200 µg/kg  | ND          | 141/141         | N/A       |
| MGK-264 I   |            | ND          | 86.0/86.0       | N/A       |
| MALATHION   | 200 µg/kg  | ND          | 141/141         | N/A       |
| METALAXYL   | 200 µg/kg  | ND          | 141/141         | N/A       |
| PYRIDABEN   | 200 µg/kg  | ND          | 141/141         | N/A       |
| BIFENAZATE  | 200 µg/kg  | ND          | 141/141         | N/A       |
| BIFENTHRIN  | 200 µg/kg  | ND          | 141/141         | N/A       |
| CARBOFURAN  | 200 µg/kg  | ND          | 141/141         | N/A       |
| CYFLUTHRIN  | 1000 µg/kg | ND          | 141/470         | N/A       |
| DAMINOZIDE  | 1000 µg/kg | ND          | 141/470         | N/A       |
| DICHLORVOS  | 1000 µg/kg | ND          | 141/470         | N/A       |
| DIMETHOATE  | 200 µg/kg  | ND          | 141/141         | N/A       |
| ETOFENPROX  | 400 µg/kg  | ND          | 141/188         | N/A       |
| FENOXICARB  | 200 µg/kg  | ND          | 141/141         | N/A       |
| FLONICAMID  | 1000 µg/kg | ND          | 141/470         | N/A       |
| MGK-264 II  |            | ND          | 55.0/55.0       | N/A       |
| METHIOCARB  | 200 µg/kg  | ND          | 141/141         | N/A       |
| ACEQUINOCYL | 2000 µg/kg | ND          | 141/940         | N/A       |

| ANALYTE            | LIMIT      | AMT (µg/kg) | LOD/LOQ (µg/kg) | PASS/FAIL |
|--------------------|------------|-------------|-----------------|-----------|
| ETHOPROPHOS        | 200 µg/kg  | ND          | 141/141         | N/A       |
| FLUDIOXONIL        | 400 µg/kg  | ND          | 141/188         | N/A       |
| HEXYTHIAZOX        | 1000 µg/kg | ND          | 141/470         | N/A       |
| PRALLETHRIN        | 200 µg/kg  | ND          | 141/141         | N/A       |
| SPIROXAMINE        | 400 µg/kg  | ND          | 141/188         | N/A       |
| THIACLOPRID        | 200 µg/kg  | ND          | 141/141         | N/A       |
| AZOXYSTROBIN       | 200 µg/kg  | ND          | 141/141         | N/A       |
| CHLORFENAPYR       | 1000 µg/kg | ND          | 141/470         | N/A       |
| CHLORPYRIFOS       | 200 µg/kg  | ND          | 141/141         | N/A       |
| CLOFENTEZINE       | 200 µg/kg  | ND          | 141/141         | N/A       |
| CYPERMETHRIN       | 1000 µg/kg | ND          | 141/470         | N/A       |
| IMIDACLOPRID       | 400 µg/kg  | ND          | 141/188         | N/A       |
| MYCLOBUTANIL       | 200 µg/kg  | ND          | 141/141         | N/A       |
| SPIROMESIFEN       | 200 µg/kg  | ND          | 141/141         | N/A       |
| TEBUCONAZOLE       | 400 µg/kg  | ND          | 141/188         | N/A       |
| THIAMETHOXAM       | 200 µg/kg  | ND          | 141/141         | N/A       |
| FENPYROXIMATE      | 400 µg/kg  | ND          | 141/188         | N/A       |
| PACLOBUTRAZOL      | 400 µg/kg  | ND          | 141/188         | N/A       |
| PROPICONAZOLE      | 400 µg/kg  | ND          | 141/188         | N/A       |
| SPIROTETRAMAT      | 200 µg/kg  | ND          | 141/141         | N/A       |
| PERMETHRIN CIS     |            | ND          | 60.6/60.6       | N/A       |
| KRESOXIM-METHYL    | 400 µg/kg  | ND          | 141/188         | N/A       |
| TRIFLOXYSTROB-IN   | 200 µg/kg  | ND          | 141/141         | N/A       |
| PARATHION-METHYL   | 200 µg/kg  | ND          | 141/141         | N/A       |
| PERMETHRIN TRANS   |            | ND          | 80.3/80.3       | N/A       |
| PIPERONYLBUTO-XIDE | 2000 µg/kg | ND          | 141/940         | N/A       |

|             |           |    |         |     |                         |           |    |           |     |
|-------------|-----------|----|---------|-----|-------------------------|-----------|----|-----------|-----|
| ACETAMIPRID | 200 µg/kg | ND | 141/141 | N/A | CHLORANTRANIL-IPROLE    | 200 µg/kg | ND | 141/141   | N/A |
|             |           |    |         |     | PYRETHRINS CINERIN I    |           | ND | 93.9/93.9 | N/A |
|             |           |    |         |     | PYRETHRINS CINERIN II   |           | ND | 95.8/95.8 | N/A |
|             |           |    |         |     | PYRETHRINS JASMOLIN I   |           | ND | 76.1/76.1 | N/A |
|             |           |    |         |     | PYRETHRINS JASMOLIN II  |           | ND | 59.2/59.2 | N/A |
|             |           |    |         |     | PYRETHRINS PYRETHRIN I  |           | ND | 437/437   | N/A |
|             |           |    |         |     | PYRETHRINS PYRETHRIN II |           | ND | 258/258   | N/A |



**AUTHORIZED BY:**  
ZACHARY SMITH  
LABORATORY MANAGER, NOVA  
ANALYTIC LABS  
JAN 05, 2024

[https://lims.tagleaf.com/coa\\_/TXNNKDG8ul](https://lims.tagleaf.com/coa_/TXNNKDG8ul)

*\* FOR QUALITY ASSURANCE PURPOSES. NOT A MAINE COMPLIANCE CERTIFICATE.*

ALL TESTS WERE PERFORMED IN ACCORDANCE WITH THE RULES AND REGULATIONS SET FORTH IN THE MAINE ADULT USE PROGRAM. LABORATORY SAMPLING PROTOCOLS ARE GOVERNED BY THE OCP'S SAMPLING GUIDANCE DOCUMENTS. ALL INFORMATION PROVIDED BY THE CLIENT, INCLUDING SELF SAMPLING, MUST BE ACCURATE AND ADHERE TO THE SAME RULES AND REGULATIONS. HOWEVER, CLIENT PROVIDED INFORMATION, INCLUDING SAMPLING, IS ULTIMATELY THE RESPONSIBILITY OF THE PROVIDING LICENSEE, REGISTERED CAREGIVER, PATIENT OR THE LIKE AND FAILURE TO FOLLOW SAID PROTOCOLS COULD LEAD TO ERRONEOUS TEST RESULTS. NOTE: NOT ALL POTENTIAL AND/OR EXISTING HAZARDS WERE ANALYZED. THIS CERTIFICATE OF ANALYSIS IS RELEVANT ONLY TO THOSE ITEMS TESTED. THE SAMPLE WAS PROVIDED TO THE LABORATORY FOR TESTING BY THE CLIENT AND THE SAMPLE WAS TESTED AS RECEIVED.

**END OF REPORT**



## CERTIFICATE OF ANALYSIS

\* FOR QUALITY ASSURANCE PURPOSES. NOT A MAINE COMPLIANCE CERTIFICATE.

**H.23.010.D-DIL-METAL (TINCTURE) // PRODUCED: DEC 29, 2023**

**CLIENT: HEALER HEMP LLC // BATCH: PASSED**

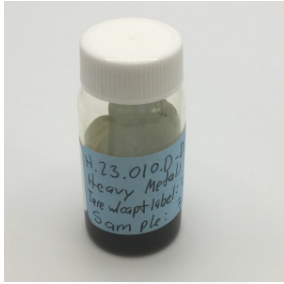

**BATCH NO.:** H.23.010.D-DIL <sup>1</sup>  
**MATRIX:** TINCTURE <sup>1</sup>  
**SAMPLE ID:** NAL-231229-001  
**COLLECTED ON:** DEC 29, 2023  
**RECEIVED ON:** DEC 29, 2023  
**SAMPLE SIZE:** 3.832 G <sup>1</sup>  
**SAMPLED BY:** ANNA KUPEL  
**RECEIVED BY:** ZACHARY SMITH

<sup>1</sup> ENTERED BY CLIENT



**Nova Analytic Labs**

Tomorrow's Testing ▶ Today

### MANUFACTURER INFO

**MANUFACTURER**  
HEALER HEMP LLC  
119 ORION ST  
BRUNSWICK, MAINE 04011

**LICENSE**  
CGR26424  
MEDICINAL - CAREGIVER

### BATCH RESULT: PASSED

**METALS** TESTED

**HME.1: HEAVY METALS BY ICP-MS**  
**PREPARATION: DEC 29, 2023 // ANALYSIS: DEC 29, 2023**

| ANALYTE | LIMIT      | AMT (µg/kg) | LOD/LOQ (µg/kg) | PASS/FAIL |
|---------|------------|-------------|-----------------|-----------|
| LEAD    | 500 µg/kg  | < LOQ       | 2.66/57.9       | N/A       |
| ARSENIC | 1500 µg/kg | ND          | 5.75/48.2       | N/A       |

| ANALYTE | LIMIT      | AMT (µg/kg) | LOD/LOQ (µg/kg) | PASS/FAIL |
|---------|------------|-------------|-----------------|-----------|
| CADMIUM | 500 µg/kg  | ND          | 2.49/48.2       | N/A       |
| MERCURY | 3000 µg/kg | ND          | 8.88/38.6       | N/A       |



**AUTHORIZED BY:**  
ZACHARY SMITH  
LABORATORY MANAGER, NOVA  
ANALYTIC LABS  
DEC 29, 2023

<https://lims.tagleaf.com/coa/DWoxs58N2E>

\* FOR QUALITY ASSURANCE PURPOSES. NOT A MAINE COMPLIANCE CERTIFICATE.

ALL TESTS WERE PERFORMED IN ACCORDANCE WITH THE RULES AND REGULATIONS SET FORTH IN THE MAINE ADULT USE PROGRAM. LABORATORY SAMPLING PROTOCOLS ARE GOVERNED BY THE OCP'S SAMPLING GUIDANCE DOCUMENTS. ALL INFORMATION PROVIDED BY THE CLIENT, INCLUDING SELF SAMPLING, MUST BE ACCURATE AND ADHERE TO THE SAME RULES AND REGULATIONS. HOWEVER, CLIENT PROVIDED INFORMATION, INCLUDING SAMPLING, IS ULTIMATELY THE RESPONSIBILITY OF THE PROVIDING LICENSEE, REGISTERED CAREGIVER, PATIENT OR THE LIKE AND FAILURE TO FOLLOW SAID PROTOCOLS COULD LEAD TO ERRONEOUS TEST RESULTS. NOTE: NOT ALL POTENTIAL AND/OR EXISTING HAZARDS WERE ANALYZED, THIS CERTIFICATE OF ANALYSIS IS RELEVANT ONLY TO THOSE ITEMS TESTED. THE SAMPLE WAS PROVIDED TO THE LABORATORY FOR TESTING BY THE CLIENT AND THE SAMPLE WAS TESTED AS RECEIVED.

**END OF REPORT**

# CERTIFICATE OF ANALYSIS

\* FOR QUALITY ASSURANCE PURPOSES. NOT A MAINE COMPLIANCE CERTIFICATE.

**H.23.010.D-DIL-PEST (TINCTURE) // PRODUCED: JAN 05, 2024**

**CLIENT: HEALER HEMP LLC // BATCH: PASSED**

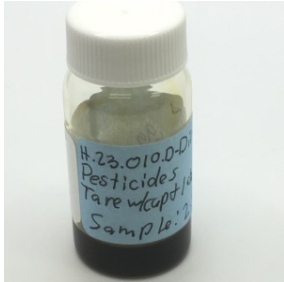

**BATCH NO.:** H.23.010.D-DIL <sup>1</sup>  
**MATRIX:** TINCTURE <sup>1</sup>  
**SAMPLE ID:** NAL-231229-003  
**COLLECTED ON:** DEC 29, 2023  
**RECEIVED ON:** DEC 29, 2023  
**SAMPLE SIZE:** 2.905 G <sup>1</sup>  
**SAMPLED BY:** ANNA KUPEL  
**RECEIVED BY:** ZACHARY SMITH

<sup>1</sup> ENTERED BY CLIENT



## MANUFACTURER INFO

**MANUFACTURER**  
 HEALER HEMP LLC  
 119 ORION ST  
 BRUNSWICK, MAINE 04011

**LICENSE**  
 CGR26424  
 MEDICINAL - CAREGIVER

## BATCH RESULT: PASSED

**PESTICIDES** TESTED

**: PESTICIDES, INSECTICIDES, FUNGICIDES AND GROWTH REGULATORS BY LC-HRMS**  
**PREPARATION: DEC 29, 2023 // ANALYSIS: JAN 04, 2024**

| ANALYTE     | LIMIT      | AMT (µg/kg) | LOD/LOQ (µg/kg) | PASS/FAIL | ANALYTE            | LIMIT      | AMT (µg/kg) | LOD/LOQ (µg/kg) | PASS/FAIL |
|-------------|------------|-------------|-----------------|-----------|--------------------|------------|-------------|-----------------|-----------|
| NALED       | 500 µg/kg  | ND          | 139/186         | N/A       | ETHOPROPHOS        | 200 µg/kg  | ND          | 139/139         | N/A       |
| OXAMYL      | 1000 µg/kg | ND          | 139/464         | N/A       | FLUDIOXONIL        | 400 µg/kg  | ND          | 139/186         | N/A       |
| PHOSMET     | 200 µg/kg  | ND          | 139/139         | N/A       | HEXYTHIAZOX        | 1000 µg/kg | ND          | 139/464         | N/A       |
| ACEPHATE    | 400 µg/kg  | ND          | 139/186         | N/A       | PRALLETHRIN        | 200 µg/kg  | ND          | 139/139         | N/A       |
| ALDICARB    | 400 µg/kg  | ND          | 139/186         | N/A       | SPIROXAMINE        | 400 µg/kg  | ND          | 139/186         | N/A       |
| BOSCALID    | 400 µg/kg  | ND          | 139/186         | N/A       | THIACLOPRID        | 200 µg/kg  | ND          | 139/139         | N/A       |
| CARBARYL    | 200 µg/kg  | ND          | 139/139         | N/A       | AZOXYSTROBIN       | 200 µg/kg  | ND          | 139/139         | N/A       |
| DIAZINON    | 200 µg/kg  | ND          | 139/139         | N/A       | CHLORFENAPYR       | 1000 µg/kg | ND          | 139/464         | N/A       |
| FIPRONIL    | 400 µg/kg  | ND          | 139/186         | N/A       | CHLORPYRIFOS       | 200 µg/kg  | ND          | 139/139         | N/A       |
| IMAZALIL    | 200 µg/kg  | ND          | 139/139         | N/A       | CLOFENTEZINE       | 200 µg/kg  | ND          | 139/139         | N/A       |
| METHOMYL    | 400 µg/kg  | ND          | 139/186         | N/A       | CYPERMETHRIN       | 1000 µg/kg | ND          | 139/464         | N/A       |
| PROPOXUR    | 200 µg/kg  | ND          | 139/139         | N/A       | IMIDACLOPRID       | 400 µg/kg  | ND          | 139/186         | N/A       |
| SPINOSAD    | 200 µg/kg  | ND          | 139/139         | N/A       | MYCLOBUTANIL       | 200 µg/kg  | ND          | 139/139         | N/A       |
| ABAMECTIN   | 500 µg/kg  | ND          | 139/186         | N/A       | SPIROMESIFEN       | 200 µg/kg  | ND          | 139/139         | N/A       |
| ETOXAZOLE   | 200 µg/kg  | ND          | 139/139         | N/A       | TEBUCONAZOLE       | 400 µg/kg  | ND          | 139/186         | N/A       |
| MGK-264 I   |            | ND          | 84.9/84.9       | N/A       | THIAMETHOXAM       | 200 µg/kg  | ND          | 139/139         | N/A       |
| MALATHION   | 200 µg/kg  | ND          | 139/139         | N/A       | FENPYROXIMATE      | 400 µg/kg  | ND          | 139/186         | N/A       |
| METALAXYL   | 200 µg/kg  | ND          | 139/139         | N/A       | PACLOBUTRAZOL      | 400 µg/kg  | ND          | 139/186         | N/A       |
| PYRIDABEN   | 200 µg/kg  | ND          | 139/139         | N/A       | PROPICONAZOLE      | 400 µg/kg  | ND          | 139/186         | N/A       |
| BIFENAZATE  | 200 µg/kg  | ND          | 139/139         | N/A       | SPIROTETRAMAT      | 200 µg/kg  | ND          | 139/139         | N/A       |
| BIFENTHRIN  | 200 µg/kg  | ND          | 139/139         | N/A       | PERMETHRIN CIS     |            | ND          | 59.8/59.8       | N/A       |
| CARBOFURAN  | 200 µg/kg  | ND          | 139/139         | N/A       | KRESOXIM-METHYL    | 400 µg/kg  | ND          | 139/186         | N/A       |
| CYFLUTHRIN  | 1000 µg/kg | ND          | 139/464         | N/A       | TRIFLOXYSTROB-IN   | 200 µg/kg  | ND          | 139/139         | N/A       |
| DAMINOZIDE  | 1000 µg/kg | ND          | 139/464         | N/A       | PARATHION-METHYL   | 200 µg/kg  | ND          | 139/139         | N/A       |
| DICHLORVOS  | 1000 µg/kg | ND          | 139/464         | N/A       | PERMETHRIN TRANS   |            | ND          | 79.3/79.3       | N/A       |
| DIMETHOATE  | 200 µg/kg  | ND          | 139/139         | N/A       | PIPERONYLBUTO-XIDE | 2000 µg/kg | ND          | 139/928         | N/A       |
| ETOFENPROX  | 400 µg/kg  | ND          | 139/186         | N/A       |                    |            |             |                 |           |
| FENOXYCARB  | 200 µg/kg  | ND          | 139/139         | N/A       |                    |            |             |                 |           |
| FLONICAMID  | 1000 µg/kg | ND          | 139/464         | N/A       |                    |            |             |                 |           |
| MGK-264 II  |            | ND          | 54.3/54.3       | N/A       |                    |            |             |                 |           |
| METHIOCARB  | 200 µg/kg  | ND          | 139/139         | N/A       |                    |            |             |                 |           |
| ACEQUINOCYL | 2000 µg/kg | ND          | 139/928         | N/A       |                    |            |             |                 |           |



|             |           |    |         |     |                         |           |    |           |     |
|-------------|-----------|----|---------|-----|-------------------------|-----------|----|-----------|-----|
| ACETAMIPRID | 200 µg/kg | ND | 139/139 | N/A | CHLORANTRANIL-IPROLE    | 200 µg/kg | ND | 139/139   | N/A |
|             |           |    |         |     | PYRETHRINS CINERIN I    |           | ND | 92.7/92.7 | N/A |
|             |           |    |         |     | PYRETHRINS CINERIN II   |           | ND | 94.6/94.6 | N/A |
|             |           |    |         |     | PYRETHRINS JASMOLIN I   |           | ND | 75.2/75.2 | N/A |
|             |           |    |         |     | PYRETHRINS JASMOLIN II  |           | ND | 58.5/58.5 | N/A |
|             |           |    |         |     | PYRETHRINS PYRETHRIN I  |           | ND | 431/431   | N/A |
|             |           |    |         |     | PYRETHRINS PYRETHRIN II |           | ND | 255/255   | N/A |



**AUTHORIZED BY:**  
ZACHARY SMITH  
LABORATORY MANAGER, NOVA  
ANALYTIC LABS  
JAN 05, 2024



[https://lims.tagleaf.com/coa\\_/26nzX6bFI6](https://lims.tagleaf.com/coa_/26nzX6bFI6)

*\* FOR QUALITY ASSURANCE PURPOSES. NOT A MAINE COMPLIANCE CERTIFICATE.*

ALL TESTS WERE PERFORMED IN ACCORDANCE WITH THE RULES AND REGULATIONS SET FORTH IN THE MAINE ADULT USE PROGRAM. LABORATORY SAMPLING PROTOCOLS ARE GOVERNED BY THE OCP'S SAMPLING GUIDANCE DOCUMENTS. ALL INFORMATION PROVIDED BY THE CLIENT, INCLUDING SELF SAMPLING, MUST BE ACCURATE AND ADHERE TO THE SAME RULES AND REGULATIONS. HOWEVER, CLIENT PROVIDED INFORMATION, INCLUDING SAMPLING, IS ULTIMATELY THE RESPONSIBILITY OF THE PROVIDING LICENSEE, REGISTERED CAREGIVER, PATIENT OR THE LIKE AND FAILURE TO FOLLOW SAID PROTOCOLS COULD LEAD TO ERRONEOUS TEST RESULTS. NOTE: NOT ALL POTENTIAL AND/OR EXISTING HAZARDS WERE ANALYZED. THIS CERTIFICATE OF ANALYSIS IS RELEVANT ONLY TO THOSE ITEMS TESTED. THE SAMPLE WAS PROVIDED TO THE LABORATORY FOR TESTING BY THE CLIENT AND THE SAMPLE WAS TESTED AS RECEIVED.

**END OF REPORT**



## CERTIFICATE OF ANALYSIS

\* FOR QUALITY ASSURANCE PURPOSES. NOT A MAINE COMPLIANCE CERTIFICATE.

**H.23.003.A-BCT-CONT (CONCENTRATE) // PRODUCED: SEP 18, 2023**

**CLIENT: HEALER HEMP LLC // BATCH: PASSED**

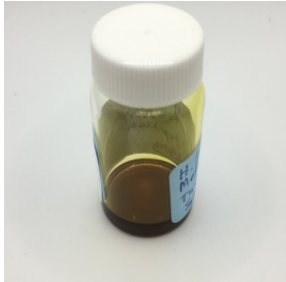

**BATCH NO.:** H.23.003.A-BCT <sup>1</sup>  
**MATRIX:** CONCENTRATE <sup>1</sup>  
**SAMPLE ID:** NAL-230913-016  
**COLLECTED ON:** SEP 13, 2023  
**RECEIVED ON:** SEP 13, 2023  
**SAMPLE SIZE:** 1.9 G <sup>1</sup>  
**SAMPLED BY:** ANNA KUPEL  
**RECEIVED BY:** ALEX ERAMO

<sup>1</sup> ENTERED BY CLIENT



**NOVA ANALYTIC LABS**  
Tomorrow's Testing, Today.

### MANUFACTURER INFO

**MANUFACTURER**  
HEALER HEMP LLC  
119 ORION ST  
BRUNSWICK, MAINE 04011

**LICENSE**  
CGR26424  
MEDICINAL - CAREGIVER

### BATCH RESULT: PASSED

**METALS** TESTED

**PESTICIDES** TESTED

### PST.2: PESTICIDES, INSECTICIDES, FUNGICIDES AND GROWTH REGULATORS BY LC-HRMS PREPARATION: SEP 14, 2023 // ANALYSIS: SEP 14, 2023

| ANALYTE     | LIMIT      | AMT (µg/kg) | LOD/LOQ (µg/kg) | PASS/FAIL |
|-------------|------------|-------------|-----------------|-----------|
| NALED       | 500 µg/kg  | ND          | 138/184         | N/A       |
| OXAMYL      | 1000 µg/kg | ND          | 138/459         | N/A       |
| PHOSMET     | 200 µg/kg  | ND          | 138/138         | N/A       |
| ACEPHATE    | 400 µg/kg  | ND          | 138/184         | N/A       |
| ALDICARB    | 400 µg/kg  | ND          | 138/184         | N/A       |
| BOSCALID    | 400 µg/kg  | ND          | 138/184         | N/A       |
| CARBARYL    | 200 µg/kg  | ND          | 138/138         | N/A       |
| DIAZINON    | 200 µg/kg  | ND          | 138/138         | N/A       |
| FIPRONIL    | 400 µg/kg  | ND          | 138/184         | N/A       |
| IMAZALIL    | 200 µg/kg  | ND          | 138/138         | N/A       |
| METHOMYL    | 400 µg/kg  | ND          | 138/184         | N/A       |
| PROPOXUR    | 200 µg/kg  | ND          | 138/138         | N/A       |
| SPINOSAD    | 200 µg/kg  | ND          | 138/138         | N/A       |
| ABAMECTIN   | 500 µg/kg  | ND          | 138/184         | N/A       |
| ETOXAZOLE   | 200 µg/kg  | ND          | 138/138         | N/A       |
| MGK-264 I   |            | ND          | 83.9/83.9       | N/A       |
| MALATHION   | 200 µg/kg  | ND          | 138/138         | N/A       |
| METALAXYL   | 200 µg/kg  | ND          | 138/138         | N/A       |
| PYRIDABEN   | 200 µg/kg  | ND          | 138/138         | N/A       |
| BIFENAZATE  | 200 µg/kg  | ND          | 138/138         | N/A       |
| BIFENTHRIN  | 200 µg/kg  | ND          | 138/138         | N/A       |
| CARBOFURAN  | 200 µg/kg  | ND          | 138/138         | N/A       |
| CYFLUTHRIN  | 1000 µg/kg | ND          | 138/459         | N/A       |
| DAMINOZIDE  | 1000 µg/kg | ND          | 138/459         | N/A       |
| DICHLORVOS  | 1000 µg/kg | ND          | 138/459         | N/A       |
| DIMETHOATE  | 200 µg/kg  | ND          | 138/138         | N/A       |
| ETOFENPROX  | 400 µg/kg  | ND          | 138/184         | N/A       |
| FENOXICARB  | 200 µg/kg  | ND          | 138/138         | N/A       |
| FLONICAMID  | 1000 µg/kg | ND          | 138/459         | N/A       |
| MGK-264 II  |            | ND          | 53.7/53.7       | N/A       |
| METHIOCARB  | 200 µg/kg  | ND          | 138/138         | N/A       |
| ACEQUINOCYL | 2000 µg/kg | ND          | 138/917         | N/A       |

| ANALYTE            | LIMIT      | AMT (µg/kg) | LOD/LOQ (µg/kg) | PASS/FAIL |
|--------------------|------------|-------------|-----------------|-----------|
| ETHOPROPHOS        | 200 µg/kg  | ND          | 138/138         | N/A       |
| FLUDIOXONIL        | 400 µg/kg  | ND          | 138/184         | N/A       |
| HEXYTHIAZOX        | 1000 µg/kg | ND          | 138/459         | N/A       |
| PRALLETHRIN        | 200 µg/kg  | ND          | 138/138         | N/A       |
| SPIROXAMINE        | 400 µg/kg  | ND          | 138/184         | N/A       |
| THIACLOPRID        | 200 µg/kg  | ND          | 138/138         | N/A       |
| AZOXYSTROBIN       | 200 µg/kg  | ND          | 138/138         | N/A       |
| CHLORFENAPYR       | 1000 µg/kg | ND          | 138/459         | N/A       |
| CHLORPYRIFOS       | 200 µg/kg  | ND          | 138/138         | N/A       |
| CLOFENTEZINE       | 200 µg/kg  | ND          | 138/138         | N/A       |
| CYPERMETHRIN       | 1000 µg/kg | ND          | 138/459         | N/A       |
| IMIDACLOPRID       | 400 µg/kg  | ND          | 138/184         | N/A       |
| MYCLOBUTANIL       | 200 µg/kg  | ND          | 138/138         | N/A       |
| SPIROMESIFEN       | 200 µg/kg  | ND          | 138/138         | N/A       |
| TEBUCONAZOLE       | 400 µg/kg  | ND          | 138/184         | N/A       |
| THIAMETHOXAM       | 200 µg/kg  | ND          | 138/138         | N/A       |
| FENPYROXIMATE      | 400 µg/kg  | ND          | 138/184         | N/A       |
| PACLOBUTRAZOL      | 400 µg/kg  | ND          | 138/184         | N/A       |
| PROPICONAZOLE      | 400 µg/kg  | ND          | 138/184         | N/A       |
| SPIROTETRAMAT      | 200 µg/kg  | ND          | 138/138         | N/A       |
| PERMETHRIN CIS     |            | ND          | 59.2/59.2       | N/A       |
| KRESOXIM-METHYL    | 400 µg/kg  | ND          | 138/184         | N/A       |
| TRIFLOXYSTROB-IN   | 200 µg/kg  | ND          | 138/138         | N/A       |
| PARATHION-METHYL   | 200 µg/kg  | ND          | 138/138         | N/A       |
| PERMETHRIN TRANS   |            | ND          | 78.4/78.4       | N/A       |
| PIPERONYLBUTO-XIDE | 2000 µg/kg | ND          | 138/917         | N/A       |

|             |           |    |         |     |                         |           |    |           |     |
|-------------|-----------|----|---------|-----|-------------------------|-----------|----|-----------|-----|
| ACETAMIPRID | 200 µg/kg | ND | 138/138 | N/A | CHLORANTRANIL-IPROLE    | 200 µg/kg | ND | 138/138   | N/A |
|             |           |    |         |     | PYRETHRINS CINERIN I    |           | ND | 91.6/91.6 | N/A |
|             |           |    |         |     | PYRETHRINS CINERIN II   |           | ND | 93.6/93.6 | N/A |
|             |           |    |         |     | PYRETHRINS JASMOLIN I   |           | ND | 74.3/74.3 | N/A |
|             |           |    |         |     | PYRETHRINS JASMOLIN II  |           | ND | 57.8/57.8 | N/A |
|             |           |    |         |     | PYRETHRINS PYRETHRIN I  |           | ND | 427/427   | N/A |
|             |           |    |         |     | PYRETHRINS PYRETHRIN II |           | ND | 252/252   | N/A |



**AUTHORIZED BY:**  
ZACHARY SMITH  
LABORATORY MANAGER, NOVA  
ANALYTIC LABS  
SEP 18, 2023



[https://lims.tagleaf.com/coa\\_/ZDtTVbjwEx](https://lims.tagleaf.com/coa_/ZDtTVbjwEx)



| ANALYTE | LIMIT     | AMT (µg/kg) | LOD/LOQ (µg/kg) | PASS/FAIL | ANALYTE | LIMIT     | AMT (µg/kg) | LOD/LOQ (µg/kg) | PASS/FAIL |
|---------|-----------|-------------|-----------------|-----------|---------|-----------|-------------|-----------------|-----------|
| LEAD    | 500 µg/kg | < LOQ       | 4.52/98.2       | N/A       | CADMIUM | 200 µg/kg | ND          | 4.22/81.9       | N/A       |
| ARSENIC | 200 µg/kg | ND          | 9.76/81.9       | N/A       | MERCURY | 100 µg/kg | ND          | 15.1/65.5       | N/A       |

\* FOR QUALITY ASSURANCE PURPOSES. NOT A MAINE COMPLIANCE CERTIFICATE.

ALL TESTS WERE PERFORMED IN ACCORDANCE WITH THE RULES AND REGULATIONS SET FORTH IN THE MAINE ADULT USE PROGRAM. LABORATORY SAMPLING PROTOCOLS ARE GOVERNED BY THE OCP'S SAMPLING GUIDANCE DOCUMENTS. ALL INFORMATION PROVIDED BY THE CLIENT, INCLUDING SELF SAMPLING, MUST BE ACCURATE AND ADHERE TO THE SAME RULES AND REGULATIONS. HOWEVER, CLIENT PROVIDED INFORMATION, INCLUDING SAMPLING, IS ULTIMATELY THE RESPONSIBILITY OF THE PROVIDING LICENSEE, REGISTERED CAREGIVER, PATIENT OR THE LIKE AND FAILURE TO FOLLOW SAID PROTOCOLS COULD LEAD TO ERRONEOUS TEST RESULTS. NOTE: NOT ALL POTENTIAL AND/OR EXISTING HAZARDS WERE ANALYZED. THIS CERTIFICATE OF ANALYSIS IS RELEVANT ONLY TO THOSE ITEMS TESTED. THE SAMPLE WAS PROVIDED TO THE LABORATORY FOR TESTING BY THE CLIENT AND THE SAMPLE WAS TESTED AS RECEIVED.

END OF REPORT

