



Healer Products Certificates of Analysis (COA)

Dear Healer Patron,

We are committed to producing high quality, clean, and accurately labeled cannabis products to help you feel your best. As you'll see in the following pages, we invest in the most thorough testing available in our region, not just for the content of medicinal components, but also for the absence of pesticides, toxic solvents, heavy metals, and microbiological contaminants.

To be transparent and earn your trust, our third-party laboratory certificates of analysis are attached.

Having previously owned and participated in a cannabis analytic laboratory for several years, I understand the inherent challenges related to reproducibility, calibration, and validation with peer laboratories. In the cannabis analytic industry, potency results are considered accurate within 10% deviation from the actual value. That's why after Healer performs its own internal analytics, we send samples of our bulk extracts and final products to at least one third-party lab, and sometimes two.

If you have any questions about the data on the following pages, we'd love to hear from you. Thank you for choosing Healer and taking a powerful step for your good health.

Sincerely,

Dr. Dustin Sulak

CANNABINOIDS

Cannabinoid	Concentration mg/ml
TOTAL	52.85
CBC	3.73
CBCA	0.53
CBD	4.14
CBDA	2.10
CBDV	
CBDVA	
CBG	35.20
CBGA	6.46
CBL	
CBLA	
CBN	
CBNA	
Δ^8 -THC	
Δ^8 -THCA	
Δ^9 -THC	0.57
Δ^{10} -THC	
EXO-THC	
THCA	0.12
THCV	
THCVA	
3 rd Party Tested By:	Nova Analytic Labs
3 rd Party Testing ID:	CBG.T.23.004-Cann NAL-240104-007

HEAVY METALS

TEST	RESULTS
Arsenic	Pass- None Detected
Cadmium	Pass-None Detected
Lead	Pass-None Detected
Mercury	Pass-None Detected
3 rd Party Tested By:	Nova Analytic Labs
3 rd Party Testing ID:	H.23.010.A-Dil-Metals NAL-231228-002
Concentrated Formula Tested	H.23.010.D-Dil-Metals NAL-231229-001 H.23.003.A-BCT-Cont NAL-230913-016

PESTICIDES

TEST	RESULT
Bifenthrin	Pass-None Detected
Cyfluthrin	Pass-None Detected
Etoazole	Pass-None Detected
Imazalil	Pass-None Detected
Myclobutanil	Pass-None Detected
Spiromesifen	Pass-None Detected
3 rd Party Tested By:	Nova Analytic Labs
3 rd Party Testing ID:	H.23.010.A-Dil-Pest NAL-231228-003
Concentrated Formula Tested	H.23.010.D-Dil-Pest NAL-231229-002
**	H.23.003.A-BCT-Cont NAL-230913-016



Whole Plant Hemp CBG Drops



Product Type:
6:1 CBG:CBGA Tincture

Batch ID:
CBG.T.23.004

Product Expiration Date:
August 31, 2025

COA Issue Date:
January 15, 2024

Ingredients:
Organic MCT Coconut Oil,
Organic Maine Hemp <0.3%
THC, Traces of Ethyl Alcohol
(Ethanol)

Strains:
Lifter, Suver Haze, Sour Space
Candy, Cake Berry, Hawaiian
Haze, White CBG

MICROBIOLOGICAL CONTAMINANTS

TEST	RESULTS
Enterobacter	Pass-None Detected
Coliform	Pass-None Detected
Aerobic Bacteria	Pass-None Detected
Yeast and Mold	Pass-None Detected
Salmonella	Pass-None Detected
E.Coli	Pass-None Detected
3 rd Party Tested By:	Nova Analytic Labs
3 rd Party Testing ID:	CBG.T.23.004-Micro NAL-240109-033

*<LOQ = Compound present in detectable amounts below the limit of quantitation for data reporting.

**See attached for a full listing of Pesticides and Solvents tested

TERPENES

Terpene	Concentration mg/ml
TOTAL	3.315
PERCENT BY Wt	0.351%
β -Caryophyllene	1.293
α -Humulene	0.438
D-Limonene	
α -Pinene	
β -Myrcene	0.385
β -Pinene	
Linalool	
Camphene	
α -Bisabolol	0.803
γ -Terpinene	
Terpinolene	
P-Cymene	
Isopulegol	
Guaiol	0.396
Cis-Nerolidol	
Eucalyptol	
Δ^3 -Carene	
Caryophyllene Oxide	
β -Ocimene	
α -Terpinene	
α -Ocimene	
Trans-Nerolidol	
3 rd Party Tested By:	Nova Analytic Labs
3 rd Party Testing ID:	CBG.T.23.004-Terps NAL-240109-035

Results converted from mg/g to mg/ml using density 0.9348 g/ml from Cannabinoid Analysis
CBG.T.23.004-Cann NAL-240104-007

MYCOTOXINS

TEST	RESULTS
Aflatoxins B1, B2, G1, G2	Pass-None Detected
Ochratoxin A	Pass- None Detected
3 rd Party Tested By:	Nova Analytic Labs
3 rd Party Testing ID:	CBG.T.23.004-Myco NAL-240109-032

RESIDUAL SOLVENTS

TEST	RESULTS
Ethanol**	Pass- 7590 μ g/g Detected (7.59 mg/g)
3 rd Party Tested By:	Nova Analytic Labs
3 rd Party Testing ID:	CBG.T.23.004-Solv NAL-240109-034

3rd Party Lab
Results Attached

CERTIFICATE OF ANALYSIS

* FOR QUALITY ASSURANCE PURPOSES. NOT A MAINE COMPLIANCE CERTIFICATE.

CBG.T.23.004-CANN (TINCTURE) // PRODUCED: JAN 09, 2024

CLIENT: HEALER HEMP LLC // BATCH: PASSED



BATCH NO.: CBG.T.23.004 ¹
MATRIX: TINCTURE ²
DENSITY: 0.9438 g/ml ²
SAMPLE ID: NAL-240104-007
COLLECTED ON: JAN 04, 2024
RECEIVED ON: JAN 04, 2024
SAMPLE SIZE: 2.946 G ¹
SAMPLED BY: ANNA KUEPL
RECEIVED BY: KENDALL ERICKSEN

¹ ENTERED BY CLIENT, ² ENTERED BY LAB

CANNABINOID OVERVIEW

CBG: 3.73 %
CBGA: 0.684 %
TOTAL CANNABINOIDS: 5.60 %

MANUFACTURER INFO

MANUFACTURER
HEALER HEMP LLC
119 ORION ST
BRUNSWICK, MAINE 04011
LICENSE
CGR26424
MEDICINAL - CAREGIVER

BATCH RESULT: PASSED

POTENCY PASS

CAN.1: POTENCY & CANNABINOID PROFILE BY HPLC-UV PREPARATION: JAN 08, 2024 // ANALYSIS: JAN 09, 2024

ANALYTE	LIMIT	AMT	AMT	LOD/LOQ (mg/ml)	PASS/FAIL
CBG	0.395 %	3.73 mg/ml		0.0500/0.100	N/A
CBGA	0.0556 %	0.525 mg/ml		0.0500/0.100	N/A
CBD	0.439 %	4.14 mg/ml		0.0500/0.100	N/A
CBDA	0.223 %	2.10 mg/ml		0.0500/0.100	N/A
CBDV	ND	ND		0.0500/0.100	N/A
CBDVA	ND	ND		0.0500/0.100	N/A
CBG	3.73 %	35.2 mg/ml		0.0500/0.100	N/A
CBGA	0.684 %	6.46 mg/ml		0.0500/0.100	N/A
CBL	ND	ND		0.100/0.100	N/A
CBLA	ND	ND		0.0500/0.100	N/A
CBN	ND	ND		0.0500/0.100	N/A

ANALYTE	LIMIT	AMT	AMT	LOD/LOQ (mg/ml)	PASS/FAIL
CBNA		ND	ND	0.0500/0.100	N/A
Δ ⁸ -THC		ND	ND	0.100/0.100	N/A
Δ ⁸ -THCA		ND	ND	0.100/0.100	N/A
Δ ⁹ -THC	0.0601 %	0.567 mg/ml		0.0500/0.100	N/A
Δ ¹⁰ -THC		ND	ND	0.0500/0.100	N/A
EXO-THC		ND	ND	0.100/0.100	N/A
THCA	0.0127 %	0.120 mg/ml		0.100/0.100	N/A
THCV		ND	ND	0.0500/0.100	N/A
THCVA		ND	ND	0.0500/0.100	N/A
TOTAL THC**	0.0712 %	0.672 mg/ml			N/A
TOTAL CBD**	0.635 %	5.99 mg/ml			N/A

** TOTAL CBD = (CBDA X 0.877) + CBD
** TOTAL THC = (THCA X 0.877) + THC
Reported on an as received basis
1000 µg/g = 1 mg/g



AUTHORIZED BY:
ZACHARY SMITH
LABORATORY MANAGER, NOVA
ANALYTIC LABS
JAN 09, 2024

<https://lims.tagleaf.com/coa/dbk0W3QQK2>

NOTES

ZACHARY SMITH
JAN 09, 2024

POTENCY & CANNABINOID PROFILE BY HPLC-UV
THE STANDARD LAB UNCERTAINTY FOR POTENCY IS 5% OF THE REPORTED VALUE.

PRODUCT IMAGES

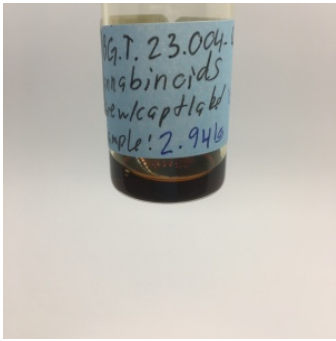

** FOR QUALITY ASSURANCE PURPOSES. NOT A MAINE COMPLIANCE CERTIFICATE.*

ALL TESTS WERE PERFORMED IN ACCORDANCE WITH THE RULES AND REGULATIONS SET FORTH IN THE MAINE ADULT USE PROGRAM. LABORATORY SAMPLING PROTOCOLS ARE GOVERNED BY THE OCP'S SAMPLING GUIDANCE DOCUMENTS. ALL INFORMATION PROVIDED BY THE CLIENT, INCLUDING SELF SAMPLING, MUST BE ACCURATE AND ADHERE TO THE SAME RULES AND REGULATIONS. HOWEVER, CLIENT PROVIDED INFORMATION, INCLUDING SAMPLING, IS ULTIMATELY THE RESPONSIBILITY OF THE PROVIDING LICENSEE, REGISTERED CAREGIVER, PATIENT OR THE LIKE AND FAILURE TO FOLLOW SAID PROTOCOLS COULD LEAD TO ERRONEOUS TEST RESULTS. NOTE: NOT ALL POTENTIAL AND/OR EXISTING HAZARDS WERE ANALYZED. THIS CERTIFICATE OF ANALYSIS IS RELEVANT ONLY TO THOSE ITEMS TESTED. THE SAMPLE WAS PROVIDED TO THE LABORATORY FOR TESTING BY THE CLIENT AND THE SAMPLE WAS TESTED AS RECEIVED.

END OF REPORT



CERTIFICATE OF ANALYSIS

* FOR QUALITY ASSURANCE PURPOSES. NOT A MAINE COMPLIANCE CERTIFICATE.

CBG.T.23.004-TERPS (TINCTURE) // PRODUCED: JAN 11, 2024

CLIENT: HEALER HEMP LLC // BATCH: PASSED

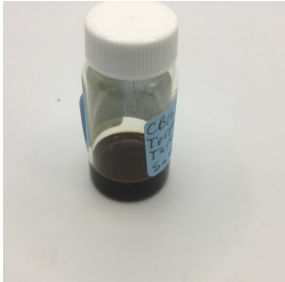

BATCH NO.: CBG.T.23.004 ¹
MATRIX: TINCTURE ¹
SAMPLE ID: NAL-240109-035
COLLECTED ON: JAN 09, 2024
RECEIVED ON: JAN 09, 2024
SAMPLE SIZE: 3.149 G ¹
SAMPLED BY: ANNA KUPEL
RECEIVED BY: ALEX ERAMO

¹ ENTERED BY CLIENT



MANUFACTURER INFO

MANUFACTURER
HEALER HEMP LLC
119 ORION ST
BRUNSWICK, MAINE 04011

LICENSE
CGR26424
MEDICINAL - CAREGIVER

BATCH RESULT: PASSED

TERPENES TESTED

TRP.2: TERPENES BY LIQUID INJECT GCMS PREPARATION: JAN 10, 2024 // ANALYSIS: JAN 11, 2024

ANALYTE	AMT	AMT	LOD/LOQ (mg/g)	PASS/FAIL
TOTAL TERPENES	0.351 %	3.51 mg/g		N/A
NEROL	ND	ND	0.166/0.332	N/A
CEDROL	ND	ND	0.166/0.332	N/A
CITRAL	ND	ND	0.166/0.332	N/A
GUAJOL	0.0420 %	0.420 mg/g	0.166/0.332	N/A
THYMOL	ND	ND	0.166/0.332	N/A
BORNEOL	ND	ND	0.166/0.332	N/A
CAMPHOR	ND	ND	0.166/0.332	N/A
MENTHOL	ND	ND	0.166/0.332	N/A
PHYTANE	ND	ND	0.166/0.332	N/A
CAMPHENE	ND	ND	0.166/0.332	N/A
FARNESOL	ND	ND	0.166/0.332	N/A
FENCHONE	ND	ND	0.166/0.332	N/A
GERANIOL	ND	ND	0.166/0.332	N/A
LINALOOL	ND	ND	0.166/0.332	N/A
MENTHONE	ND	ND	0.166/0.332	N/A
PULEGONE	ND	ND	0.166/0.332	N/A
SABINENE	ND	ND	0.166/0.332	N/A
SAFRANAL	ND	ND	0.166/0.332	N/A
M-CYMENE	ND	ND	0.166/0.332	N/A
O-CYMENE	ND	ND	0.166/0.332	N/A
P-CYMENE	ND	ND	0.166/0.332	N/A
CARVACROL	ND	ND	0.166/0.332	N/A
FARNESENE	ND	ND	0.166/0.332	N/A
TERPINEOL	ND	ND	0.166/0.332	N/A
VALENCENE	ND	ND	0.166/0.332	N/A
D-CARVONE	ND	ND	0.166/0.332	N/A
EUCALYPTOL	ND	ND	0.166/0.332	N/A
ISOBORNEOL	ND	ND	0.166/0.332	N/A
ISOPULEGOL	ND	ND	0.166/0.332	N/A

ANALYTE	AMT	AMT	LOD/LOQ (mg/g)	PASS/FAIL
PIPERITONE	ND	ND	0.166/0.332	N/A
D-LIMONENE	< LOQ	< LOQ	0.166/0.332	N/A
CITRONELLOL	ND	ND	0.166/0.332	N/A
E-NEROLIDOL	ND	ND	0.166/0.332	N/A
TERPINOLENE	ND	ND	0.166/0.332	N/A
Z-NEROLIDOL	ND	ND	0.166/0.332	N/A
β-PINENE	ND	ND	0.166/0.332	N/A
2-PIPERIDONE	ND	ND	0.166/0.332	N/A
α-PINENE	ND	ND	0.166/0.332	N/A
β-MYRCENE	0.0408 %	0.408 mg/g	0.166/0.332	N/A
(-)-VERBENONE	ND	ND	0.166/0.332	N/A
OCTYL ACETATE	ND	ND	0.166/0.332	N/A
TERPINEN-4-OL	ND	ND	0.166/0.332	N/A
α-CEDRENE	ND	ND	0.166/0.332	N/A
α-THUJONE	ND	ND	0.166/0.332	N/A
Δ ³ -CARENE	ND	ND	0.166/0.332	N/A
α-HUMULENE	0.0464 %	0.464 mg/g	0.166/0.332	N/A
GERANYL ACETATE	ND	ND	0.166/0.332	N/A
α-BISABOLOL	0.0848 %	0.848 mg/g	0.166/0.332	N/A
α-TERPINENE	ND	ND	0.166/0.332	N/A
γ-TERPINENE	ND	ND	0.166/0.332	N/A
SABINENE HYDRATE	ND	ND	0.166/0.332	N/A
CIS-β-OCIMENE	ND	ND	0.166/0.332	N/A
ISOBORNYL ACETATE	ND	ND	0.166/0.332	N/A
α-PHELLANDRENE	ND	ND	0.166/0.332	N/A
β-CARYOPHYLLENE	0.137 %	1.37 mg/g	0.166/0.332	N/A
TRANS-β-OCIMENE	ND	ND	0.166/0.332	N/A
CARYOPHYLLENE OXIDE	ND	ND	0.166/0.332	N/A
ENDO FENCHYL ALCOHOL	ND	ND	0.166/0.332	N/A



https://lims.tagleaf.com/coa_/eMMaa8IKZ8

** FOR QUALITY ASSURANCE PURPOSES. NOT A MAINE COMPLIANCE CERTIFICATE.*

ALL TESTS WERE PERFORMED IN ACCORDANCE WITH THE RULES AND REGULATIONS SET FORTH IN THE MAINE ADULT USE PROGRAM. LABORATORY SAMPLING PROTOCOLS ARE GOVERNED BY THE OCP'S SAMPLING GUIDANCE DOCUMENTS. ALL INFORMATION PROVIDED BY THE CLIENT, INCLUDING SELF SAMPLING, MUST BE ACCURATE AND ADHERE TO THE SAME RULES AND REGULATIONS. HOWEVER, CLIENT PROVIDED INFORMATION, INCLUDING SAMPLING, IS ULTIMATELY THE RESPONSIBILITY OF THE PROVIDING LICENSEE, REGISTERED CAREGIVER, PATIENT OR THE LIKE AND FAILURE TO FOLLOW SAID PROTOCOLS COULD LEAD TO ERRONEOUS TEST RESULTS. NOTE: NOT ALL POTENTIAL AND/OR EXISTING HAZARDS WERE ANALYZED. THIS CERTIFICATE OF ANALYSIS IS RELEVANT ONLY TO THOSE ITEMS TESTED. THE SAMPLE WAS PROVIDED TO THE LABORATORY FOR TESTING BY THE CLIENT AND THE SAMPLE WAS TESTED AS RECEIVED.

END OF REPORT



CERTIFICATE OF ANALYSIS

* FOR QUALITY ASSURANCE PURPOSES. NOT A MAINE COMPLIANCE CERTIFICATE.

CBG.T.23.004-MICRO (TINCTURE) // PRODUCED: JAN 12, 2024

CLIENT: HEALER HEMP LLC // BATCH: PASSED

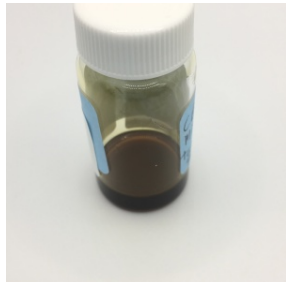

BATCH NO.: CBG.T.23.004 ¹
MATRIX: TINCTURE ¹
SAMPLE ID: NAL-240109-033
COLLECTED ON: JAN 09, 2024
RECEIVED ON: JAN 09, 2024
SAMPLE SIZE: 2.481 G ¹
SAMPLED BY: ANNA KUPEL
RECEIVED BY: ALEX ERAMO

¹ ENTERED BY CLIENT



Nova Analytic Labs

Tomorrow's Testing ▶ Today

MANUFACTURER INFO

MANUFACTURER
HEALER HEMP LLC
119 ORION ST
BRUNSWICK, MAINE 04011

LICENSE
CGR26424
MEDICINAL - CAREGIVER

BATCH RESULT: PASSED

MICROBIAL TESTED



AUTHORIZED BY:

ALEX ERAMO
SCIENTIST II, NOVA ANALYTIC LABS
JAN 12, 2024



https://lims.tagleaf.com/coa_/58W2fdt1J2

MIC.5: SALMONELLA BY PCR
PREPARATION: JAN 09, 2024 // ANALYSIS: JAN 10, 2024

ANALYTE	LIMIT	AMT (CFU/g)	LOD/LOQ (CFU/g)	PASS/FAIL
SALMONELLA SPP.		ND	1.0/1.0	N/A

MIC.4: PATHOGENIC E. COLI BY PCR
PREPARATION: JAN 09, 2024 // ANALYSIS: JAN 10, 2024

ANALYTE	LIMIT	AMT (CFU/g)	LOD/LOQ (CFU/g)	PASS/FAIL
SHIGA TOXIN-PRODUCING E. COLI		ND	1.0/1.0	N/A

MIC.3: TOTAL COLIFORM BY MOST PROBABLE NUMBER
PREPARATION: JAN 09, 2024 // ANALYSIS: JAN 10, 2024

ANALYTE	LIMIT	AMT (CFU/g)	LOD/LOQ (CFU/g)	PASS/FAIL
COLIFORMS		ND	100/100	N/A

MIC.6: TOTAL ENTEROBACTER BY MOST PROBABLE NUMBER
PREPARATION: JAN 09, 2024 // ANALYSIS: JAN 10, 2024

ANALYTE	LIMIT	AMT (CFU/g)	LOD/LOQ (CFU/g)	PASS/FAIL
ENTEROBACTERIACEAE		ND	100/100	N/A

TOTAL AEROBIC BACTERIA BY MOST PROBABLE NUMBER
PREPARATION: JAN 09, 2024 // ANALYSIS: JAN 10, 2024

ANALYTE	LIMIT	AMT (CFU/g)	LOD/LOQ (CFU/g)	PASS/FAIL
AEROBIC BACTERIA		ND	100/100	N/A

TOTAL YEAST AND MOLD BY MOST PROBABLE NUMBER
PREPARATION: JAN 09, 2024 // ANALYSIS: JAN 12, 2024

ANALYTE	LIMIT	AMT (CFU/g)	LOD/LOQ (CFU/g)	PASS/FAIL
YEAST & MOLD		ND	100/100	N/A

* FOR QUALITY ASSURANCE PURPOSES. NOT A MAINE COMPLIANCE CERTIFICATE.

ALL TESTS WERE PERFORMED IN ACCORDANCE WITH THE RULES AND REGULATIONS SET FORTH IN THE MAINE ADULT USE PROGRAM. LABORATORY SAMPLING PROTOCOLS ARE GOVERNED BY THE OCP'S SAMPLING GUIDANCE DOCUMENTS. ALL INFORMATION PROVIDED BY THE CLIENT, INCLUDING SELF SAMPLING, MUST BE ACCURATE AND ADHERE TO THE SAME RULES AND REGULATIONS. HOWEVER, CLIENT PROVIDED INFORMATION, INCLUDING SAMPLING, IS ULTIMATELY THE RESPONSIBILITY OF THE PROVIDING LICENSEE, REGISTERED CAREGIVER, PATIENT OR THE LIKE AND FAILURE TO FOLLOW SAID PROTOCOLS COULD LEAD TO ERRONEOUS TEST RESULTS. NOTE: NOT ALL POTENTIAL AND/OR EXISTING HAZARDS WERE ANALYZED. THIS CERTIFICATE OF ANALYSIS IS RELEVANT ONLY TO THOSE ITEMS TESTED. THE SAMPLE WAS PROVIDED TO THE LABORATORY FOR TESTING BY THE CLIENT AND THE SAMPLE WAS TESTED AS RECEIVED.

END OF REPORT



CERTIFICATE OF ANALYSIS

* FOR QUALITY ASSURANCE PURPOSES. NOT A MAINE COMPLIANCE CERTIFICATE.

CBG.T.23.004-SOLV (TINCTURE) // PRODUCED: JAN 12, 2024

CLIENT: HEALER HEMP LLC // BATCH: PASSED

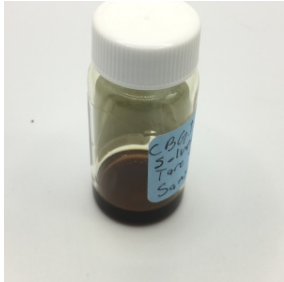

BATCH NO.: CBG.T.23.004 ¹
MATRIX: TINCTURE ¹
SAMPLE ID: NAL-240109-034
COLLECTED ON: JAN 09, 2024
RECEIVED ON: JAN 09, 2024
SAMPLE SIZE: 2.073 G ¹
SAMPLED BY: ANNA KUPEL
RECEIVED BY: ALEX ERAMO

¹ ENTERED BY CLIENT



MANUFACTURER INFO

MANUFACTURER
HEALER HEMP LLC
119 ORION ST
BRUNSWICK, MAINE 04011

LICENSE
CGR26424
MEDICINAL - CAREGIVER

BATCH RESULT: PASSED

SOLVENTS TESTED

RSOL.1: RESIDUAL SOLVENTS, POISONS AND TOXINS BY HEADSPACE GC-MS PREPARATION: JAN 10, 2024, JAN 11, 2024 // ANALYSIS: JAN 11, 2024

ANALYTE	LIMIT	AMT (µg/g)	LOD/LOQ (µg/g)	PASS/FAIL	ANALYTE	LIMIT	AMT (µg/g)	LOD/LOQ (µg/g)	PASS/FAIL
BUTANE		ND	0.851/2.13	N/A	CHLOROFORM		ND	0.426/0.851	N/A
HEXANE		ND	0.851/2.13	N/A	ETHYL ETHER		ND	8.51/17.0	N/A
ACETONE		ND	42.6/85.1	N/A	ACETONITRILE		ND	42.6/85.1	N/A
BENZENE		ND	0.426/0.851	N/A	ETHYL ACETATE		< LOQ	8.51/17.0	N/A
ETHANOL		7590	191/382	N/A	ETHYLENE OXIDE		ND	0.426/0.851	N/A
HEPTANE		ND	8.51/17.0	N/A	P- AND M-XYLENE		ND	17.0/34.0	N/A
PENTANE		ND	8.51/17.0	N/A	ISOPROPYL ALCOHOL		ND	42.6/85.1	N/A
PROPANE		ND	17.0/34.0	N/A	TRICHLOROETHYLENE		ND	0.426/0.851	N/A
TOLUENE		ND	4.26/8.51	N/A	1,2-DICHLOROETHANE		ND	0.426/0.851	N/A
METHANOL		ND	42.6/85.1	N/A	METHYLENE CHLORIDE		ND	0.426/0.851	N/A
O-XYLENE		ND	8.51/17.0	N/A					



AUTHORIZED BY:
ALEX ERAMO
SCIENTIST II, NOVA ANALYTIC LABS
JAN 12, 2024

Alex Eramo

https://lims.tagleaf.com/coa_/0Bn5bgcFsm

* FOR QUALITY ASSURANCE PURPOSES. NOT A MAINE COMPLIANCE CERTIFICATE.

ALL TESTS WERE PERFORMED IN ACCORDANCE WITH THE RULES AND REGULATIONS SET FORTH IN THE MAINE ADULT USE PROGRAM. LABORATORY SAMPLING PROTOCOLS ARE GOVERNED BY THE OCP'S SAMPLING GUIDANCE DOCUMENTS. ALL INFORMATION PROVIDED BY THE CLIENT, INCLUDING SELF SAMPLING, MUST BE ACCURATE AND ADHERE TO THE SAME RULES AND REGULATIONS. HOWEVER, CLIENT PROVIDED INFORMATION, INCLUDING SAMPLING, IS ULTIMATELY THE RESPONSIBILITY OF THE PROVIDING LICENSEE, REGISTERED CAREGIVER, PATIENT OR THE LIKE AND FAILURE TO FOLLOW SAID PROTOCOLS COULD LEAD TO ERRONEOUS TEST RESULTS. NOTE: NOT ALL POTENTIAL AND/OR EXISTING HAZARDS WERE ANALYZED. THIS CERTIFICATE OF ANALYSIS IS RELEVANT ONLY TO THOSE ITEMS TESTED. THE SAMPLE WAS PROVIDED TO THE LABORATORY FOR TESTING BY THE CLIENT AND THE SAMPLE WAS TESTED AS RECEIVED.

END OF REPORT

CERTIFICATE OF ANALYSIS

* FOR QUALITY ASSURANCE PURPOSES. NOT A MAINE COMPLIANCE CERTIFICATE.

CBG.T.23.004-MYCO (TINCTURE) // PRODUCED: JAN 12, 2024

CLIENT: HEALER HEMP LLC // BATCH: PASSED

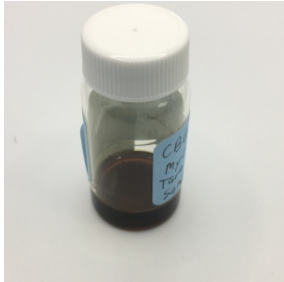

BATCH NO.: CBG.T.23.004 ¹
MATRIX: TINCTURE ¹
SAMPLE ID: NAL-240109-032
COLLECTED ON: JAN 09, 2024
RECEIVED ON: JAN 09, 2024
SAMPLE SIZE: 2.711 G ¹
SAMPLED BY: ANNA KUPEL
RECEIVED BY: ALEX ERAMO

¹ ENTERED BY CLIENT



Nova Analytic Labs

Tomorrow's Testing ▶ Today

MANUFACTURER INFO

MANUFACTURER
HEALER HEMP LLC
119 ORION ST
BRUNSWICK, MAINE 04011

LICENSE
CGR26424
MEDICINAL - CAREGIVER

BATCH RESULT: PASSED

MYCOTOXINS TESTED

MYC.1: MYCOTOXINS BY LC-HRMS
PREPARATION: JAN 10, 2024 // ANALYSIS: JAN 11, 2024

ANALYTE	LIMIT	AMT (µg/kg)	LOD/LOQ (µg/kg)	PASS/FAIL
AFLATOXIN B1		ND	0.0883/0.265	N/A
AFLATOXIN B2		ND	0.265/0.442	N/A
AFLATOXIN G1		ND	0.0883/0.265	N/A

ANALYTE	LIMIT	AMT (µg/kg)	LOD/LOQ (µg/kg)	PASS/FAIL
AFLATOXIN G2		ND	0.0883/0.442	N/A
OCHRATOXIN A		ND	0.177/0.530	N/A



AUTHORIZED BY:
ZACHARY SMITH
LABORATORY MANAGER, NOVA
ANALYTIC LABS
JAN 12, 2024



https://lims.tagleaf.com/coa_/gnqYqoa33F

* FOR QUALITY ASSURANCE PURPOSES. NOT A MAINE COMPLIANCE CERTIFICATE.

ALL TESTS WERE PERFORMED IN ACCORDANCE WITH THE RULES AND REGULATIONS SET FORTH IN THE MAINE ADULT USE PROGRAM. LABORATORY SAMPLING PROTOCOLS ARE GOVERNED BY THE OCP'S SAMPLING GUIDANCE DOCUMENTS. ALL INFORMATION PROVIDED BY THE CLIENT, INCLUDING SELF SAMPLING, MUST BE ACCURATE AND ADHERE TO THE SAME RULES AND REGULATIONS. HOWEVER, CLIENT PROVIDED INFORMATION, INCLUDING SAMPLING, IS ULTIMATELY THE RESPONSIBILITY OF THE PROVIDING LICENSEE, REGISTERED CAREGIVER, PATIENT OR THE LIKE AND FAILURE TO FOLLOW SAID PROTOCOLS COULD LEAD TO ERRONEOUS TEST RESULTS. NOTE: NOT ALL POTENTIAL AND/OR EXISTING HAZARDS WERE ANALYZED. THIS CERTIFICATE OF ANALYSIS IS RELEVANT ONLY TO THOSE ITEMS TESTED. THE SAMPLE WAS PROVIDED TO THE LABORATORY FOR TESTING BY THE CLIENT AND THE SAMPLE WAS TESTED AS RECEIVED.

END OF REPORT

CERTIFICATE OF ANALYSIS

* FOR QUALITY ASSURANCE PURPOSES. NOT A MAINE COMPLIANCE CERTIFICATE.

H.23.010.A-DIL-METALS (TINCTURE) // PRODUCED: DEC 29, 2023

CLIENT: HEALER HEMP LLC // BATCH: PASSED

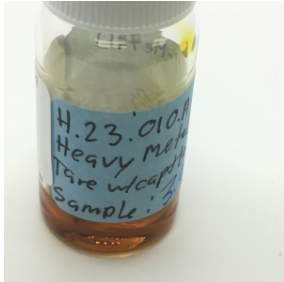

BATCH NO.: H.23.010.A ¹
MATRIX: TINCTURE ¹
SAMPLE ID: NAL-231228-002
COLLECTED ON: DEC 28, 2023
RECEIVED ON: DEC 28, 2023
SAMPLE SIZE: 3.020 G ¹
SAMPLED BY: ANNA KUPEL
RECEIVED BY: CJ LANGLEY

¹ ENTERED BY CLIENT



Nova Analytic Labs

Tomorrow's Testing ▶ Today

MANUFACTURER INFO

MANUFACTURER
HEALER HEMP LLC
119 ORION ST
BRUNSWICK, MAINE 04011

LICENSE
CGR26424
MEDICINAL - CAREGIVER

BATCH RESULT: PASSED

METALS TESTED

HME.1: HEAVY METALS BY ICP-MS
PREPARATION: DEC 29, 2023 // ANALYSIS: DEC 29, 2023

ANALYTE	LIMIT	AMT (µg/kg)	LOD/LOQ (µg/kg)	PASS/FAIL
LEAD	500 µg/kg	< LOQ	2.65/57.5	N/A
ARSENIC	1500 µg/kg	ND	5.72/47.9	N/A

ANALYTE	LIMIT	AMT (µg/kg)	LOD/LOQ (µg/kg)	PASS/FAIL
CADMIUM	500 µg/kg	ND	2.47/47.9	N/A
MERCURY	3000 µg/kg	ND	8.82/38.4	N/A



AUTHORIZED BY:
ZACHARY SMITH
LABORATORY MANAGER, NOVA
ANALYTIC LABS
DEC 29, 2023

https://lims.tagleaf.com/coa_/GioAYDTDHO

* FOR QUALITY ASSURANCE PURPOSES. NOT A MAINE COMPLIANCE CERTIFICATE.

ALL TESTS WERE PERFORMED IN ACCORDANCE WITH THE RULES AND REGULATIONS SET FORTH IN THE MAINE ADULT USE PROGRAM. LABORATORY SAMPLING PROTOCOLS ARE GOVERNED BY THE OCP'S SAMPLING GUIDANCE DOCUMENTS. ALL INFORMATION PROVIDED BY THE CLIENT, INCLUDING SELF SAMPLING, MUST BE ACCURATE AND ADHERE TO THE SAME RULES AND REGULATIONS. HOWEVER, CLIENT PROVIDED INFORMATION, INCLUDING SAMPLING, IS ULTIMATELY THE RESPONSIBILITY OF THE PROVIDING LICENSEE, REGISTERED CAREGIVER, PATIENT OR THE LIKE AND FAILURE TO FOLLOW SAID PROTOCOLS COULD LEAD TO ERRONEOUS TEST RESULTS. NOTE: NOT ALL POTENTIAL AND/OR EXISTING HAZARDS WERE ANALYZED, THIS CERTIFICATE OF ANALYSIS IS RELEVANT ONLY TO THOSE ITEMS TESTED. THE SAMPLE WAS PROVIDED TO THE LABORATORY FOR TESTING BY THE CLIENT AND THE SAMPLE WAS TESTED AS RECEIVED.

END OF REPORT

CERTIFICATE OF ANALYSIS

* FOR QUALITY ASSURANCE PURPOSES. NOT A MAINE COMPLIANCE CERTIFICATE.

H.23.010.A-DIL-PEST (TINCTURE) // PRODUCED: JAN 05, 2024

CLIENT: HEALER HEMP LLC // BATCH: PASSED

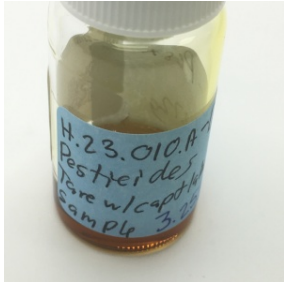

BATCH NO.: H.23.010.A ¹
MATRIX: TINCTURE ¹
SAMPLE ID: NAL-231228-003
COLLECTED ON: DEC 28, 2023
RECEIVED ON: DEC 28, 2023
SAMPLE SIZE: 3.253 G ¹
SAMPLED BY: ANNA KUPEL
RECEIVED BY: CJ LANGLEY

¹ ENTERED BY CLIENT



Nova Analytic Labs

Tomorrow's Testing ▶ Today

MANUFACTURER INFO

MANUFACTURER
HEALER HEMP LLC
119 ORION ST
BRUNSWICK, MAINE 04011

LICENSE
CGR26424
MEDICINAL - CAREGIVER

BATCH RESULT: PASSED

PESTICIDES TESTED

: PESTICIDES, INSECTICIDES, FUNGICIDES AND GROWTH REGULATORS BY LC-HRMS
PREPARATION: DEC 29, 2023 // ANALYSIS: JAN 04, 2024

ANALYTE	LIMIT	AMT (µg/kg)	LOD/LOQ (µg/kg)	PASS/FAIL
NALED	500 µg/kg	ND	141/188	N/A
OXAMYL	1000 µg/kg	ND	141/470	N/A
PHOSMET	200 µg/kg	ND	141/141	N/A
ACEPHATE	400 µg/kg	ND	141/188	N/A
ALDICARB	400 µg/kg	ND	141/188	N/A
BOSCALID	400 µg/kg	ND	141/188	N/A
CARBARYL	200 µg/kg	ND	141/141	N/A
DIAZINON	200 µg/kg	ND	141/141	N/A
FIPRONIL	400 µg/kg	ND	141/188	N/A
IMAZALIL	200 µg/kg	ND	141/141	N/A
METHOMYL	400 µg/kg	ND	141/188	N/A
PROPOXUR	200 µg/kg	ND	141/141	N/A
SPINOSAD	200 µg/kg	ND	141/141	N/A
ABAMECTIN	500 µg/kg	ND	141/188	N/A
ETOXAZOLE	200 µg/kg	ND	141/141	N/A
MGK-264 I		ND	86.0/86.0	N/A
MALATHION	200 µg/kg	ND	141/141	N/A
METALAXYL	200 µg/kg	ND	141/141	N/A
PYRIDABEN	200 µg/kg	ND	141/141	N/A
BIFENAZATE	200 µg/kg	ND	141/141	N/A
BIFENTHRIN	200 µg/kg	ND	141/141	N/A
CARBOFURAN	200 µg/kg	ND	141/141	N/A
CYFLUTHRIN	1000 µg/kg	ND	141/470	N/A
DAMINOZIDE	1000 µg/kg	ND	141/470	N/A
DICHLORVOS	1000 µg/kg	ND	141/470	N/A
DIMETHOATE	200 µg/kg	ND	141/141	N/A
ETOFENPROX	400 µg/kg	ND	141/188	N/A
FENOXICARB	200 µg/kg	ND	141/141	N/A
FLONICAMID	1000 µg/kg	ND	141/470	N/A
MGK-264 II		ND	55.0/55.0	N/A
METHIOCARB	200 µg/kg	ND	141/141	N/A
ACEQUINOCYL	2000 µg/kg	ND	141/940	N/A

ANALYTE	LIMIT	AMT (µg/kg)	LOD/LOQ (µg/kg)	PASS/FAIL
ETHOPROPHOS	200 µg/kg	ND	141/141	N/A
FLUDIOXONIL	400 µg/kg	ND	141/188	N/A
HEXYTHIAZOX	1000 µg/kg	ND	141/470	N/A
PRALLETHRIN	200 µg/kg	ND	141/141	N/A
SPIROXAMINE	400 µg/kg	ND	141/188	N/A
THIACLOPRID	200 µg/kg	ND	141/141	N/A
AZOXYSTROBIN	200 µg/kg	ND	141/141	N/A
CHLORFENAPYR	1000 µg/kg	ND	141/470	N/A
CHLORPYRIFOS	200 µg/kg	ND	141/141	N/A
CLOFENTEZINE	200 µg/kg	ND	141/141	N/A
CYPERMETHRIN	1000 µg/kg	ND	141/470	N/A
IMIDACLOPRID	400 µg/kg	ND	141/188	N/A
MYCLOBUTANIL	200 µg/kg	ND	141/141	N/A
SPIROMESIFEN	200 µg/kg	ND	141/141	N/A
TEBUCONAZOLE	400 µg/kg	ND	141/188	N/A
THIAMETHOXAM	200 µg/kg	ND	141/141	N/A
FENPYROXIMATE	400 µg/kg	ND	141/188	N/A
PACLOBUTRAZOL	400 µg/kg	ND	141/188	N/A
PROPICONAZOLE	400 µg/kg	ND	141/188	N/A
SPIROTETRAMAT	200 µg/kg	ND	141/141	N/A
PERMETHRIN CIS		ND	60.6/60.6	N/A
KRESOXIM-METHYL	400 µg/kg	ND	141/188	N/A
TRIFLOXYSTROB-IN	200 µg/kg	ND	141/141	N/A
PARATHION-METHYL	200 µg/kg	ND	141/141	N/A
PERMETHRIN TRANS		ND	80.3/80.3	N/A
PIPERONYLBUTO-XIDE	2000 µg/kg	ND	141/940	N/A

ACETAMIPRID	200 µg/kg	ND	141/141	N/A	CHLORANTRANIL-IPROLE	200 µg/kg	ND	141/141	N/A
					PYRETHRINS CINERIN I		ND	93.9/93.9	N/A
					PYRETHRINS CINERIN II		ND	95.8/95.8	N/A
					PYRETHRINS JASMOLIN I		ND	76.1/76.1	N/A
					PYRETHRINS JASMOLIN II		ND	59.2/59.2	N/A
					PYRETHRINS PYRETHRIN I		ND	437/437	N/A
					PYRETHRINS PYRETHRIN II		ND	258/258	N/A



AUTHORIZED BY:
ZACHARY SMITH
LABORATORY MANAGER, NOVA
ANALYTIC LABS
JAN 05, 2024

https://lims.tagleaf.com/coa_/TXNNKDG8ul

** FOR QUALITY ASSURANCE PURPOSES. NOT A MAINE COMPLIANCE CERTIFICATE.*

ALL TESTS WERE PERFORMED IN ACCORDANCE WITH THE RULES AND REGULATIONS SET FORTH IN THE MAINE ADULT USE PROGRAM. LABORATORY SAMPLING PROTOCOLS ARE GOVERNED BY THE OCP'S SAMPLING GUIDANCE DOCUMENTS. ALL INFORMATION PROVIDED BY THE CLIENT, INCLUDING SELF SAMPLING, MUST BE ACCURATE AND ADHERE TO THE SAME RULES AND REGULATIONS. HOWEVER, CLIENT PROVIDED INFORMATION, INCLUDING SAMPLING, IS ULTIMATELY THE RESPONSIBILITY OF THE PROVIDING LICENSEE, REGISTERED CAREGIVER, PATIENT OR THE LIKE AND FAILURE TO FOLLOW SAID PROTOCOLS COULD LEAD TO ERRONEOUS TEST RESULTS. NOTE: NOT ALL POTENTIAL AND/OR EXISTING HAZARDS WERE ANALYZED. THIS CERTIFICATE OF ANALYSIS IS RELEVANT ONLY TO THOSE ITEMS TESTED. THE SAMPLE WAS PROVIDED TO THE LABORATORY FOR TESTING BY THE CLIENT AND THE SAMPLE WAS TESTED AS RECEIVED.

END OF REPORT



CERTIFICATE OF ANALYSIS

* FOR QUALITY ASSURANCE PURPOSES. NOT A MAINE COMPLIANCE CERTIFICATE.

H.23.010.D-DIL-METAL (TINCTURE) // PRODUCED: DEC 29, 2023

CLIENT: HEALER HEMP LLC // BATCH: PASSED

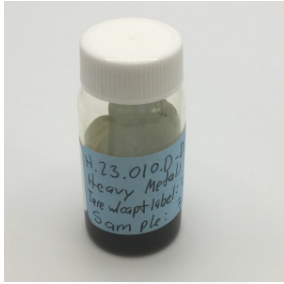

BATCH NO.: H.23.010.D-DIL ¹
MATRIX: TINCTURE ¹
SAMPLE ID: NAL-231229-001
COLLECTED ON: DEC 29, 2023
RECEIVED ON: DEC 29, 2023
SAMPLE SIZE: 3.832 G ¹
SAMPLED BY: ANNA KUPEL
RECEIVED BY: ZACHARY SMITH

¹ ENTERED BY CLIENT



Nova Analytic Labs

Tomorrow's Testing ▶ Today

MANUFACTURER INFO

MANUFACTURER
HEALER HEMP LLC
119 ORION ST
BRUNSWICK, MAINE 04011

LICENSE
CGR26424
MEDICINAL - CAREGIVER

BATCH RESULT: PASSED

METALS TESTED

HME.1: HEAVY METALS BY ICP-MS
PREPARATION: DEC 29, 2023 // ANALYSIS: DEC 29, 2023

ANALYTE	LIMIT	AMT (µg/kg)	LOD/LOQ (µg/kg)	PASS/FAIL
LEAD	500 µg/kg	< LOQ	2.66/57.9	N/A
ARSENIC	1500 µg/kg	ND	5.75/48.2	N/A

ANALYTE	LIMIT	AMT (µg/kg)	LOD/LOQ (µg/kg)	PASS/FAIL
CADMIUM	500 µg/kg	ND	2.49/48.2	N/A
MERCURY	3000 µg/kg	ND	8.88/38.6	N/A



AUTHORIZED BY:
ZACHARY SMITH
LABORATORY MANAGER, NOVA
ANALYTIC LABS
DEC 29, 2023

https://lims.tagleaf.com/coa_/DWoxs58N2E

* FOR QUALITY ASSURANCE PURPOSES. NOT A MAINE COMPLIANCE CERTIFICATE.

ALL TESTS WERE PERFORMED IN ACCORDANCE WITH THE RULES AND REGULATIONS SET FORTH IN THE MAINE ADULT USE PROGRAM. LABORATORY SAMPLING PROTOCOLS ARE GOVERNED BY THE OCP'S SAMPLING GUIDANCE DOCUMENTS. ALL INFORMATION PROVIDED BY THE CLIENT, INCLUDING SELF SAMPLING, MUST BE ACCURATE AND ADHERE TO THE SAME RULES AND REGULATIONS. HOWEVER, CLIENT PROVIDED INFORMATION, INCLUDING SAMPLING, IS ULTIMATELY THE RESPONSIBILITY OF THE PROVIDING LICENSEE, REGISTERED CAREGIVER, PATIENT OR THE LIKE AND FAILURE TO FOLLOW SAID PROTOCOLS COULD LEAD TO ERRONEOUS TEST RESULTS. NOTE: NOT ALL POTENTIAL AND/OR EXISTING HAZARDS WERE ANALYZED, THIS CERTIFICATE OF ANALYSIS IS RELEVANT ONLY TO THOSE ITEMS TESTED. THE SAMPLE WAS PROVIDED TO THE LABORATORY FOR TESTING BY THE CLIENT AND THE SAMPLE WAS TESTED AS RECEIVED.

END OF REPORT

CERTIFICATE OF ANALYSIS

* FOR QUALITY ASSURANCE PURPOSES. NOT A MAINE COMPLIANCE CERTIFICATE.

H.23.010.D-DIL-PEST (TINCTURE) // PRODUCED: JAN 05, 2024

CLIENT: HEALER HEMP LLC // BATCH: PASSED

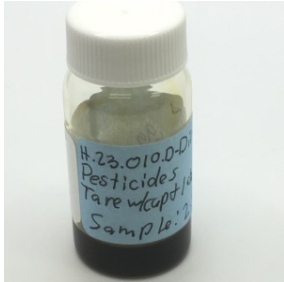

BATCH NO.: H.23.010.D-DIL ¹
MATRIX: TINCTURE ¹
SAMPLE ID: NAL-231229-003
COLLECTED ON: DEC 29, 2023
RECEIVED ON: DEC 29, 2023
SAMPLE SIZE: 2.905 G ¹
SAMPLED BY: ANNA KUPEL
RECEIVED BY: ZACHARY SMITH

¹ ENTERED BY CLIENT



MANUFACTURER INFO

MANUFACTURER
 HEALER HEMP LLC
 119 ORION ST
 BRUNSWICK, MAINE 04011

LICENSE
 CGR26424
 MEDICINAL - CAREGIVER

BATCH RESULT: PASSED

PESTICIDES TESTED

: PESTICIDES, INSECTICIDES, FUNGICIDES AND GROWTH REGULATORS BY LC-HRMS
PREPARATION: DEC 29, 2023 // ANALYSIS: JAN 04, 2024

ANALYTE	LIMIT	AMT (µg/kg)	LOD/LOQ (µg/kg)	PASS/FAIL	ANALYTE	LIMIT	AMT (µg/kg)	LOD/LOQ (µg/kg)	PASS/FAIL
NALED	500 µg/kg	ND	139/186	N/A	ETHOPROPHOS	200 µg/kg	ND	139/139	N/A
OXAMYL	1000 µg/kg	ND	139/464	N/A	FLUDIOXONIL	400 µg/kg	ND	139/186	N/A
PHOSMET	200 µg/kg	ND	139/139	N/A	HEXYTHIAZOX	1000 µg/kg	ND	139/464	N/A
ACEPHATE	400 µg/kg	ND	139/186	N/A	PRALLETHRIN	200 µg/kg	ND	139/139	N/A
ALDICARB	400 µg/kg	ND	139/186	N/A	SPIROXAMINE	400 µg/kg	ND	139/186	N/A
BOSCALID	400 µg/kg	ND	139/186	N/A	THIACLOPRID	200 µg/kg	ND	139/139	N/A
CARBARYL	200 µg/kg	ND	139/139	N/A	AZOXYSTROBIN	200 µg/kg	ND	139/139	N/A
DIAZINON	200 µg/kg	ND	139/139	N/A	CHLORFENAPYR	1000 µg/kg	ND	139/464	N/A
FIPRONIL	400 µg/kg	ND	139/186	N/A	CHLORPYRIFOS	200 µg/kg	ND	139/139	N/A
IMAZALIL	200 µg/kg	ND	139/139	N/A	CLOFENTEZINE	200 µg/kg	ND	139/139	N/A
METHOMYL	400 µg/kg	ND	139/186	N/A	CYPERMETHRIN	1000 µg/kg	ND	139/464	N/A
PROPOXUR	200 µg/kg	ND	139/139	N/A	IMIDACLOPRID	400 µg/kg	ND	139/186	N/A
SPINOSAD	200 µg/kg	ND	139/139	N/A	MYCLOBUTANIL	200 µg/kg	ND	139/139	N/A
ABAMECTIN	500 µg/kg	ND	139/186	N/A	SPIROMESIFEN	200 µg/kg	ND	139/139	N/A
ETOXAZOLE	200 µg/kg	ND	139/139	N/A	TEBUCONAZOLE	400 µg/kg	ND	139/186	N/A
MGK-264 I		ND	84.9/84.9	N/A	THIAMETHOXAM	200 µg/kg	ND	139/139	N/A
MALATHION	200 µg/kg	ND	139/139	N/A	FENPYROXIMATE	400 µg/kg	ND	139/186	N/A
METALAXYL	200 µg/kg	ND	139/139	N/A	PACLOBUTRAZOL	400 µg/kg	ND	139/186	N/A
PYRIDABEN	200 µg/kg	ND	139/139	N/A	PROPICONAZOLE	400 µg/kg	ND	139/186	N/A
BIFENAZATE	200 µg/kg	ND	139/139	N/A	SPIROTETRAMAT	200 µg/kg	ND	139/139	N/A
BIFENTHRIN	200 µg/kg	ND	139/139	N/A	PERMETHRIN CIS		ND	59.8/59.8	N/A
CARBOFURAN	200 µg/kg	ND	139/139	N/A	KRESOXIM-METHYL	400 µg/kg	ND	139/186	N/A
CYFLUTHRIN	1000 µg/kg	ND	139/464	N/A	TRIFLOXYSTROB-IN	200 µg/kg	ND	139/139	N/A
DAMINOZIDE	1000 µg/kg	ND	139/464	N/A	PARATHION-METHYL	200 µg/kg	ND	139/139	N/A
DICHLORVOS	1000 µg/kg	ND	139/464	N/A	PERMETHRIN TRANS		ND	79.3/79.3	N/A
DIMETHOATE	200 µg/kg	ND	139/139	N/A	PIPERONYLBUTO-XIDE	2000 µg/kg	ND	139/928	N/A
ETOFENPROX	400 µg/kg	ND	139/186	N/A					
FENOXICARB	200 µg/kg	ND	139/139	N/A					
FLONICAMID	1000 µg/kg	ND	139/464	N/A					
MGK-264 II		ND	54.3/54.3	N/A					
METHIOCARB	200 µg/kg	ND	139/139	N/A					
ACEQUINOCYL	2000 µg/kg	ND	139/928	N/A					

ACETAMIPRID	200 µg/kg	ND	139/139	N/A	CHLORANTRANIL-IPROLE	200 µg/kg	ND	139/139	N/A
					PYRETHRINS CINERIN I		ND	92.7/92.7	N/A
					PYRETHRINS CINERIN II		ND	94.6/94.6	N/A
					PYRETHRINS JASMOLIN I		ND	75.2/75.2	N/A
					PYRETHRINS JASMOLIN II		ND	58.5/58.5	N/A
					PYRETHRINS PYRETHRIN I		ND	431/431	N/A
					PYRETHRINS PYRETHRIN II		ND	255/255	N/A



AUTHORIZED BY:
ZACHARY SMITH
LABORATORY MANAGER, NOVA
ANALYTIC LABS
JAN 05, 2024

https://lims.tagleaf.com/coa_/26nzX6bFI6

** FOR QUALITY ASSURANCE PURPOSES. NOT A MAINE COMPLIANCE CERTIFICATE.*

ALL TESTS WERE PERFORMED IN ACCORDANCE WITH THE RULES AND REGULATIONS SET FORTH IN THE MAINE ADULT USE PROGRAM. LABORATORY SAMPLING PROTOCOLS ARE GOVERNED BY THE OCP'S SAMPLING GUIDANCE DOCUMENTS. ALL INFORMATION PROVIDED BY THE CLIENT, INCLUDING SELF SAMPLING, MUST BE ACCURATE AND ADHERE TO THE SAME RULES AND REGULATIONS. HOWEVER, CLIENT PROVIDED INFORMATION, INCLUDING SAMPLING, IS ULTIMATELY THE RESPONSIBILITY OF THE PROVIDING LICENSEE, REGISTERED CAREGIVER, PATIENT OR THE LIKE AND FAILURE TO FOLLOW SAID PROTOCOLS COULD LEAD TO ERRONEOUS TEST RESULTS. NOTE: NOT ALL POTENTIAL AND/OR EXISTING HAZARDS WERE ANALYZED. THIS CERTIFICATE OF ANALYSIS IS RELEVANT ONLY TO THOSE ITEMS TESTED. THE SAMPLE WAS PROVIDED TO THE LABORATORY FOR TESTING BY THE CLIENT AND THE SAMPLE WAS TESTED AS RECEIVED.

END OF REPORT



CERTIFICATE OF ANALYSIS

* FOR QUALITY ASSURANCE PURPOSES. NOT A MAINE COMPLIANCE CERTIFICATE.

H.23.003.A-BCT-CONT (CONCENTRATE) // PRODUCED: SEP 18, 2023

CLIENT: HEALER HEMP LLC // BATCH: PASSED

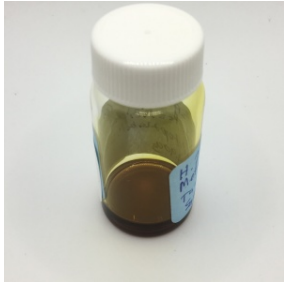

BATCH NO.: H.23.003.A-BCT ¹
MATRIX: CONCENTRATE ¹
SAMPLE ID: NAL-230913-016
COLLECTED ON: SEP 13, 2023
RECEIVED ON: SEP 13, 2023
SAMPLE SIZE: 1.9 G ¹
SAMPLED BY: ANNA KUPEL
RECEIVED BY: ALEX ERAMO

¹ ENTERED BY CLIENT



NOVA ANALYTIC LABS
 Tomorrow's Testing, Today.

MANUFACTURER INFO

MANUFACTURER
 HEALER HEMP LLC
 119 ORION ST
 BRUNSWICK, MAINE 04011

LICENSE
 CGR26424
 MEDICINAL - CAREGIVER

BATCH RESULT: PASSED

METALS TESTED
PESTICIDES TESTED

PST.2: PESTICIDES, INSECTICIDES, FUNGICIDES AND GROWTH REGULATORS BY LC-HRMS PREPARATION: SEP 14, 2023 // ANALYSIS: SEP 14, 2023

ANALYTE	LIMIT	AMT (µg/kg)	LOD/LOQ (µg/kg)	PASS/FAIL
NALED	500 µg/kg	ND	138/184	N/A
OXAMYL	1000 µg/kg	ND	138/459	N/A
PHOSMET	200 µg/kg	ND	138/138	N/A
ACEPHATE	400 µg/kg	ND	138/184	N/A
ALDICARB	400 µg/kg	ND	138/184	N/A
BOSCALID	400 µg/kg	ND	138/184	N/A
CARBARYL	200 µg/kg	ND	138/138	N/A
DIAZINON	200 µg/kg	ND	138/138	N/A
FIPRONIL	400 µg/kg	ND	138/184	N/A
IMAZALIL	200 µg/kg	ND	138/138	N/A
METHOMYL	400 µg/kg	ND	138/184	N/A
PROPOXUR	200 µg/kg	ND	138/138	N/A
SPINOSAD	200 µg/kg	ND	138/138	N/A
ABAMECTIN	500 µg/kg	ND	138/184	N/A
ETOXAZOLE	200 µg/kg	ND	138/138	N/A
MGK-264 I		ND	83.9/83.9	N/A
MALATHION	200 µg/kg	ND	138/138	N/A
METALAXYL	200 µg/kg	ND	138/138	N/A
PYRIDABEN	200 µg/kg	ND	138/138	N/A
BIFENAZATE	200 µg/kg	ND	138/138	N/A
BIFENTHRIN	200 µg/kg	ND	138/138	N/A
CARBOFURAN	200 µg/kg	ND	138/138	N/A
CYFLUTHRIN	1000 µg/kg	ND	138/459	N/A
DAMINOZIDE	1000 µg/kg	ND	138/459	N/A
DICHLORVOS	1000 µg/kg	ND	138/459	N/A
DIMETHOATE	200 µg/kg	ND	138/138	N/A
ETOFENPROX	400 µg/kg	ND	138/184	N/A
FENOXICARB	200 µg/kg	ND	138/138	N/A
FLONICAMID	1000 µg/kg	ND	138/459	N/A
MGK-264 II		ND	53.7/53.7	N/A
METHIOCARB	200 µg/kg	ND	138/138	N/A
ACEQUINOCYL	2000 µg/kg	ND	138/917	N/A

ANALYTE	LIMIT	AMT (µg/kg)	LOD/LOQ (µg/kg)	PASS/FAIL
ETHOPROPHOS	200 µg/kg	ND	138/138	N/A
FLUDIOXONIL	400 µg/kg	ND	138/184	N/A
HEXYTHIAZOX	1000 µg/kg	ND	138/459	N/A
PRALLETHRIN	200 µg/kg	ND	138/138	N/A
SPIROXAMINE	400 µg/kg	ND	138/184	N/A
THIACLOPRID	200 µg/kg	ND	138/138	N/A
AZOXYSTROBIN	200 µg/kg	ND	138/138	N/A
CHLORFENAPYR	1000 µg/kg	ND	138/459	N/A
CHLORPYRIFOS	200 µg/kg	ND	138/138	N/A
CLOFENTEZINE	200 µg/kg	ND	138/138	N/A
CYPERMETHRIN	1000 µg/kg	ND	138/459	N/A
IMIDACLOPRID	400 µg/kg	ND	138/184	N/A
MYCLOBUTANIL	200 µg/kg	ND	138/138	N/A
SPIROMESIFEN	200 µg/kg	ND	138/138	N/A
TEBUCONAZOLE	400 µg/kg	ND	138/184	N/A
THIAMETHOXAM	200 µg/kg	ND	138/138	N/A
FENPYROXIMATE	400 µg/kg	ND	138/184	N/A
PACLOBUTRAZOL	400 µg/kg	ND	138/184	N/A
PROPICONAZOLE	400 µg/kg	ND	138/184	N/A
SPIROTETRAMAT	200 µg/kg	ND	138/138	N/A
PERMETHRIN CIS		ND	59.2/59.2	N/A
KRESOXIM-METHYL	400 µg/kg	ND	138/184	N/A
TRIFLOXYSTROB-IN	200 µg/kg	ND	138/138	N/A
PARATHION-METHYL	200 µg/kg	ND	138/138	N/A
PERMETHRIN TRANS		ND	78.4/78.4	N/A
PIPERONYLBUTO-XIDE	2000 µg/kg	ND	138/917	N/A

ACETAMIPRID	200 µg/kg	ND	138/138	N/A	CHLORANTRANIL-IPROLE	200 µg/kg	ND	138/138	N/A
					PYRETHRINS CINERIN I		ND	91.6/91.6	N/A
					PYRETHRINS CINERIN II		ND	93.6/93.6	N/A
					PYRETHRINS JASMOLIN I		ND	74.3/74.3	N/A
					PYRETHRINS JASMOLIN II		ND	57.8/57.8	N/A
					PYRETHRINS PYRETHRIN I		ND	427/427	N/A
					PYRETHRINS PYRETHRIN II		ND	252/252	N/A



AUTHORIZED BY:
ZACHARY SMITH
LABORATORY MANAGER, NOVA
ANALYTIC LABS
SEP 18, 2023



https://lims.tagleaf.com/coa_/ZDtTVbjwEx



ANALYTE	LIMIT	AMT (µg/kg)	LOD/LOQ (µg/kg)	PASS/FAIL	ANALYTE	LIMIT	AMT (µg/kg)	LOD/LOQ (µg/kg)	PASS/FAIL
LEAD	500 µg/kg	< LOQ	4.52/98.2	N/A	CADMIUM	200 µg/kg	ND	4.22/81.9	N/A
ARSENIC	200 µg/kg	ND	9.76/81.9	N/A	MERCURY	100 µg/kg	ND	15.1/65.5	N/A

* FOR QUALITY ASSURANCE PURPOSES. NOT A MAINE COMPLIANCE CERTIFICATE.

ALL TESTS WERE PERFORMED IN ACCORDANCE WITH THE RULES AND REGULATIONS SET FORTH IN THE MAINE ADULT USE PROGRAM. LABORATORY SAMPLING PROTOCOLS ARE GOVERNED BY THE OCP'S SAMPLING GUIDANCE DOCUMENTS. ALL INFORMATION PROVIDED BY THE CLIENT, INCLUDING SELF SAMPLING, MUST BE ACCURATE AND ADHERE TO THE SAME RULES AND REGULATIONS. HOWEVER, CLIENT PROVIDED INFORMATION, INCLUDING SAMPLING, IS ULTIMATELY THE RESPONSIBILITY OF THE PROVIDING LICENSEE, REGISTERED CAREGIVER, PATIENT OR THE LIKE AND FAILURE TO FOLLOW SAID PROTOCOLS COULD LEAD TO ERRONEOUS TEST RESULTS. NOTE: NOT ALL POTENTIAL AND/OR EXISTING HAZARDS WERE ANALYZED. THIS CERTIFICATE OF ANALYSIS IS RELEVANT ONLY TO THOSE ITEMS TESTED. THE SAMPLE WAS PROVIDED TO THE LABORATORY FOR TESTING BY THE CLIENT AND THE SAMPLE WAS TESTED AS RECEIVED.

END OF REPORT

