



Healer Products Certificates of Analysis (COA)

Dear Healer Patron,

We are committed to producing high quality, clean, and accurately labeled cannabis products to help you feel your best. As you'll see in the following pages, we invest in the most thorough testing available in our region, not just for the content of medicinal components, but also for the absence of pesticides, toxic solvents, heavy metals, and microbiological contaminants.

To be transparent and earn your trust, our third-party laboratory certificates of analysis are attached.

Having previously owned and participated in a cannabis analytic laboratory for several years, I understand the inherent challenges related to reproducibility, calibration, and validation with peer laboratories. In the cannabis analytic industry, potency results are considered accurate within 10% deviation from the actual value. That's why after Healer performs its own internal analytics, we send samples of our bulk extracts and final products to at least one third-party lab, and sometimes two.

If you have any questions about the data on the following pages, we'd love to hear from you. Thank you for choosing Healer and taking a powerful step for your good health.

Sincerely,

Dr. Dustin Sulak

CANNABINOIDS

Cannabinoid	Concentration	
	mg/g	mg/Capsule*
TOTAL	28.18	9.86
CBC		
CBCA	1.07	0.37
CBD	1.80	0.63
CBDA	23.60	8.26
CBDV		
CBDVA	0.12	0.04
CBG	0.09	0.03
CBGA	0.63	0.22
CBL		
CBLA		
CBN		
CBNA		
Δ^8 -THC		
Δ^9 -THC		
Δ^{10} -THC		
EXO-THC		
THCA	0.87	0.30
THCV		
THCVA		
3 rd Party Tested By:	Nova Analytic Labs	
3 rd Party Testing ID:	WPA.C.23.002-Syloid-Cann NAL-231219-012	

*Capsule weight of 0.35g

HEAVY METALS

TEST	RESULTS
Arsenic	Pass- None Detected
Cadmium	Pass-None Detected
Lead	Pass-None Detected
Mercury	Pass-None Detected
3 rd Party Tested By:	Nova Analytic Labs
3 rd Party Testing ID:	H.23.002.A-BCT-Metals NAL-230421-009
Concentrated Formula Tested	

PESTICIDES

TEST	RESULT
Bifenthrin	Pass-None Detected
Cyfluthrin	Pass-None Detected
Etoazole	Pass-None Detected
Imazalil	Pass-None Detected
Myclobutanil	Pass-None Detected
Spiromesifen	Pass-None Detected
3 rd Party Tested By:	Nova Analytic Labs
3 rd Party Testing ID:	H.23.002.A-BCT-Pest NAL-230421-008
Concentrated Formula Tested **	

Whole Plant Hemp CBDA Capsules



Healer

Product Type:
CBDA 10mg Capsules

Batch ID:
WPA.C.23.002

Product Expiration Date:
July 31, 2025

COA Issue Date:
January 11, 2024

Ingredients:

Organic MCT Coconut Oil, MOFGA
Certified Clean Maine Industrial
Hemp <0.3% THC, Traces of Ethyl
Alcohol (Ethanol), Pharmaceutical
Grade Syloid (Amorphous Silicon-
Dioxide), Vegetarian HPMC
Capsules

Strains:

Lifter, Sour Space Candy,
Suver Haze, Hawaiian Haze,
Cake Berry

MICROBIOLOGICAL CONTAMINANTS

TEST	RESULTS
Enterobacter	Pass-None Detected
Coliform	Pass-None Detected
Aerobic Bacteria	Pass-None Detected
Yeast and Mold	Pass-None Detected
Salmonella	Pass-None Detected
E.Coli	Pass-None Detected
3 rd Party Tested By:	Nova Analytic Labs
3 rd Party Testing ID:	WPA.C.23.002-Micro NAL-240105-015

**See attached for a full listing of Pesticides
and Solvents tested

Farm License # 113, Sheepscoot General, LLC,
98 Townhouse Rd. Whitefield, ME 04341

TERPENES

Terpene	Concentration	
	mg/g	mg/Capsule*
TOTAL	1.515	0.530
β -Caryophyllene	0.580	0.203
α -Humulene	<LOQ	<LOQ
D-Limonene		
α -Pinene		
β -Myrcene	0.935	0.327
β -Pinene		
Linalool		
Camphene		
α -Bisabolol	<LOQ	<LOQ
γ -Terpinene		
Terpinolene		
P-Cymene		
Isopulegol		
Geraniol		
Cis-Nerolidol		
Eucalyptol		
Δ^3 -Carene		
Caryophyllene Oxide		
β -Ocimene		
α -Terpinene		
α -Ocimene		
Trans-Nerolidol		
3 rd Party Tested By:	Nova Analytic Labs	
3 rd Party Testing ID:	WPA.C.23.002-Terps NAL-240105-016	

MYCOTOXINS

TEST	RESULTS
Aflatoxins B1, B2, G1, G2	Pass-None Detected
Ochratoxin A	Pass- None Detected
3 rd Party Tested By:	Nova Analytic Labs
3 rd Party Testing ID:	WPA.C.23.002-Myco NAL-240105-013

RESIDUAL SOLVENTS**

TEST	RESULTS
Ethanol**	Pass- 0.188 μ g/g Detected (1.88 mg/g)
3 rd Party Tested By:	Nova Analytic Labs
3 rd Party Testing ID:	WPA.C.23.002-Solv NAL-240105-014

3rd Party Lab
Results Attached



CERTIFICATE OF ANALYSIS

* FOR QUALITY ASSURANCE PURPOSES. NOT A MAINE COMPLIANCE CERTIFICATE.

WPA.C.23.002-SYLOID-CANN (EDIBLE SOLID) // THIS IS A REVISED COA ISSUED DEC 21, 2023

CLIENT: HEALER HEMP LLC // BATCH: PASSED

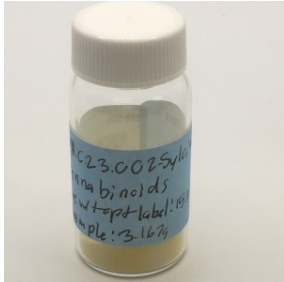

BATCH NO.: WPA.C.23.002 ¹
MATRIX: EDIBLE SOLID ¹
SAMPLE ID: NAL-231219-012
COLLECTED ON: DEC 19, 2023
RECEIVED ON: DEC 19, 2023
SAMPLE SIZE: 3.167 G ¹
SAMPLED BY: ANNA KUPEL
RECEIVED BY: ZACHARY SMITH
SERVING SIZE: .35 G ¹

¹ ENTERED BY CLIENT

CANNABINOID OVERVIEW

CBDA: 8.26 mg/srv
CBD: 0.630 mg/srv
TOTAL CANNABINOIDS: 9.86 mg/srv

MANUFACTURER INFO

MANUFACTURER
HEALER HEMP LLC
119 ORION ST
BRUNSWICK, MAINE 04011
LICENSE
CGR26424
MEDICINAL - CAREGIVER

BATCH RESULT: PASSED

POTENCY PASS

CAN.1: POTENCY & CANNABINOID PROFILE BY HPLC-UV PREPARATION: DEC 21, 2023 // ANALYSIS: DEC 21, 2023

ANALYTE	LIMIT	AMT	AMT	LOD/LOQ (%)	PASS/FAIL	ANALYTE	LIMIT	AMT	AMT	LOD/LOQ (%)	PASS/FAIL
CBC		ND	ND	0.00246/0.00492	N/A	Δ ⁸ -THCA		ND	ND	0.00492/0.00492	N/A
CBCA	0.107 %	1.07 mg/g	0.00246/0.00492	N/A		Δ ⁹ -THC		ND	ND	0.00246/0.00492	N/A
CBD	0.180 %	1.80 mg/g	0.00246/0.00492	N/A		Δ ¹⁰ -THC		ND	ND	0.00246/0.00492	N/A
CBDA	2.36 %	23.6 mg/g	0.00246/0.00492	N/A		EXO-THC		ND	ND	0.00492/0.00492	N/A
CBDV	ND	ND	0.00246/0.00492	N/A		THCA	0.0865 %	0.865 mg/g	0.00492/0.00492	N/A	
CBDVA	0.0119 %	0.119 mg/g	0.00246/0.00492	N/A		THCV		ND	ND	0.00246/0.00492	N/A
CBG	0.00893 %	0.0893 mg/g	0.00246/0.00492	N/A		THCVA		ND	ND	0.00246/0.00492	N/A
CBGA	0.0628 %	0.628 mg/g	0.00246/0.00492	N/A		TOTAL THC**	0.0759 %	0.759 mg/g			N/A
CBL	ND	ND	0.00492/0.00492	N/A		TOTAL CBD**	2.25 %	22.5 mg/g			N/A
CBLA	ND	ND	0.00246/0.00492	N/A		CBD/SRV	0.630 mg				N/A
CBN	ND	ND	0.00246/0.00492	N/A		Δ ⁹ -THC/SRV		ND			N/A
CBNA	ND	ND	0.00246/0.00492	N/A		TOTAL THC/SRV**	0.266 mg				N/A
Δ ⁸ -THC	ND	ND	0.00492/0.00492	N/A		TOTAL CBD/SRV**	7.88 mg				N/A

** TOTAL CBD = (CBDA X 0.877) + CBD

** TOTAL THC = (THCA X 0.877) + THC

Reported on an as received basis

1000 µg/g = 1 mg/g



AUTHORIZED BY:
ZACHARY SMITH
LABORATORY MANAGER, NOVA
ANALYTIC LABS
DEC 21, 2023

https://lims.tagleaf.com/coa_/CGGImTN0yv

NOTES

ZACHARY SMITH
DEC 21, 2023

POTENCY & CANNABINOID PROFILE BY HPLC-UV
THIS IS A REVISED CERTIFICATE OF ANALYSIS ISSUED PURSUANT TO A CLIENT REQUEST TO RETEST THE SAMPLE TO CONFIRM THE ORIGINAL RESULTS REPORTED.

CJ LANGLEY
DEC 21, 2023

POTENCY & CANNABINOID PROFILE BY HPLC-UV
THE STANDARD LAB UNCERTAINTY FOR POTENCY IS 5% OF THE REPORTED VALUE.

** FOR QUALITY ASSURANCE PURPOSES. NOT A MAINE COMPLIANCE CERTIFICATE.*

ALL TESTS WERE PERFORMED IN ACCORDANCE WITH THE RULES AND REGULATIONS SET FORTH IN THE MAINE ADULT USE PROGRAM. LABORATORY SAMPLING PROTOCOLS ARE GOVERNED BY THE OCP'S SAMPLING GUIDANCE DOCUMENTS. ALL INFORMATION PROVIDED BY THE CLIENT, INCLUDING SELF SAMPLING, MUST BE ACCURATE AND ADHERE TO THE SAME RULES AND REGULATIONS. HOWEVER, CLIENT PROVIDED INFORMATION, INCLUDING SAMPLING, IS ULTIMATELY THE RESPONSIBILITY OF THE PROVIDING LICENSEE, REGISTERED CAREGIVER, PATIENT OR THE LIKE AND FAILURE TO FOLLOW SAID PROTOCOLS COULD LEAD TO ERRONEOUS TEST RESULTS. NOTE: NOT ALL POTENTIAL AND/OR EXISTING HAZARDS WERE ANALYZED. THIS CERTIFICATE OF ANALYSIS IS RELEVANT ONLY TO THOSE ITEMS TESTED. THE SAMPLE WAS PROVIDED TO THE LABORATORY FOR TESTING BY THE CLIENT AND THE SAMPLE WAS TESTED AS RECEIVED.

END OF REPORT



CERTIFICATE OF ANALYSIS

* FOR QUALITY ASSURANCE PURPOSES. NOT A MAINE COMPLIANCE CERTIFICATE.

WPA.C.23.002-TERPS (EDIBLE SOLID) // PRODUCED: JAN 09, 2024

CLIENT: HEALER HEMP LLC // BATCH: PASSED

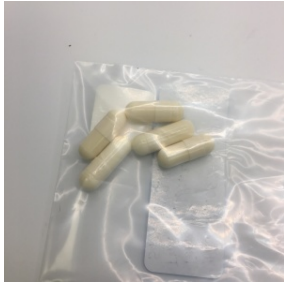

BATCH NO.: WPA.C.23.002 ¹
MATRIX: EDIBLE SOLID ¹
SAMPLE ID: NAL-240105-016
COLLECTED ON: JAN 05, 2024
RECEIVED ON: JAN 05, 2024
SAMPLE SIZE: 2.471 G ¹
SAMPLED BY: ANNA KUPEL
RECEIVED BY: IAN LEONARD

¹ ENTERED BY CLIENT



MANUFACTURER INFO

MANUFACTURER
HEALER HEMP LLC
119 ORION ST
BRUNSWICK, MAINE 04011

LICENSE
CGR26424
MEDICINAL - CAREGIVER

BATCH RESULT: PASSED

TERPENES TESTED

TRP.2: TERPENES BY LIQUID INJECT GCMS PREPARATION: JAN 08, 2024 // ANALYSIS: JAN 09, 2024

ANALYTE	AMT	AMT	LOD/LOQ (mg/g)	PASS/FAIL
TOTAL TERPENES	0.152 %	1.52 mg/g		N/A
NEROL	ND	ND	0.202/0.405	N/A
CEDROL	ND	ND	0.202/0.405	N/A
CITRAL	ND	ND	0.202/0.405	N/A
GUAJOL	ND	ND	0.202/0.405	N/A
THYMOL	ND	ND	0.202/0.405	N/A
BORNEOL	ND	ND	0.202/0.405	N/A
CAMPHOR	ND	ND	0.202/0.405	N/A
MENTHOL	ND	ND	0.202/0.405	N/A
PHYTANE	ND	ND	0.202/0.405	N/A
CAMPHENE	ND	ND	0.202/0.405	N/A
FARNESOL	ND	ND	0.202/0.405	N/A
FENCHONE	ND	ND	0.202/0.405	N/A
GERANIOL	ND	ND	0.202/0.405	N/A
LINALOOL	ND	ND	0.202/0.405	N/A
MENTHONE	ND	ND	0.202/0.405	N/A
PULEGONE	ND	ND	0.202/0.405	N/A
SABINENE	ND	ND	0.202/0.405	N/A
SAFRANAL	ND	ND	0.202/0.405	N/A
M-CYMENE	ND	ND	0.202/0.405	N/A
O-CYMENE	ND	ND	0.202/0.405	N/A
P-CYMENE	ND	ND	0.202/0.405	N/A
CARVACROL	ND	ND	0.202/0.405	N/A
FARNESENE	ND	ND	0.202/0.405	N/A
TERPINEOL	ND	ND	0.202/0.405	N/A
VALENCENE	ND	ND	0.202/0.405	N/A
D-CARVONE	ND	ND	0.202/0.405	N/A
EUCALYPTOL	ND	ND	0.202/0.405	N/A
ISOBORNEOL	ND	ND	0.202/0.405	N/A
ISOPULEGOL	ND	ND	0.202/0.405	N/A

ANALYTE	AMT	AMT	LOD/LOQ (mg/g)	PASS/FAIL
PIPERITONE	ND	ND	0.202/0.405	N/A
D-LIMONENE	ND	ND	0.202/0.405	N/A
CITRONELLOL	ND	ND	0.202/0.405	N/A
E-NEROLIDOL	ND	ND	0.202/0.405	N/A
TERPINOLENE	ND	ND	0.202/0.405	N/A
Z-NEROLIDOL	ND	ND	0.202/0.405	N/A
β-PINENE	ND	ND	0.202/0.405	N/A
2-PIPERIDONE	ND	ND	0.202/0.405	N/A
α-PINENE	ND	ND	0.202/0.405	N/A
β-MYRCENE	0.0935 %	0.935 mg/g	0.202/0.405	N/A
(-)-VERBENONE	ND	ND	0.202/0.405	N/A
OCTYL ACETATE	ND	ND	0.202/0.405	N/A
TERPINEN-4-OL	ND	ND	0.202/0.405	N/A
α-CEDRENE	ND	ND	0.202/0.405	N/A
α-THUJONE	ND	ND	0.202/0.405	N/A
Δ ³ -CARENE	ND	ND	0.202/0.405	N/A
α-HUMULENE	< LOQ	< LOQ	0.202/0.405	N/A
GERANYL ACETATE	ND	ND	0.202/0.405	N/A
α-BISABOLOL	< LOQ	< LOQ	0.202/0.405	N/A
α-TERPINENE	ND	ND	0.202/0.405	N/A
γ-TERPINENE	ND	ND	0.202/0.405	N/A
SABINENE HYDRATE	ND	ND	0.202/0.405	N/A
CIS-β-OCIMENE	ND	ND	0.202/0.405	N/A
ISOBORNYL ACETATE	ND	ND	0.202/0.405	N/A
α-PHELLANDRENE	ND	ND	0.202/0.405	N/A
β-CARYOPHYLLENE	0.0580 %	0.580 mg/g	0.202/0.405	N/A
TRANS-β-OCIMENE	ND	ND	0.202/0.405	N/A
CARYOPHYLLENE OXIDE	ND	ND	0.202/0.405	N/A
ENDO FENCHYL ALCOHOL	ND	ND	0.202/0.405	N/A



https://lims.tagleaf.com/coa_/a7K2Fciqqg

** FOR QUALITY ASSURANCE PURPOSES. NOT A MAINE COMPLIANCE CERTIFICATE.*

ALL TESTS WERE PERFORMED IN ACCORDANCE WITH THE RULES AND REGULATIONS SET FORTH IN THE MAINE ADULT USE PROGRAM. LABORATORY SAMPLING PROTOCOLS ARE GOVERNED BY THE OCP'S SAMPLING GUIDANCE DOCUMENTS. ALL INFORMATION PROVIDED BY THE CLIENT, INCLUDING SELF SAMPLING, MUST BE ACCURATE AND ADHERE TO THE SAME RULES AND REGULATIONS. HOWEVER, CLIENT PROVIDED INFORMATION, INCLUDING SAMPLING, IS ULTIMATELY THE RESPONSIBILITY OF THE PROVIDING LICENSEE, REGISTERED CAREGIVER, PATIENT OR THE LIKE AND FAILURE TO FOLLOW SAID PROTOCOLS COULD LEAD TO ERRONEOUS TEST RESULTS. NOTE: NOT ALL POTENTIAL AND/OR EXISTING HAZARDS WERE ANALYZED. THIS CERTIFICATE OF ANALYSIS IS RELEVANT ONLY TO THOSE ITEMS TESTED. THE SAMPLE WAS PROVIDED TO THE LABORATORY FOR TESTING BY THE CLIENT AND THE SAMPLE WAS TESTED AS RECEIVED.

END OF REPORT



CERTIFICATE OF ANALYSIS

* FOR QUALITY ASSURANCE PURPOSES. NOT A MAINE COMPLIANCE CERTIFICATE.

WPA.C.23.002-SOLV (EDIBLE SOLID) // PRODUCED: JAN 11, 2024

CLIENT: HEALER HEMP LLC // BATCH: PASSED



BATCH NO.: WPA.C.23.002 ¹
MATRIX: EDIBLE SOLID ¹
SAMPLE ID: NAL-240105-014
COLLECTED ON: JAN 05, 2024
RECEIVED ON: JAN 05, 2024
SAMPLE SIZE: 1.459 G ¹
SAMPLED BY: ANNA KUPEL
RECEIVED BY: IAN LEONARD

¹ ENTERED BY CLIENT



MANUFACTURER INFO

MANUFACTURER
HEALER HEMP LLC
119 ORION ST
BRUNSWICK, MAINE 04011

LICENSE
CGR26424
MEDICINAL - CAREGIVER

BATCH RESULT: PASSED

SOLVENTS TESTED

RSOL.1: RESIDUAL SOLVENTS, POISONS AND TOXINS BY HEADSPACE GC-MS PREPARATION: JAN 10, 2024 // ANALYSIS: JAN 11, 2024

ANALYTE	LIMIT	AMT (µg/g)	LOD/LOQ (µg/g)	PASS/FAIL	ANALYTE	LIMIT	AMT (µg/g)	LOD/LOQ (µg/g)	PASS/FAIL
BUTANE		ND	0.000992/0.00248	N/A	CHLOROFORM		ND	0.000496/0.000992	N/A
HEXANE		ND	0.000992/0.00248	N/A	ETHYL ETHER		ND	0.00992/0.0198	N/A
ACETONE		ND	0.0496/0.0992	N/A	ACETONITRILE		ND	0.0496/0.0992	N/A
BENZENE		ND	0.000496/0.000992	N/A	ETHYL ACETATE		ND	0.00992/0.0198	N/A
ETHANOL		0.188	0.0496/0.0992	N/A	ETHYLENE OXIDE		ND	0.000496/0.000992	N/A
HEPTANE		ND	0.00992/0.0198	N/A	P- AND M-XYLENE		ND	0.0198/0.0397	N/A
PENTANE		ND	0.00992/0.0198	N/A	ISOPROPYL ALCOHOL		ND	0.0496/0.0992	N/A
PROPANE		ND	0.0198/0.0397	N/A	TRICHLOROETHYLENE		ND	0.000496/0.000992	N/A
TOLUENE		ND	0.00496/0.00992	N/A	1,2-DICHLOROETHANE		ND	0.000496/0.000992	N/A
METHANOL		ND	0.0496/0.0992	N/A	METHYLENE CHLORIDE		ND	0.000496/0.000992	N/A
O-XYLENE		ND	0.00992/0.0198	N/A					



AUTHORIZED BY:
ZACHARY SMITH
LABORATORY MANAGER, NOVA
ANALYTIC LABS
JAN 11, 2024

https://lims.tagleaf.com/coa/_vWss5d19YQ

* FOR QUALITY ASSURANCE PURPOSES. NOT A MAINE COMPLIANCE CERTIFICATE.

ALL TESTS WERE PERFORMED IN ACCORDANCE WITH THE RULES AND REGULATIONS SET FORTH IN THE MAINE ADULT USE PROGRAM. LABORATORY SAMPLING PROTOCOLS ARE GOVERNED BY THE OCP'S SAMPLING GUIDANCE DOCUMENTS. ALL INFORMATION PROVIDED BY THE CLIENT, INCLUDING SELF SAMPLING, MUST BE ACCURATE AND ADHERE TO THE SAME RULES AND REGULATIONS. HOWEVER, CLIENT PROVIDED INFORMATION, INCLUDING SAMPLING, IS ULTIMATELY THE RESPONSIBILITY OF THE PROVIDING LICENSEE, REGISTERED CAREGIVER, PATIENT OR THE LIKE AND FAILURE TO FOLLOW SAID PROTOCOLS COULD LEAD TO ERRONEOUS TEST RESULTS. NOTE: NOT ALL POTENTIAL AND/OR EXISTING HAZARDS WERE ANALYZED. THIS CERTIFICATE OF ANALYSIS IS RELEVANT ONLY TO THOSE ITEMS TESTED. THE SAMPLE WAS PROVIDED TO THE LABORATORY FOR TESTING BY THE CLIENT AND THE SAMPLE WAS TESTED AS RECEIVED.

END OF REPORT

CERTIFICATE OF ANALYSIS

* FOR QUALITY ASSURANCE PURPOSES. NOT A MAINE COMPLIANCE CERTIFICATE.

WPA.C.23.002-MYCO (EDIBLE SOLID) // PRODUCED: JAN 09, 2024

CLIENT: HEALER HEMP LLC // BATCH: PASSED

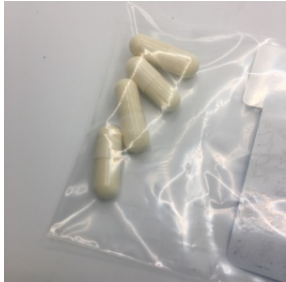

BATCH NO.: WPA.C.23.002 ¹
MATRIX: EDIBLE SOLID ¹
SAMPLE ID: NAL-240105-013
COLLECTED ON: JAN 05, 2024
RECEIVED ON: JAN 05, 2024
SAMPLE SIZE: 2.077 G ¹
SAMPLED BY: ANNA KUPEL
RECEIVED BY: IAN LEONARD

¹ ENTERED BY CLIENT



Nova Analytic Labs

Tomorrow's Testing ▶ Today

MANUFACTURER INFO

MANUFACTURER
HEALER HEMP LLC
119 ORION ST
BRUNSWICK, MAINE 04011

LICENSE
CGR26424
MEDICINAL - CAREGIVER

BATCH RESULT: PASSED

MYCOTOXINS TESTED

MYC.1: MYCOTOXINS BY LC-HRMS
PREPARATION: JAN 08, 2024 // ANALYSIS: JAN 08, 2024

ANALYTE	LIMIT	AMT (µg/kg)	LOD/LOQ (µg/kg)	PASS/FAIL
AFLATOXIN B1		ND	0.102/0.307	N/A
AFLATOXIN B2		ND	0.307/0.511	N/A
AFLATOXIN G1		ND	0.102/0.307	N/A

ANALYTE	LIMIT	AMT (µg/kg)	LOD/LOQ (µg/kg)	PASS/FAIL
AFLATOXIN G2		ND	0.102/0.511	N/A
OCHRATOXIN A		ND	0.204/0.613	N/A



AUTHORIZED BY:
ZACHARY SMITH
LABORATORY MANAGER, NOVA
ANALYTIC LABS
JAN 09, 2024

https://lims.tagleaf.com/coa_/0VoX5yOT6S

* FOR QUALITY ASSURANCE PURPOSES. NOT A MAINE COMPLIANCE CERTIFICATE.

ALL TESTS WERE PERFORMED IN ACCORDANCE WITH THE RULES AND REGULATIONS SET FORTH IN THE MAINE ADULT USE PROGRAM. LABORATORY SAMPLING PROTOCOLS ARE GOVERNED BY THE OCP'S SAMPLING GUIDANCE DOCUMENTS. ALL INFORMATION PROVIDED BY THE CLIENT, INCLUDING SELF SAMPLING, MUST BE ACCURATE AND ADHERE TO THE SAME RULES AND REGULATIONS. HOWEVER, CLIENT PROVIDED INFORMATION, INCLUDING SAMPLING, IS ULTIMATELY THE RESPONSIBILITY OF THE PROVIDING LICENSEE, REGISTERED CAREGIVER, PATIENT OR THE LIKE AND FAILURE TO FOLLOW SAID PROTOCOLS COULD LEAD TO ERRONEOUS TEST RESULTS. NOTE: NOT ALL POTENTIAL AND/OR EXISTING HAZARDS WERE ANALYZED. THIS CERTIFICATE OF ANALYSIS IS RELEVANT ONLY TO THOSE ITEMS TESTED. THE SAMPLE WAS PROVIDED TO THE LABORATORY FOR TESTING BY THE CLIENT AND THE SAMPLE WAS TESTED AS RECEIVED.

END OF REPORT

CERTIFICATE OF ANALYSIS

* FOR QUALITY ASSURANCE PURPOSES. NOT A MAINE COMPLIANCE CERTIFICATE.

WPA.C.23.002-MICRO (EDIBLE SOLID) // PRODUCED: JAN 10, 2024

CLIENT: HEALER HEMP LLC // BATCH: PASSED

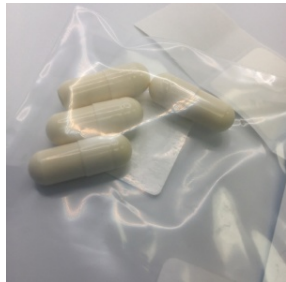

BATCH NO.: WPA.C.23.002 ¹
MATRIX: EDIBLE SOLID ¹
SAMPLE ID: NAL-240105-015
COLLECTED ON: JAN 05, 2024
RECEIVED ON: JAN 05, 2024
SAMPLE SIZE: 2.006 G ¹
SAMPLED BY: ANNA KUPEL
RECEIVED BY: IAN LEONARD

¹ ENTERED BY CLIENT



Nova Analytic Labs

Tomorrow's Testing ▶ Today

MANUFACTURER INFO

MANUFACTURER
HEALER HEMP LLC
119 ORION ST
BRUNSWICK, MAINE 04011

LICENSE
CGR26424
MEDICINAL - CAREGIVER

BATCH RESULT: PASSED

MICROBIAL TESTED



AUTHORIZED BY:

ZACHARY SMITH
LABORATORY MANAGER, NOVA
ANALYTIC LABS
JAN 10, 2024

https://lims.tagleaf.com/coa_bIUePipvaH

MIC.5: SALMONELLA BY PCR
PREPARATION: JAN 05, 2024 // ANALYSIS: JAN 06, 2024

ANALYTE	LIMIT	AMT (CFU/g)	LOD/LOQ (CFU/g)	PASS/FAIL
SALMONELLA SPP.		ND	1.0/1.0	N/A

MIC.4: PATHOGENIC E. COLI BY PCR
PREPARATION: JAN 05, 2024 // ANALYSIS: JAN 06, 2024

ANALYTE	LIMIT	AMT (CFU/g)	LOD/LOQ (CFU/g)	PASS/FAIL
SHIGA TOXIN-PRODUCING E. COLI		ND	1.0/1.0	N/A

TOTAL YEAST AND MOLD BY MOST PROBABLE NUMBER
PREPARATION: JAN 05, 2024 // ANALYSIS: JAN 08, 2024

ANALYTE	LIMIT	AMT (CFU/g)	LOD/LOQ (CFU/g)	PASS/FAIL
YEAST & MOLD		ND	100/100	N/A

MIC.3: TOTAL COLIFORM BY MOST PROBABLE NUMBER
PREPARATION: JAN 05, 2024 // ANALYSIS: JAN 06, 2024

ANALYTE	LIMIT	AMT (CFU/g)	LOD/LOQ (CFU/g)	PASS/FAIL
COLIFORMS		ND	100/100	N/A

MIC.6: TOTAL ENTEROBACTER BY MOST PROBABLE NUMBER
PREPARATION: JAN 05, 2024 // ANALYSIS: JAN 06, 2024

ANALYTE	LIMIT	AMT (CFU/g)	LOD/LOQ (CFU/g)	PASS/FAIL
ENTEROBACTERIACEAE		ND	100/100	N/A

TOTAL AEROBIC BACTERIA BY MOST PROBABLE NUMBER
PREPARATION: JAN 05, 2024 // ANALYSIS: JAN 06, 2024

ANALYTE	LIMIT	AMT (CFU/g)	LOD/LOQ (CFU/g)	PASS/FAIL
AEROBIC BACTERIA		ND	100/100	N/A

* FOR QUALITY ASSURANCE PURPOSES. NOT A MAINE COMPLIANCE CERTIFICATE.

ALL TESTS WERE PERFORMED IN ACCORDANCE WITH THE RULES AND REGULATIONS SET FORTH IN THE MAINE ADULT USE PROGRAM. LABORATORY SAMPLING PROTOCOLS ARE GOVERNED BY THE OCP'S SAMPLING GUIDANCE DOCUMENTS. ALL INFORMATION PROVIDED BY THE CLIENT, INCLUDING SELF SAMPLING, MUST BE ACCURATE AND ADHERE TO THE SAME RULES AND REGULATIONS. HOWEVER, CLIENT PROVIDED INFORMATION, INCLUDING SAMPLING, IS ULTIMATELY THE RESPONSIBILITY OF THE PROVIDING LICENSEE, REGISTERED CAREGIVER, PATIENT OR THE LIKE AND FAILURE TO FOLLOW SAID PROTOCOLS COULD LEAD TO ERRONEOUS TEST RESULTS. NOTE: NOT ALL POTENTIAL AND/OR EXISTING HAZARDS WERE ANALYZED. THIS CERTIFICATE OF ANALYSIS IS RELEVANT ONLY TO THOSE ITEMS TESTED. THE SAMPLE WAS PROVIDED TO THE LABORATORY FOR TESTING BY THE CLIENT AND THE SAMPLE WAS TESTED AS RECEIVED.

END OF REPORT



CERTIFICATE OF ANALYSIS

* FOR QUALITY ASSURANCE PURPOSES. NOT A MAINE COMPLIANCE CERTIFICATE.

H.23.002.A-BCT-METAL (TINCTURE) // PRODUCED: APR 26, 2023

CLIENT: HEALER HEMP LLC // BATCH: PASSED

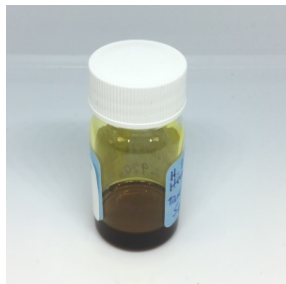

BATCH NO.: H.23.002.A-BCT
MATRIX: TINCTURE
SAMPLE ID: NAL-230421-009
COLLECTED ON: APR 21, 2023
RECEIVED ON: APR 21, 2023
SAMPLE SIZE: 2.97 G
SAMPLED BY: ANNA KUPEL
RECEIVED BY: ALEX ERAMO



NOVA ANALYTIC LABS
Tomorrow's Testing, Today.

MANUFACTURER INFO

MANUFACTURER
HEALER HEMP LLC
119 ORION ST
BRUNSWICK, MAINE 04011

LICENSE
CGR26424
MEDICINAL - CAREGIVER

BATCH RESULT: PASSED

METALS TESTED

HME.1: HEAVY METALS BY ICP-MS

PREPARATION: APR 25, 2023 // ANALYSIS: APR 26, 2023

ANALYTE	LIMIT	AMT (µg/kg)	LOD/LOQ (µg/kg)	PASS/FAIL
LEAD	500 µg/kg	ND	32.8/98.4	N/A
ARSENIC	1500 µg/kg	ND	32.8/82.0	N/A

ANALYTE	LIMIT	AMT (µg/kg)	LOD/LOQ (µg/kg)	PASS/FAIL
CADMIUM	500 µg/kg	ND	32.8/82.0	N/A
MERCURY	3000 µg/kg	ND	32.8/65.6	N/A



AUTHORIZED BY:
ZACHARY SMITH
LABORATORY MANAGER, NOVA
ANALYTIC LABS
APR 26, 2023

https://lims.tagleaf.com/coa/_Joo9qHSzDj

* FOR QUALITY ASSURANCE PURPOSES. NOT A MAINE COMPLIANCE CERTIFICATE.

ALL TESTS WERE PERFORMED IN ACCORDANCE WITH THE RULES AND REGULATIONS SET FORTH IN THE MAINE ADULT USE PROGRAM. LABORATORY SAMPLING PROTOCOLS ARE GOVERNED BY THE OCP'S SAMPLING GUIDANCE DOCUMENTS. ALL INFORMATION PROVIDED BY THE CLIENT, INCLUDING SELF SAMPLING, MUST BE ACCURATE AND ADHERE TO THE SAME RULES AND REGULATIONS. HOWEVER, CLIENT PROVIDED INFORMATION, INCLUDING SAMPLING, IS ULTIMATELY THE RESPONSIBILITY OF THE PROVIDING LICENSEE, REGISTERED CAREGIVER, PATIENT OR THE LIKE AND FAILURE TO FOLLOW SAID PROTOCOLS COULD LEAD TO ERRONEOUS TEST RESULTS. NOTE: NOT ALL POTENTIAL AND/OR EXISTING HAZARDS WERE ANALYZED. THIS CERTIFICATE OF ANALYSIS IS RELEVANT ONLY TO THOSE ITEMS TESTED. THE SAMPLE WAS PROVIDED TO THE LABORATORY FOR TESTING BY THE CLIENT AND THE SAMPLE WAS TESTED AS RECEIVED.

END OF REPORT

CERTIFICATE OF ANALYSIS

* FOR QUALITY ASSURANCE PURPOSES. NOT A MAINE COMPLIANCE CERTIFICATE.

H.23.002.A-BCT-PEST (TINCTURE) // PRODUCED: APR 25, 2023

CLIENT: HEALER HEMP LLC // BATCH: PASSED

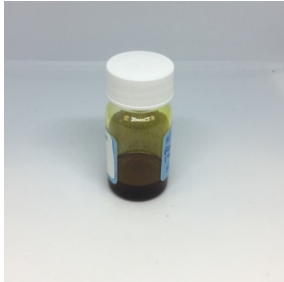

BATCH NO.: H.23.002.A-BCT
MATRIX: TINCTURE
SAMPLE ID: NAL-230421-008
COLLECTED ON: APR 21, 2023
RECEIVED ON: APR 21, 2023
SAMPLE SIZE: 3.228 G
SAMPLED BY: ANNA KUPEL
RECEIVED BY: ALEX ERAMO



NOVA ANALYTIC LABS
Tomorrow's Testing, Today.

MANUFACTURER INFO

MANUFACTURER
HEALER HEMP LLC
119 ORION ST
BRUNSWICK, MAINE 04011

LICENSE
CGR26424
MEDICINAL - CAREGIVER

BATCH RESULT: PASSED

PESTICIDES TESTED

: PESTICIDES, INSECTICIDES, FUNGICIDES AND GROWTH REGULATORS BY LC-HRMS
PREPARATION: APR 24, 2023 // ANALYSIS: APR 24, 2023

ANALYTE	LIMIT	AMT (µg/kg)	LOD/LOQ (µg/kg)	PASS/FAIL	ANALYTE	LIMIT	AMT (µg/kg)	LOD/LOQ (µg/kg)	PASS/FAIL
NALED	500 µg/kg	ND	137/183	N/A	ETHOPROPHOS	200 µg/kg	ND	137/137	N/A
OXAMYL	1000 µg/kg	ND	137/457	N/A	FLUDIOXONIL	400 µg/kg	ND	137/183	N/A
PHOSMET	200 µg/kg	ND	137/137	N/A	HEXYTHIAZOX	1000 µg/kg	ND	137/457	N/A
ACEPHATE	400 µg/kg	ND	137/183	N/A	PRALLETHRIN	200 µg/kg	ND	137/137	N/A
ALDICARB	400 µg/kg	ND	137/183	N/A	SPIROXAMINE	400 µg/kg	ND	137/183	N/A
BOSCALID	400 µg/kg	ND	137/183	N/A	THIACLOPRID	200 µg/kg	ND	137/137	N/A
CARBARYL	200 µg/kg	ND	137/137	N/A	AZOXYSTROBIN	200 µg/kg	ND	137/137	N/A
DIAZINON	200 µg/kg	ND	137/137	N/A	CHLORFENAPYR	1000 µg/kg	ND	137/457	N/A
FIPRONIL	400 µg/kg	ND	137/183	N/A	CHLORPYRIFOS	200 µg/kg	ND	137/137	N/A
IMAZALIL	200 µg/kg	ND	137/137	N/A	CLOFENTEZINE	200 µg/kg	ND	137/137	N/A
METHOMYL	400 µg/kg	ND	137/183	N/A	CYPERMETHRIN	1000 µg/kg	ND	137/457	N/A
PROPOXUR	200 µg/kg	ND	137/137	N/A	IMIDACLOPRID	400 µg/kg	ND	137/183	N/A
SPINOSAD	200 µg/kg	ND	137/137	N/A	MYCLOBUTANIL	200 µg/kg	ND	137/137	N/A
ABAMECTIN	500 µg/kg	ND	137/183	N/A	SPIROMESIFEN	200 µg/kg	ND	137/137	N/A
ETOXAZOLE	200 µg/kg	ND	137/137	N/A	TEBUCONAZOLE	400 µg/kg	ND	137/183	N/A
MGK-264 I		ND	83.5/83.5	N/A	THIAMETHOXAM	200 µg/kg	ND	137/137	N/A
MALATHION	200 µg/kg	ND	137/137	N/A	FENPYROXIMATE	400 µg/kg	ND	137/183	N/A
METALAXYL	200 µg/kg	ND	137/137	N/A	PACLOBUTRAZOL	400 µg/kg	ND	137/183	N/A
PYRIDABEN	200 µg/kg	ND	137/137	N/A	PROPICONAZOLE	400 µg/kg	ND	137/183	N/A
BIFENAZATE	200 µg/kg	ND	137/137	N/A	SPIROTETRAMAT	200 µg/kg	ND	137/137	N/A
BIFENTHRIN	200 µg/kg	ND	137/137	N/A	PERMETHRIN CIS		ND	58.9/58.9	N/A
CARBOFURAN	200 µg/kg	ND	137/137	N/A	KRESOXIM-METHYL	400 µg/kg	ND	137/183	N/A
CYFLUTHRIN	1000 µg/kg	ND	137/457	N/A	TRIFLOXYSTROB-IN	200 µg/kg	ND	137/137	N/A
DAMINOZIDE	1000 µg/kg	ND	137/457	N/A	PARATHION-METHYL	200 µg/kg	ND	137/137	N/A
DICHLORVOS	1000 µg/kg	ND	137/457	N/A	PERMETHRIN TRANS		ND	78.1/78.1	N/A
DIMETHOATE	200 µg/kg	ND	137/137	N/A	PIPERONYLBUTO-XIDE	2000 µg/kg	ND	137/913	N/A
ETOXENPROX	400 µg/kg	ND	137/183	N/A					
FENOXYCARB	200 µg/kg	ND	137/137	N/A					
FLONICAMID	1000 µg/kg	ND	137/457	N/A					
MGK-264 II		ND	53.4/53.4	N/A					
METHIOCARB	200 µg/kg	ND	137/137	N/A					
ACEQUINOCYL	2000 µg/kg	ND	137/913	N/A					
ACETAMIPRID	200 µg/kg	ND	137/137	N/A					

CHLORANTRANIL-IPROLE	200 µg/kg	ND	137/137	N/A
PYRETHRINS CINERIN I		ND	91.2/91.2	N/A
PYRETHRINS CINERIN II		ND	93.1/93.1	N/A
PYRETHRINS JASMOLIN I		ND	74.0/74.0	N/A
PYRETHRINS JASMOLIN II		ND	57.5/57.5	N/A
PYRETHRINS PYRETHRIN I		ND	425/425	N/A
PYRETHRINS PYRETHRIN II		ND	251/251	N/A



AUTHORIZED BY:
 ZACHARY SMITH
 LABORATORY MANAGER, NOVA
 ANALYTIC LABS
 APR 25, 2023

https://lims.tagleaf.com/coa_/4kFDbn6u0Z

** FOR QUALITY ASSURANCE PURPOSES. NOT A MAINE COMPLIANCE CERTIFICATE.*

ALL TESTS WERE PERFORMED IN ACCORDANCE WITH THE RULES AND REGULATIONS SET FORTH IN THE MAINE ADULT USE PROGRAM. LABORATORY SAMPLING PROTOCOLS ARE GOVERNED BY THE OCP'S SAMPLING GUIDANCE DOCUMENTS. ALL INFORMATION PROVIDED BY THE CLIENT, INCLUDING SELF SAMPLING, MUST BE ACCURATE AND ADHERE TO THE SAME RULES AND REGULATIONS. HOWEVER, CLIENT PROVIDED INFORMATION, INCLUDING SAMPLING, IS ULTIMATELY THE RESPONSIBILITY OF THE PROVIDING LICENSEE, REGISTERED CAREGIVER, PATIENT OR THE LIKE AND FAILURE TO FOLLOW SAID PROTOCOLS COULD LEAD TO ERRONEOUS TEST RESULTS. NOTE: NOT ALL POTENTIAL AND/OR EXISTING HAZARDS WERE ANALYZED. THIS CERTIFICATE OF ANALYSIS IS RELEVANT ONLY TO THOSE ITEMS TESTED. THE SAMPLE WAS PROVIDED TO THE LABORATORY FOR TESTING BY THE CLIENT AND THE SAMPLE WAS TESTED AS RECEIVED.

END OF REPORT

