



Healer Products Certificates of Analysis (COA)

Dear Healer Patron,

We are committed to producing high quality, clean, and accurately labeled cannabis products to help you feel your best. As you'll see in the following pages, we invest in the most thorough testing available in our region, not just for the content of medicinal components, but also for the absence of pesticides, toxic solvents, heavy metals, and microbiological contaminants.

To be transparent and earn your trust, our third-party laboratory certificates of analysis are attached.

Having previously owned and participated in a cannabis analytic laboratory for several years, I understand the inherent challenges related to reproducibility, calibration, and validation with peer laboratories. In the cannabis analytic industry, potency results are considered accurate within 10% deviation from the actual value. That's why after Healer performs its own internal analytics, we send samples of our bulk extracts and final products to at least one third-party lab, and sometimes two.

If you have any questions about the data on the following pages, we'd love to hear from you. Thank you for choosing Healer and taking a powerful step for your good health.

Sincerely,

Dr. Dustin Sulak

Whole Plant Hemp CBD 20mg Capsules

Batch ID: WPH.C.24.001

CANNABINOIDS

Cannabinoid	Concentration	
	mg/g	Mg/cap
TOTAL	57.62	20.17
CBC	2.19	0.77
CBCA	0.37	0.13
CBD	44.30	15.51
CBDA	7.42	2.60
CBDV	0.24	0.08
CBDVA		
CBG	1.44	0.50
CBGA		
CBL	0.10	0.04
CBLA		
CBN		
CBNA		
Δ^8 -THC		
Δ^8 -THCA		
Δ^9 -THC	1.56	0.55
Δ^{10} -THC		
EXO-THC		
THCA		
THCV		
THCVA		
3 rd Party Tested By:	Nova Analytic Labs	
3 rd Party Testing ID:	WPH.C.24.001-Syloid-Cann NAL-240213-007	



Healer

Product Expiration Date:

August 31, 2025

COA Issue Date:

February 21, 2024

Ingredients:

Organic MCT Coconut Oil,
Organic Maine Hemp <0.3%
THC, Traces of Ethyl Alcohol
(Ethanol)

Strains:

Lifter, Suver Haze, Sour Space
Candy, Cake Berry, Hawaiian
Haze

TERPENES

Terpene	Concentration	
	mg/g	Mg/cap
TOTAL	3.180	1.113
β -Caryophyllene	0.959	0.336
α -Humulene	0.397	0.139
D-Limonene	<LOQ	<LOQ
α -Pinene	0.286	0.100
β -Myrcene	1.18	0.413
β -Pinene	<LOQ	<LOQ
Linalool		
Camphene		
α -Bisabolol	0.356	0.125
γ -Terpinene		
Terpinolene		
Isopulegol		
Guaiol	<LOQ	<LOQ
Δ^3 -Carene		
Caryophyllene Oxide	<LOQ	<LOQ
β -Ocimene		
α -Terpinene		
α -Ocimene		
Trans- β -Ocimene	<LOQ	<LOQ
3 rd Party Tested By:	Nova Analytic Labs	
3 rd Party Testing ID:	WPH.C.24.001-Terps NAL-240215-047	

CONTAMINANTS

TEST	RESULTS
Heavy Metals: (Lead, Mercury, Cadmium, Arsenic)	Pass
Pesticides (49 types)	Pass
Microbials: (Yeasts, Molds, E. coli, and Salmonella, Aerobic Bacteria, Coliforms and Enterobacteri)	Pass
Mycotoxins: (Aflatoxin B1, B2, G1, G2, and Ochratoxin A)	Pass
Residual Solvents: (60+ types including Ethanol)	Pass
3 rd Party Tested By:	Nova Analytic Labs

Capsule weight 0.35g

<LOQ = Compound present in detectable amounts below the limit of quantitation
for data reporting



Farm License # 113: Sheepscot General, LLC,
98 Townhouse Rd., Whitefield, ME 04341
Nova Analytic Labs is an accredited ISO/IEC
17025:2017 facility

3rd Party Lab
Results Attached

CERTIFICATE OF ANALYSIS

* FOR QUALITY ASSURANCE PURPOSES. NOT A MAINE COMPLIANCE CERTIFICATE.

WPH.C.24.001-SYLOID-CANN (EDIBLE SOLID) // PRODUCED: FEB 14, 2024

CLIENT: HEALER HEMP LLC // BATCH: PASSED

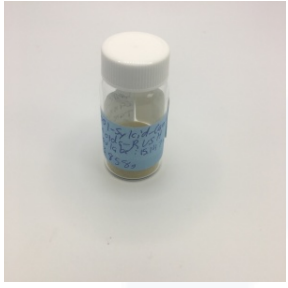

BATCH NO.: WPH.C.24.001 ¹
MATRIX: EDIBLE SOLID ¹
SAMPLE ID: NAL-240213-007
COLLECTED ON: FEB 13, 2024
RECEIVED ON: FEB 13, 2024
SAMPLE SIZE: 3.858 G ¹
SAMPLED BY: ANNA KUPEL
RECEIVED BY: CJ LANGLEY
SERVING SIZE: .35 G ¹

¹ ENTERED BY CLIENT

CANNABINOID OVERVIEW

CBD: 15.5 mg/srv
CBDA: 2.60 mg/srv
TOTAL CANNABINOIDS: 20.2 mg/srv

MANUFACTURER INFO

MANUFACTURER
 HEALER HEMP LLC
 119 ORION ST
 BRUNSWICK, MAINE 04011
LICENSE
 CGR26424
 MEDICINAL - CAREGIVER

BATCH RESULT: PASSED

POTENCY PASS

CAN.1: POTENCY & CANNABINOID PROFILE BY HPLC-UV PREPARATION: FEB 13, 2024 // ANALYSIS: FEB 13, 2024

ANALYTE	LIMIT	AMT	AMT	LOD/LOQ (%)	PASS/FAIL
CBC	0.219 %	2.19 mg/g	2.19 mg/g	0.00132/0.00265	N/A
CBCA	0.0371 %	0.371 mg/g	0.371 mg/g	0.00132/0.00265	N/A
CBD	4.43 %	44.3 mg/g	44.3 mg/g	0.0147/0.0294	N/A
CBDA	0.742 %	7.42 mg/g	7.42 mg/g	0.00132/0.00265	N/A
CBDV	0.0243 %	0.243 mg/g	0.243 mg/g	0.00132/0.00265	N/A
CBDVA	ND	ND	ND	0.00132/0.00265	N/A
CBG	0.144 %	1.44 mg/g	1.44 mg/g	0.00132/0.00265	N/A
CBGA	0.00979 %	0.0979 mg/g	0.0979 mg/g	0.00132/0.00265	N/A
CBL	ND	ND	ND	0.00265/0.00265	N/A
CBLA	ND	ND	ND	0.00132/0.00265	N/A
CBN	ND	ND	ND	0.00132/0.00265	N/A
CBNA	ND	ND	ND	0.00132/0.00265	N/A
Δ ⁸ -THC	ND	ND	ND	0.00265/0.00265	N/A

ANALYTE	LIMIT	AMT	AMT	LOD/LOQ (%)	PASS/FAIL
Δ ⁸ -THCA		ND	ND	0.00265/0.00265	N/A
Δ ⁹ -THC	0.156 %	1.56 mg/g	1.56 mg/g	0.00132/0.00265	N/A
Δ ¹⁰ -THC		ND	ND	0.00132/0.00265	N/A
EXO-THC		ND	ND	0.00265/0.00265	N/A
THCA		ND	ND	0.00265/0.00265	N/A
THCV		ND	ND	0.00132/0.00265	N/A
THCVVA		ND	ND	0.00132/0.00265	N/A
TOTAL THC**	0.156 %	1.56 mg/g	1.56 mg/g		N/A
TOTAL CBD**	5.08 %	50.8 mg/g	50.8 mg/g		N/A
CBD/SRV		15.5 mg	15.5 mg		N/A
Δ ⁹ -THC/SRV		0.546 mg	0.546 mg		N/A
TOTAL THC/SRV**		0.546 mg	0.546 mg		N/A
TOTAL CBD/SRV**		17.8 mg	17.8 mg		N/A

** TOTAL CBD = (CBDA X 0.877) + CBD

** TOTAL THC = (THCA X 0.877) + THC

Reported on an as received basis

1000 µg/g = 1 mg/g



AUTHORIZED BY:
 ZACHARY SMITH
 LABORATORY MANAGER, NOVA
 ANALYTIC LABS
 FEB 14, 2024

https://lims.tagleaf.com/coa_p97yNGE4CD

NOTES

ZACHARY SMITH
FEB 14, 2024

POTENCY & CANNABINOID PROFILE BY HPLC-UV
THE STANDARD LAB UNCERTAINTY FOR POTENCY IS 5% OF THE REPORTED VALUE.

** FOR QUALITY ASSURANCE PURPOSES. NOT A MAINE COMPLIANCE CERTIFICATE.*

ALL TESTS WERE PERFORMED IN ACCORDANCE WITH THE RULES AND REGULATIONS SET FORTH IN THE MAINE ADULT USE PROGRAM. LABORATORY SAMPLING PROTOCOLS ARE GOVERNED BY THE OCP'S SAMPLING GUIDANCE DOCUMENTS. ALL INFORMATION PROVIDED BY THE CLIENT, INCLUDING SELF SAMPLING, MUST BE ACCURATE AND ADHERE TO THE SAME RULES AND REGULATIONS. HOWEVER, CLIENT PROVIDED INFORMATION, INCLUDING SAMPLING, IS ULTIMATELY THE RESPONSIBILITY OF THE PROVIDING LICENSEE, REGISTERED CAREGIVER, PATIENT OR THE LIKE AND FAILURE TO FOLLOW SAID PROTOCOLS COULD LEAD TO ERRONEOUS TEST RESULTS. NOTE: NOT ALL POTENTIAL AND/OR EXISTING HAZARDS WERE ANALYZED. THIS CERTIFICATE OF ANALYSIS IS RELEVANT ONLY TO THOSE ITEMS TESTED. THE SAMPLE WAS PROVIDED TO THE LABORATORY FOR TESTING BY THE CLIENT AND THE SAMPLE WAS TESTED AS RECEIVED.

END OF REPORT



CERTIFICATE OF ANALYSIS

* FOR QUALITY ASSURANCE PURPOSES. NOT A MAINE COMPLIANCE CERTIFICATE.

WPH.C.24.001-TERPS (EDIBLE SOLID) // PRODUCED: FEB 16, 2024

CLIENT: HEALER HEMP LLC // BATCH: PASSED

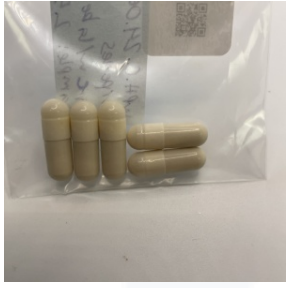

BATCH NO.: WPH.C.24.001 ¹
MATRIX: EDIBLE SOLID ¹
SAMPLE ID: NAL-240215-047
COLLECTED ON: FEB 15, 2024
RECEIVED ON: FEB 15, 2024
SAMPLE SIZE: 2.501 G ¹
SAMPLED BY: ANNA KUPEL
RECEIVED BY: CJ LANGLEY
SERVING SIZE: .35 G ¹



¹ ENTERED BY CLIENT

MANUFACTURER INFO

MANUFACTURER
HEALER HEMP LLC
119 ORION ST
BRUNSWICK, MAINE 04011

LICENSE
CGR26424
MEDICINAL - CAREGIVER

BATCH RESULT: PASSED

TERPENES TESTED

TRP.2: TERPENES BY LIQUID INJECT GCMS PREPARATION: FEB 15, 2024 // ANALYSIS: FEB 16, 2024

ANALYTE	AMT	AMT	LOD/LOQ (mg/g)	PASS/FAIL
TOTAL TERPENES	0.318 %	3.18 mg/g		N/A
NEROL	ND	ND	0.0972/0.194	N/A
CEDROL	ND	ND	0.0972/0.194	N/A
CITRAL	ND	ND	0.0972/0.194	N/A
GUAJOL	< LOQ	< LOQ	0.0972/0.194	N/A
THYMOL	ND	ND	0.0972/0.194	N/A
BORNEOL	ND	ND	0.0972/0.194	N/A
CAMPHOR	ND	ND	0.0972/0.194	N/A
MENTHOL	ND	ND	0.0972/0.194	N/A
PHYTANE	ND	ND	0.0972/0.194	N/A
CAMPHERE	ND	ND	0.0972/0.194	N/A
FARNESOL	ND	ND	0.0972/0.194	N/A
FENCHONE	ND	ND	0.0972/0.194	N/A
GERANIOL	ND	ND	0.0972/0.194	N/A
LINALOOL	ND	ND	0.0972/0.194	N/A
MENTHONE	ND	ND	0.0972/0.194	N/A
PULEGONE	ND	ND	0.0972/0.194	N/A
SABINENE	ND	ND	0.0972/0.194	N/A
SAFRANAL	ND	ND	0.0972/0.194	N/A
M-CYMENE	ND	ND	0.0972/0.194	N/A
O-CYMENE	ND	ND	0.0972/0.194	N/A
P-CYMENE	ND	ND	0.0972/0.194	N/A
CARVACROL	ND	ND	0.0972/0.194	N/A
FARNESENE	ND	ND	0.0972/0.194	N/A
TERPINEOL	ND	ND	0.0972/0.194	N/A
VALENCENE	ND	ND	0.0972/0.194	N/A
D-CARVONE	ND	ND	0.0972/0.194	N/A
EUCALYPTOL	ND	ND	0.0972/0.194	N/A
ISOBORNEOL	ND	ND	0.0972/0.194	N/A
ISOPULEGOL	ND	ND	0.0972/0.194	N/A

ANALYTE	AMT	AMT	LOD/LOQ (mg/g)	PASS/FAIL
PIPERITONE	ND	ND	0.0972/0.194	N/A
D-LIMONENE	< LOQ	< LOQ	0.0972/0.194	N/A
CITRONELLOL	ND	ND	0.0972/0.194	N/A
E-NEROLIDOL	ND	ND	0.0972/0.194	N/A
TERPINOLENE	ND	ND	0.0972/0.194	N/A
Z-NEROLIDOL	ND	ND	0.0972/0.194	N/A
β-PINENE	< LOQ	< LOQ	0.0972/0.194	N/A
2-PIPERIDONE	ND	ND	0.0972/0.194	N/A
α-PINENE	0.0286 %	0.286 mg/g	0.0972/0.194	N/A
β-MYRCENE	0.118 %	1.18 mg/g	0.0972/0.194	N/A
(-)-VERBENONE	ND	ND	0.0972/0.194	N/A
OCTYL ACETATE	ND	ND	0.0972/0.194	N/A
TERPINEN-4-OL	ND	ND	0.0972/0.194	N/A
α-CEDRENE	ND	ND	0.0972/0.194	N/A
α-THUJONE	ND	ND	0.0972/0.194	N/A
Δ³-CARENE	ND	ND	0.0972/0.194	N/A
α-HUMULENE	0.0397 %	0.397 mg/g	0.0972/0.194	N/A
GERANYL ACETATE	ND	ND	0.0972/0.194	N/A
α-BISABOLOL	0.0356 %	0.356 mg/g	0.0972/0.194	N/A
α-TERPINENE	ND	ND	0.0972/0.194	N/A
γ-TERPINENE	ND	ND	0.0972/0.194	N/A
SABINENE HYDRATE	ND	ND	0.0972/0.194	N/A
CIS-β-OCIMENE	ND	ND	0.0972/0.194	N/A
ISOBORNYL ACETATE	ND	ND	0.0972/0.194	N/A
α-PHELLANDRENE	ND	ND	0.0972/0.194	N/A
β-CARYOPHYLLENE	0.0959 %	0.959 mg/g	0.0972/0.194	N/A
TRANS-β-OCIMENE	< LOQ	< LOQ	0.0972/0.194	N/A
CARYOPHYLLENE OXIDE	< LOQ	< LOQ	0.0972/0.194	N/A
ENDO FENCHYL ALCOHOL	ND	ND	0.0972/0.194	N/A



https://lims.tagleaf.com/coa_/YEvSXqiQ1S

** FOR QUALITY ASSURANCE PURPOSES. NOT A MAINE COMPLIANCE CERTIFICATE.*

ALL TESTS WERE PERFORMED IN ACCORDANCE WITH THE RULES AND REGULATIONS SET FORTH IN THE MAINE ADULT USE PROGRAM. LABORATORY SAMPLING PROTOCOLS ARE GOVERNED BY THE OCP'S SAMPLING GUIDANCE DOCUMENTS. ALL INFORMATION PROVIDED BY THE CLIENT, INCLUDING SELF SAMPLING, MUST BE ACCURATE AND ADHERE TO THE SAME RULES AND REGULATIONS. HOWEVER, CLIENT PROVIDED INFORMATION, INCLUDING SAMPLING, IS ULTIMATELY THE RESPONSIBILITY OF THE PROVIDING LICENSEE, REGISTERED CAREGIVER, PATIENT OR THE LIKE AND FAILURE TO FOLLOW SAID PROTOCOLS COULD LEAD TO ERRONEOUS TEST RESULTS. NOTE: NOT ALL POTENTIAL AND/OR EXISTING HAZARDS WERE ANALYZED. THIS CERTIFICATE OF ANALYSIS IS RELEVANT ONLY TO THOSE ITEMS TESTED. THE SAMPLE WAS PROVIDED TO THE LABORATORY FOR TESTING BY THE CLIENT AND THE SAMPLE WAS TESTED AS RECEIVED.

END OF REPORT



CERTIFICATE OF ANALYSIS

* FOR QUALITY ASSURANCE PURPOSES. NOT A MAINE COMPLIANCE CERTIFICATE.

WPH.C.24.001-MYCO (EDIBLE SOLID) // PRODUCED: FEB 21, 2024

CLIENT: HEALER HEMP LLC // BATCH: PASSED

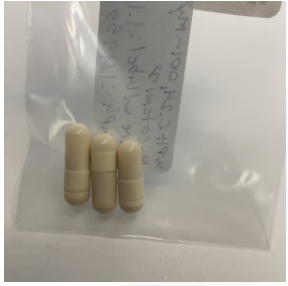

BATCH NO.: WPH.C.24.001 ¹
MATRIX: EDIBLE SOLID ¹
SAMPLE ID: NAL-240215-046
COLLECTED ON: FEB 15, 2024
RECEIVED ON: FEB 15, 2024
SAMPLE SIZE: 1.495 G ¹
SAMPLED BY: ANNA KUEPEL
RECEIVED BY: CJ LANGLEY
SERVING SIZE: .35 G ¹

¹ ENTERED BY CLIENT



Nova Analytic Labs
Tomorrow's Testing ▶ Today

MANUFACTURER INFO

MANUFACTURER
HEALER HEMP LLC
119 ORION ST
BRUNSWICK, MAINE 04011

LICENSE
CGR26424
MEDICINAL - CAREGIVER

BATCH RESULT: PASSED

MYCOTOXINS TESTED

MYC.1: MYCOTOXINS BY LC-HRMS
PREPARATION: FEB 20, 2024 // ANALYSIS: FEB 20, 2024

ANALYTE	LIMIT	AMT (µg/kg)	LOD/LOQ (µg/kg)	PASS/FAIL	ANALYTE	LIMIT	AMT (µg/kg)	LOD/LOQ (µg/kg)	PASS/FAIL
AFLATOXIN B1		ND	0.102/0.307	N/A	AFLATOXIN G2		ND	0.102/0.511	N/A
AFLATOXIN B2		ND	0.307/0.511	N/A	OCHRATOXIN A		ND	0.205/0.614	N/A
AFLATOXIN G1		ND	0.102/0.307	N/A					



AUTHORIZED BY:
CJ LANGLEY
SCIENTIST II, NOVA ANALYTIC LABS
FEB 21, 2024

https://lims.tagleaf.com/coa_/Mu2H5khP5t

* FOR QUALITY ASSURANCE PURPOSES. NOT A MAINE COMPLIANCE CERTIFICATE.

ALL TESTS WERE PERFORMED IN ACCORDANCE WITH THE RULES AND REGULATIONS SET FORTH IN THE MAINE ADULT USE PROGRAM. LABORATORY SAMPLING PROTOCOLS ARE GOVERNED BY THE OCP'S SAMPLING GUIDANCE DOCUMENTS. ALL INFORMATION PROVIDED BY THE CLIENT, INCLUDING SELF SAMPLING, MUST BE ACCURATE AND ADHERE TO THE SAME RULES AND REGULATIONS. HOWEVER, CLIENT PROVIDED INFORMATION, INCLUDING SAMPLING, IS ULTIMATELY THE RESPONSIBILITY OF THE PROVIDING LICENSEE, REGISTERED CAREGIVER, PATIENT OR THE LIKE AND FAILURE TO FOLLOW SAID PROTOCOLS COULD LEAD TO ERRONEOUS TEST RESULTS. NOTE: NOT ALL POTENTIAL AND/OR EXISTING HAZARDS WERE ANALYZED. THIS CERTIFICATE OF ANALYSIS IS RELEVANT ONLY TO THOSE ITEMS TESTED. THE SAMPLE WAS PROVIDED TO THE LABORATORY FOR TESTING BY THE CLIENT AND THE SAMPLE WAS TESTED AS RECEIVED.

END OF REPORT

CERTIFICATE OF ANALYSIS

* FOR QUALITY ASSURANCE PURPOSES. NOT A MAINE COMPLIANCE CERTIFICATE.

WPH.C.24.001-MICRO (EDIBLE SOLID) // PRODUCED: FEB 19, 2024

CLIENT: HEALER HEMP LLC // BATCH: PASSED

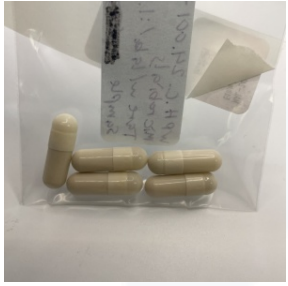

BATCH NO.: WPH.C.24.001 ¹
MATRIX: EDIBLE SOLID ¹
SAMPLE ID: NAL-240215-044
COLLECTED ON: FEB 15, 2024
RECEIVED ON: FEB 15, 2024
SAMPLE SIZE: 2.502 G ¹
SAMPLED BY: ANNA KUPEL
RECEIVED BY: CJ LANGLEY
SERVING SIZE: .35 G ¹

¹ ENTERED BY CLIENT



Nova Analytic Labs

Tomorrow's Testing ▶ Today

MANUFACTURER INFO

MANUFACTURER
HEALER HEMP LLC
119 ORION ST
BRUNSWICK, MAINE 04011

LICENSE
CGR26424
MEDICINAL - CAREGIVER

BATCH RESULT: PASSED

MICROBIAL TESTED



AUTHORIZED BY:
ZACHARY SMITH
LABORATORY MANAGER, NOVA
ANALYTIC LABS
FEB 19, 2024

https://lims.tagleaf.com/coa_/6Mqeq9FqY

**MIC.3: TOTAL COLIFORM BY MOST PROBABLE NUMBER
PREPARATION: FEB 16, 2024 // ANALYSIS: FEB 17, 2024**

ANALYTE	LIMIT	AMT (CFU/g)	LOD/LOQ (CFU/g)	PASS/FAIL
COLIFORMS		ND	100/100	N/A

**MIC.6: TOTAL ENTEROBACTER BY MOST PROBABLE NUMBER
PREPARATION: FEB 16, 2024 // ANALYSIS: FEB 17, 2024**

ANALYTE	LIMIT	AMT (CFU/g)	LOD/LOQ (CFU/g)	PASS/FAIL
ENTEROBACTERIACEAE		ND	100/100	N/A

**TOTAL AEROBIC BACTERIA BY MOST PROBABLE NUMBER
PREPARATION: FEB 16, 2024 // ANALYSIS: FEB 17, 2024**

ANALYTE	LIMIT	AMT (CFU/g)	LOD/LOQ (CFU/g)	PASS/FAIL
AEROBIC BACTERIA		ND	100/100	N/A

**MIC.5: SALMONELLA BY PCR
PREPARATION: FEB 16, 2024 // ANALYSIS: FEB 17, 2024**

ANALYTE	LIMIT	AMT (CFU/g)	LOD/LOQ (CFU/g)	PASS/FAIL
SALMONELLA SPP.		ND	1.0/1.0	N/A

**MIC.4: PATHOGENIC E. COLI BY PCR
PREPARATION: FEB 16, 2024 // ANALYSIS: FEB 17, 2024**

ANALYTE	LIMIT	AMT (CFU/g)	LOD/LOQ (CFU/g)	PASS/FAIL
SHIGA TOXIN-PRODUCING E. COLI		ND	1.0/1.0	N/A

**TOTAL YEAST AND MOLD BY MOST PROBABLE NUMBER
PREPARATION: FEB 16, 2024 // ANALYSIS: FEB 19, 2024**

ANALYTE	LIMIT	AMT (CFU/g)	LOD/LOQ (CFU/g)	PASS/FAIL
YEAST & MOLD		ND	100/100	N/A

** FOR QUALITY ASSURANCE PURPOSES. NOT A MAINE COMPLIANCE CERTIFICATE.*

ALL TESTS WERE PERFORMED IN ACCORDANCE WITH THE RULES AND REGULATIONS SET FORTH IN THE MAINE ADULT USE PROGRAM. LABORATORY SAMPLING PROTOCOLS ARE GOVERNED BY THE OCP'S SAMPLING GUIDANCE DOCUMENTS. ALL INFORMATION PROVIDED BY THE CLIENT, INCLUDING SELF SAMPLING, MUST BE ACCURATE AND ADHERE TO THE SAME RULES AND REGULATIONS. HOWEVER, CLIENT PROVIDED INFORMATION, INCLUDING SAMPLING, IS ULTIMATELY THE RESPONSIBILITY OF THE PROVIDING LICENSEE, REGISTERED CAREGIVER, PATIENT OR THE LIKE AND FAILURE TO FOLLOW SAID PROTOCOLS COULD LEAD TO ERRONEOUS TEST RESULTS. NOTE: NOT ALL POTENTIAL AND/OR EXISTING HAZARDS WERE ANALYZED. THIS CERTIFICATE OF ANALYSIS IS RELEVANT ONLY TO THOSE ITEMS TESTED. THE SAMPLE WAS PROVIDED TO THE LABORATORY FOR TESTING BY THE CLIENT AND THE SAMPLE WAS TESTED AS RECEIVED.

END OF REPORT



CERTIFICATE OF ANALYSIS

* FOR QUALITY ASSURANCE PURPOSES. NOT A MAINE COMPLIANCE CERTIFICATE.

WPH.C.24.001-SOLV (EDIBLE SOLID) // PRODUCED: FEB 20, 2024

CLIENT: HEALER HEMP LLC // BATCH: PASSED

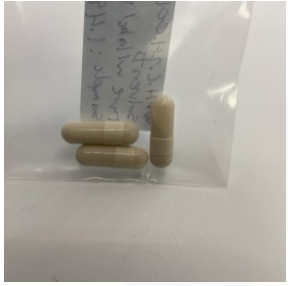

BATCH NO.: WPH.C.24.001 ¹
MATRIX: EDIBLE SOLID ¹
SAMPLE ID: NAL-240215-045
COLLECTED ON: FEB 15, 2024
RECEIVED ON: FEB 15, 2024
SAMPLE SIZE: 1.482 G ¹
SAMPLED BY: ANNA KUPEL
RECEIVED BY: CJ LANGLEY
SERVING SIZE: .35 G ¹

¹ ENTERED BY CLIENT



MANUFACTURER INFO

MANUFACTURER
 HEALER HEMP LLC
 119 ORION ST
 BRUNSWICK, MAINE 04011

LICENSE
 CGR26424
 MEDICINAL - CAREGIVER

BATCH RESULT: PASSED

SOLVENTS TESTED

RSOL.1: RESIDUAL SOLVENTS, POISONS AND TOXINS BY HEADSPACE GC-MS PREPARATION: FEB 19, 2024 // ANALYSIS: FEB 20, 2024

ANALYTE	LIMIT	AMT (µg/g)	LOD/LOQ (µg/g)	PASS/FAIL
BUTANE		< LOQ	0.807/2.02	N/A
HEXANE		ND	0.807/2.02	N/A
ACETONE		ND	40.4/80.7	N/A
BENZENE		ND	0.404/0.807	N/A
ETHANOL	1550		40.4/80.7	N/A
HEPTANE		ND	8.07/16.1	N/A
PENTANE		ND	8.07/16.1	N/A
PROPANE		ND	16.1/32.3	N/A
TOLUENE		ND	4.04/8.07	N/A
METHANOL		ND	40.4/80.7	N/A
O-XYLENE		ND	8.07/16.1	N/A

ANALYTE	LIMIT	AMT (µg/g)	LOD/LOQ (µg/g)	PASS/FAIL
CHLOROFORM		ND	0.404/0.807	N/A
ETHYL ETHER		ND	8.07/16.1	N/A
ACETONITRILE		ND	40.4/80.7	N/A
ETHYL ACETATE		ND	8.07/16.1	N/A
ETHYLENE OXIDE		ND	0.404/0.807	N/A
P- AND M-XYLENE		ND	16.1/32.3	N/A
ISOPROPYL ALCOHOL		ND	40.4/80.7	N/A
TRICHLOROETHYLENE		ND	0.404/0.807	N/A
1,2-DICHLOROETHANE		ND	0.404/0.807	N/A
METHYLENE CHLORIDE		ND	0.404/0.807	N/A



AUTHORIZED BY:
 ZACHARY SMITH
 LABORATORY MANAGER, NOVA
 ANALYTIC LABS
 FEB 20, 2024

https://lims.tagleaf.com/coa/_fIAsovaBRM

* FOR QUALITY ASSURANCE PURPOSES. NOT A MAINE COMPLIANCE CERTIFICATE.

ALL TESTS WERE PERFORMED IN ACCORDANCE WITH THE RULES AND REGULATIONS SET FORTH IN THE MAINE ADULT USE PROGRAM. LABORATORY SAMPLING PROTOCOLS ARE GOVERNED BY THE OCP'S SAMPLING GUIDANCE DOCUMENTS. ALL INFORMATION PROVIDED BY THE CLIENT, INCLUDING SELF SAMPLING, MUST BE ACCURATE AND ADHERE TO THE SAME RULES AND REGULATIONS. HOWEVER, CLIENT PROVIDED INFORMATION, INCLUDING SAMPLING, IS ULTIMATELY THE RESPONSIBILITY OF THE PROVIDING LICENSEE, REGISTERED CAREGIVER, PATIENT OR THE LIKE AND FAILURE TO FOLLOW SAID PROTOCOLS COULD LEAD TO ERRONEOUS TEST RESULTS. NOTE: NOT ALL POTENTIAL AND/OR EXISTING HAZARDS WERE ANALYZED. THIS CERTIFICATE OF ANALYSIS IS RELEVANT ONLY TO THOSE ITEMS TESTED. THE SAMPLE WAS PROVIDED TO THE LABORATORY FOR TESTING BY THE CLIENT AND THE SAMPLE WAS TESTED AS RECEIVED.

END OF REPORT

CERTIFICATE OF ANALYSIS

* FOR QUALITY ASSURANCE PURPOSES. NOT A MAINE COMPLIANCE CERTIFICATE.

H.23.009.D-BCT-CONT (TINCTURE) // PRODUCED: NOV 27, 2023

CLIENT: HEALER HEMP LLC // BATCH: PASSED

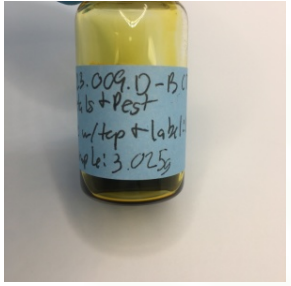

BATCH NO.: H.23.009.D-BCT ¹
MATRIX: TINCTURE ¹
SAMPLE ID: NAL-231121-035
COLLECTED ON: NOV 21, 2023
RECEIVED ON: NOV 21, 2023
SAMPLE SIZE: 3.025 G ¹
SAMPLED BY: ANNA KUPEL
RECEIVED BY: KENDALL ERICKSEN

¹ ENTERED BY CLIENT



NOVA ANALYTIC LABS
Tomorrow's Testing, Today.

MANUFACTURER INFO

MANUFACTURER
HEALER HEMP LLC
119 ORION ST
BRUNSWICK, MAINE 04011

LICENSE
CGR26424
MEDICINAL - CAREGIVER

BATCH RESULT: PASSED

METALS TESTED
PESTICIDES TESTED

: PESTICIDES, INSECTICIDES, FUNGICIDES AND GROWTH REGULATORS BY LC-HRMS PREPARATION: NOV 22, 2023 // ANALYSIS: NOV 22, 2023

ANALYTE	LIMIT	AMT (µg/kg)	LOD/LOQ (µg/kg)	PASS/FAIL
NALED	500 µg/kg	ND	145/193	N/A
OXAMYL	1000 µg/kg	ND	145/482	N/A
PHOSMET	200 µg/kg	ND	145/145	N/A
ACEPHATE	400 µg/kg	ND	145/193	N/A
ALDICARB	400 µg/kg	ND	145/193	N/A
BOSCALID	400 µg/kg	ND	145/193	N/A
CARBARYL	200 µg/kg	ND	145/145	N/A
DIAZINON	200 µg/kg	ND	145/145	N/A
FIPRONIL	400 µg/kg	ND	145/193	N/A
IMAZALIL	200 µg/kg	ND	145/145	N/A
METHOMYL	400 µg/kg	ND	145/193	N/A
PROPOXUR	200 µg/kg	ND	145/145	N/A
SPINOSAD	200 µg/kg	ND	145/145	N/A
ABAMECTIN	500 µg/kg	ND	145/193	N/A
ETOXAZOLE	200 µg/kg	ND	145/145	N/A
MGK-264 I		ND	88.3/88.3	N/A
MALATHION	200 µg/kg	ND	145/145	N/A
METALAXYL	200 µg/kg	ND	145/145	N/A
PYRIDABEN	200 µg/kg	ND	145/145	N/A
BIFENAZATE	200 µg/kg	ND	145/145	N/A
BIFENTHRIN	200 µg/kg	ND	145/145	N/A
CARBOFURAN	200 µg/kg	ND	145/145	N/A
CYFLUTHRIN	1000 µg/kg	ND	145/482	N/A
DAMINOZIDE	1000 µg/kg	ND	145/482	N/A
DICHLORVOS	1000 µg/kg	ND	145/482	N/A
DIMETHOATE	200 µg/kg	ND	145/145	N/A
ETOFENPROX	400 µg/kg	ND	145/193	N/A
FENOXYCARB	200 µg/kg	ND	145/145	N/A
FLONICAMID	1000 µg/kg	ND	145/482	N/A
MGK-264 II		ND	56.4/56.4	N/A
METHIOCARB	200 µg/kg	ND	145/145	N/A
ACEQUINOCYL	2000 µg/kg	ND	145/965	N/A

ANALYTE	LIMIT	AMT (µg/kg)	LOD/LOQ (µg/kg)	PASS/FAIL
ETHOPROPHOS	200 µg/kg	ND	145/145	N/A
FLUDIOXONIL	400 µg/kg	ND	145/193	N/A
HEXYTHIAZOX	1000 µg/kg	ND	145/482	N/A
PRALLETHRIN	200 µg/kg	ND	145/145	N/A
SPIROXAMINE	400 µg/kg	ND	145/193	N/A
THIACLOPRID	200 µg/kg	ND	145/145	N/A
AZOXYSTROBIN	200 µg/kg	ND	145/145	N/A
CHLORFENAPYR	1000 µg/kg	ND	145/482	N/A
CHLORPYRIFOS	200 µg/kg	ND	145/145	N/A
CLOFENTEZINE	200 µg/kg	ND	145/145	N/A
CYPERMETHRIN	1000 µg/kg	ND	145/482	N/A
IMIDACLOPRID	400 µg/kg	ND	145/193	N/A
MYCLOBUTANIL	200 µg/kg	ND	145/145	N/A
SPIROMESIFEN	200 µg/kg	ND	145/145	N/A
TEBUCONAZOLE	400 µg/kg	ND	145/193	N/A
THIAMETHOXAM	200 µg/kg	ND	145/145	N/A
FENPYROXIMATE	400 µg/kg	ND	145/193	N/A
PACLOBUTRAZOL	400 µg/kg	ND	145/193	N/A
PROPICONAZOLE	400 µg/kg	ND	145/193	N/A
SPIROTETRAMAT	200 µg/kg	ND	145/145	N/A
PERMETHRIN CIS		ND	62.2/62.2	N/A
KRESOXIM-METHYL	400 µg/kg	ND	145/193	N/A
TRIFLOXYSTROB-IN	200 µg/kg	ND	145/145	N/A
PARATHION-METHYL	200 µg/kg	ND	145/145	N/A
PERMETHRIN TRANS		ND	82.5/82.5	N/A
PIPERONYLBUTO-XIDE	2000 µg/kg	ND	145/965	N/A

ACETAMIPRID

200 µg/kg

ND

145/145

N/A

CHLORANTRANIL-
IPROLE

200 µg/kg

ND

145/145

N/A

PYRETHRINS CINERIN I

ND

96.4/96.4

N/A

PYRETHRINS CINERIN II

ND

98.4/98.4

N/A

PYRETHRINS JASMOLIN I

ND

78.1/78.1

N/A

PYRETHRINS JASMOLIN II

ND

60.8/60.8

N/A

PYRETHRINS PYRETHRIN I

ND

449/449

N/A

PYRETHRINS PYRETHRIN

ND

265/265

N/A

II



AUTHORIZED BY:
ZACHARY SMITH
LABORATORY MANAGER, NOVA
ANALYTIC LABS
NOV 27, 2023

https://lims.tagleaf.com/coa_/dMExaZxkun



https://lims.tagleaf.com/coa_/dMExaZxkun

ANALYTE	LIMIT	AMT (µg/kg)	LOD/LOQ (µg/kg)	PASS/FAIL	ANALYTE	LIMIT	AMT (µg/kg)	LOD/LOQ (µg/kg)	PASS/FAIL
LEAD	500 µg/kg	ND	4.58/99.7	N/A	CADMIUM	500 µg/kg	ND	4.29/83.1	N/A
ARSENIC	1500 µg/kg	ND	9.90/83.1	N/A	MERCURY	3000 µg/kg	ND	15.3/66.4	N/A

* FOR QUALITY ASSURANCE PURPOSES. NOT A MAINE COMPLIANCE CERTIFICATE.

ALL TESTS WERE PERFORMED IN ACCORDANCE WITH THE RULES AND REGULATIONS SET FORTH IN THE MAINE ADULT USE PROGRAM. LABORATORY SAMPLING PROTOCOLS ARE GOVERNED BY THE OCP'S SAMPLING GUIDANCE DOCUMENTS. ALL INFORMATION PROVIDED BY THE CLIENT, INCLUDING SELF SAMPLING, MUST BE ACCURATE AND ADHERE TO THE SAME RULES AND REGULATIONS. HOWEVER, CLIENT PROVIDED INFORMATION, INCLUDING SAMPLING, IS ULTIMATELY THE RESPONSIBILITY OF THE PROVIDING LICENSEE, REGISTERED CAREGIVER, PATIENT OR THE LIKE AND FAILURE TO FOLLOW SAID PROTOCOLS COULD LEAD TO ERRONEOUS TEST RESULTS. NOTE: NOT ALL POTENTIAL AND/OR EXISTING HAZARDS WERE ANALYZED. THIS CERTIFICATE OF ANALYSIS IS RELEVANT ONLY TO THOSE ITEMS TESTED. THE SAMPLE WAS PROVIDED TO THE LABORATORY FOR TESTING BY THE CLIENT AND THE SAMPLE WAS TESTED AS RECEIVED.

END OF REPORT



CERTIFICATE OF ANALYSIS

* FOR QUALITY ASSURANCE PURPOSES. NOT A MAINE COMPLIANCE CERTIFICATE.

H.23.003.A-BCT-CONT (CONCENTRATE) // PRODUCED: SEP 18, 2023

CLIENT: HEALER HEMP LLC // BATCH: PASSED

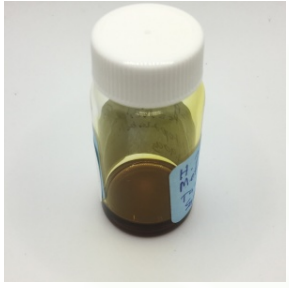

BATCH NO.: H.23.003.A-BCT ¹
MATRIX: CONCENTRATE ¹
SAMPLE ID: NAL-230913-016
COLLECTED ON: SEP 13, 2023
RECEIVED ON: SEP 13, 2023
SAMPLE SIZE: 1.9 G ¹
SAMPLED BY: ANNA KUPEL
RECEIVED BY: ALEX ERAMO

¹ ENTERED BY CLIENT



NOVA ANALYTIC LABS
Tomorrow's Testing, Today.

MANUFACTURER INFO

MANUFACTURER
HEALER HEMP LLC
119 ORION ST
BRUNSWICK, MAINE 04011

LICENSE
CGR26424
MEDICINAL - CAREGIVER

BATCH RESULT: PASSED

METALS TESTED
PESTICIDES TESTED

TEST 2: PESTICIDES, INSECTICIDES, FUNGICIDES AND GROWTH REGULATORS BY LC-HRMS PREPARATION: SEP 14, 2023 // ANALYSIS: SEP 14, 2023

ANALYTE	LIMIT	AMT (µg/kg)	LOD/LOQ (µg/kg)	PASS/FAIL	ANALYTE	LIMIT	AMT (µg/kg)	LOD/LOQ (µg/kg)	PASS/FAIL
NALED	500 µg/kg	ND	138/184	N/A	ETHOPROPHOS	200 µg/kg	ND	138/138	N/A
OXAMYL	1000 µg/kg	ND	138/459	N/A	FLUDIOXONIL	400 µg/kg	ND	138/184	N/A
PHOSMET	200 µg/kg	ND	138/138	N/A	HEXYTHIAZOX	1000 µg/kg	ND	138/459	N/A
ACEPHATE	400 µg/kg	ND	138/184	N/A	PRALLETHRIN	200 µg/kg	ND	138/138	N/A
ALDICARB	400 µg/kg	ND	138/184	N/A	SPIROXAMINE	400 µg/kg	ND	138/184	N/A
BOSCALID	400 µg/kg	ND	138/184	N/A	THIACLOPRID	200 µg/kg	ND	138/138	N/A
CARBARYL	200 µg/kg	ND	138/138	N/A	AZOXYSTROBIN	200 µg/kg	ND	138/138	N/A
DIAZINON	200 µg/kg	ND	138/138	N/A	CHLORFENAPYR	1000 µg/kg	ND	138/459	N/A
FIPRONIL	400 µg/kg	ND	138/184	N/A	CHLORPYRIFOS	200 µg/kg	ND	138/138	N/A
IMAZALIL	200 µg/kg	ND	138/138	N/A	CLOFENTEZINE	200 µg/kg	ND	138/138	N/A
METHOMYL	400 µg/kg	ND	138/184	N/A	CYPERMETHRIN	1000 µg/kg	ND	138/459	N/A
PROPOXUR	200 µg/kg	ND	138/138	N/A	IMIDACLOPRID	400 µg/kg	ND	138/184	N/A
SPINOSAD	200 µg/kg	ND	138/138	N/A	MYCLOBUTANIL	200 µg/kg	ND	138/138	N/A
ABAMECTIN	500 µg/kg	ND	138/184	N/A	SPIROMESIFEN	200 µg/kg	ND	138/138	N/A
ETOXAZOLE	200 µg/kg	ND	138/138	N/A	TEBUCONAZOLE	400 µg/kg	ND	138/184	N/A
MGK-264 I		ND	83.9/83.9	N/A	THIAMETHOXAM	200 µg/kg	ND	138/138	N/A
MALATHION	200 µg/kg	ND	138/138	N/A	FENPYROXIMATE	400 µg/kg	ND	138/184	N/A
METALAXYL	200 µg/kg	ND	138/138	N/A	PACLOBUTRAZOL	400 µg/kg	ND	138/184	N/A
PYRIDABEN	200 µg/kg	ND	138/138	N/A	PROPICONAZOLE	400 µg/kg	ND	138/184	N/A
BIFENAZATE	200 µg/kg	ND	138/138	N/A	SPIROTETRAMAT	200 µg/kg	ND	138/138	N/A
BIFENTHRIN	200 µg/kg	ND	138/138	N/A	PERMETHRIN CIS		ND	59.2/59.2	N/A
CARBOFURAN	200 µg/kg	ND	138/138	N/A	KRESOXIM-METHYL	400 µg/kg	ND	138/184	N/A
CYFLUTHRIN	1000 µg/kg	ND	138/459	N/A	TRIFLOXYSTROB-IN	200 µg/kg	ND	138/138	N/A
DAMINOZIDE	1000 µg/kg	ND	138/459	N/A	PARATHION-METHYL	200 µg/kg	ND	138/138	N/A
DICHLORVOS	1000 µg/kg	ND	138/459	N/A	PERMETHRIN TRANS		ND	78.4/78.4	N/A
DIMETHOATE	200 µg/kg	ND	138/138	N/A	PIPERONYLBUTO-XIDE	2000 µg/kg	ND	138/917	N/A
ETOFENPROX	400 µg/kg	ND	138/184	N/A					
FENOXYCARB	200 µg/kg	ND	138/138	N/A					
FLONICAMID	1000 µg/kg	ND	138/459	N/A					
MGK-264 II		ND	53.7/53.7	N/A					
METHIOCARB	200 µg/kg	ND	138/138	N/A					
ACEQUINOCYL	2000 µg/kg	ND	138/917	N/A					

ACETAMIPRID

200 µg/kg

ND

138/138

N/A

CHLORANTRANIL-
IPROLE

200 µg/kg

ND

138/138

N/A

PYRETHRINS CINERIN I

ND

91.6/91.6

N/A

PYRETHRINS CINERIN II

ND

93.6/93.6

N/A

PYRETHRINS JASMOLIN I

ND

74.3/74.3

N/A

PYRETHRINS JASMOLIN II

ND

57.8/57.8

N/A

PYRETHRINS PYRETHRIN I

ND

427/427

N/A

PYRETHRINS PYRETHRIN

ND

252/252

N/A

II



AUTHORIZED BY:
ZACHARY SMITH
LABORATORY MANAGER, NOVA
ANALYTIC LABS
SEP 18, 2023

https://lims.tagleaf.com/coa_/ZDtTVbjwEx



HME.1: HEAVY METALS BY ICP-MS
PREPARATION: SEP 14, 2023 // ANALYSIS: SEP 15, 2023

ANALYTE	LIMIT	AMT (µg/kg)	LOD/LOQ (µg/kg)	PASS/FAIL	ANALYTE	LIMIT	AMT (µg/kg)	LOD/LOQ (µg/kg)	PASS/FAIL
LEAD	500 µg/kg	< LOQ	4.52/98.2	N/A	CADMIUM	200 µg/kg	ND	4.22/81.9	N/A
ARSENIC	200 µg/kg	ND	9.76/81.9	N/A	MERCURY	100 µg/kg	ND	15.1/65.5	N/A

** FOR QUALITY ASSURANCE PURPOSES. NOT A MAINE COMPLIANCE CERTIFICATE.*

ALL TESTS WERE PERFORMED IN ACCORDANCE WITH THE RULES AND REGULATIONS SET FORTH IN THE MAINE ADULT USE PROGRAM. LABORATORY SAMPLING PROTOCOLS ARE GOVERNED BY THE OCP'S SAMPLING GUIDANCE DOCUMENTS. ALL INFORMATION PROVIDED BY THE CLIENT, INCLUDING SELF SAMPLING, MUST BE ACCURATE AND ADHERE TO THE SAME RULES AND REGULATIONS. HOWEVER, CLIENT PROVIDED INFORMATION, INCLUDING SAMPLING, IS ULTIMATELY THE RESPONSIBILITY OF THE PROVIDING LICENSEE, REGISTERED CAREGIVER, PATIENT OR THE LIKE AND FAILURE TO FOLLOW SAID PROTOCOLS COULD LEAD TO ERRONEOUS TEST RESULTS. NOTE: NOT ALL POTENTIAL AND/OR EXISTING HAZARDS WERE ANALYZED. THIS CERTIFICATE OF ANALYSIS IS RELEVANT ONLY TO THOSE ITEMS TESTED. THE SAMPLE WAS PROVIDED TO THE LABORATORY FOR TESTING BY THE CLIENT AND THE SAMPLE WAS TESTED AS RECEIVED.

END OF REPORT

