



Healer Products Certificates of Analysis (COA)

Dear Healer Patron,

We are committed to producing high quality, clean, and accurately labeled cannabis products to help you feel your best. As you'll see in the following pages, we invest in the most thorough testing available in our region, not just for the content of medicinal components, but also for the absence of pesticides, toxic solvents, heavy metals, and microbiological contaminants.

To be transparent and earn your trust, our third-party laboratory certificates of analysis are attached.

Having previously owned and participated in a cannabis analytic laboratory for several years, I understand the inherent challenges related to reproducibility, calibration, and validation with peer laboratories. In the cannabis analytic industry, potency results are considered accurate within 10% deviation from the actual value. That's why after Healer performs its own internal analytics, we send samples of our bulk extracts and final products to at least one third-party lab, and sometimes two.

If you have any questions about the data on the following pages, we'd love to hear from you. Thank you for choosing Healer and taking a powerful step for your good health.

Sincerely,

Dr. Dustin Sulak

Full Spectrum Gummies



Blueberry Relax Gummies

8.6mg CBG, 1.4mg CBGA

Batch ID: B.R.G.24.005

Expiration Date: April 22, 2025

COA Approved: May 3, 2024

CANNABINOIDS

Cannabinoid	Concentration mg/g	Concentration mg/gummy**
TOTAL	2.62	12.28
CBC	0.20	0.94
CBCA	<LOQ	<LOQ
CBD	0.16	0.75
CBDA		
CBDV		
CBDVA		
CBG	1.90	8.91
CBGA	0.34	1.59
CBL		
CBLA		
CBN		
CBNA		
Δ^8 -THC		
Δ^9 -THC	0.02	0.09
Δ^{10} -THC		
EXO-THC		
THCA		
THCV		
THCVA		
3 rd Party Tested By:	Nova Analytic Labs	
3 rd Party Testing ID:	B.R.G.24.005-Cann NAL-240424-039	

CONTAMINANTS

TEST	RESULTS
Heavy Metals (Lead, Arsenic, Cadmium, Mercury)	Pass
Pesticides 59 Pesticides	Pass
3 rd Party Tested By:	Nova Analytic Labs
3 rd Party Testing IDs: Concentrated formula tested	H.23.004.D-Oil-Cont NAL-231010-010 H.23.004.A.Oil-Cont NAL-231004-031

Ingredients:

Organic Tapioca Syrup, Organic Cane Sugar, Water, Pectin; Less than 2% of: Tangerine Oil, Color (Turmeric, Elderberry Juice), Organic Citric Acid, Sodium Citrate, Certified Organic Maine Hemp, Ascorbic Acid, Organic MCT Coconut Oil

Strains:

Sour G

*<LOQ = Compound present in detectable amounts below the limit of quantitation for data reporting.

** Based on a serving size of 4.69 g

Farm License # 113, Sheepscot General, LLC,
98 Townhouse Rd. Whitefield, ME 04341
Nova Analytic Labs is an accredited ISO/IEC
17025:2017 facility



Healer

3rd Party Lab
Results Attached

CERTIFICATE OF ANALYSIS

* FOR QUALITY ASSURANCE PURPOSES. NOT A MAINE COMPLIANCE CERTIFICATE.

B.R.G.24.005-CANN (EDIBLE SOLID) // PRODUCED: APR 26, 2024

CLIENT: HEALER HEMP LLC // BATCH: PASSED



BATCH NO.: B.R.G.24.005 ¹
MATRIX: EDIBLE SOLID ¹
SAMPLE ID: NAL-240424-039
COLLECTED ON: APR 24, 2024
RECEIVED ON: APR 24, 2024
SAMPLE SIZE: 4.683 G ¹
SAMPLED BY: ANNA KUPEL
RECEIVED BY: ALEX ERAMO
SERVING SIZE: 4.69 G ¹

¹ ENTERED BY CLIENT

CANNABINOID OVERVIEW

CBG: 8.91 mg/srv
CBGA: 1.57 mg/srv
TOTAL CANNABINOIDS: 12.2 mg/srv

MANUFACTURER INFO

MANUFACTURER
 HEALER HEMP LLC
 119 ORION ST
 BRUNSWICK, MAINE 04011
LICENSE
 CGR26424
 MEDICINAL - CAREGIVER

BATCH RESULT: PASSED

POTENCY PASS

CAN.1: POTENCY & CANNABINOID PROFILE BY HPLC-UV PREPARATION: APR 25, 2024 // ANALYSIS: APR 26, 2024

ANALYTE	LIMIT	AMT	AMT	LOD/LOQ (%)	PASS/FAIL
CBC	0.0197 %	0.197 mg/g	0.000923/0.00185	N/A	
CBCA	< LOQ	< LOQ	0.000923/0.00185	N/A	
CBD	0.0156 %	0.156 mg/g	0.000923/0.00185	N/A	
CBDA	ND	ND	0.000923/0.00185	N/A	
CBDV	ND	ND	0.000923/0.00185	N/A	
CBDVA	ND	ND	0.000923/0.00185	N/A	
CBG	0.190 %	1.90 mg/g	0.000923/0.00185	N/A	
CBGA	0.0335 %	0.335 mg/g	0.000923/0.00185	N/A	
CBL	ND	ND	0.00185/0.00185	N/A	
CBLA	ND	ND	0.000923/0.00185	N/A	
CBN	ND	ND	0.000923/0.00185	N/A	
CBNA	ND	ND	0.000923/0.00185	N/A	
Δ ⁸ -THC	ND	ND	0.00185/0.00185	N/A	

ANALYTE	LIMIT	AMT	AMT	LOD/LOQ (%)	PASS/FAIL
Δ ⁸ -THCA		ND	ND	0.00185/0.00185	N/A
Δ ⁹ -THC	0.00226 %	0.0226 mg/g	0.000923/0.00185	N/A	
Δ ¹⁰ -THC		ND	ND	0.000923/0.00185	N/A
EXO-THC		ND	ND	0.00185/0.00185	N/A
THCA		ND	ND	0.00185/0.00185	N/A
THCV		ND	ND	0.000923/0.00185	N/A
THCVA		ND	ND	0.000923/0.00185	N/A
TOTAL THC**	0.00226 %	0.0226 mg/g			N/A
TOTAL CBD**	0.0156 %	0.156 mg/g			N/A
CBD/SRV	0.732 mg				N/A
Δ ⁹ -THC/SRV	0.106 mg				N/A
TOTAL THC/SRV**	0.106 mg				N/A
TOTAL CBD/SRV**	0.732 mg				N/A

** TOTAL CBD = (CBDA X 0.877) + CBD

** TOTAL THC = (THCA X 0.877) + THC

Reported on an as received basis

1000 µg/g = 1 mg/g



AUTHORIZED BY:
 ZACHARY SMITH
 LABORATORY MANAGER, NOVA
 ANALYTIC LABS
 APR 26, 2024

https://lims.tagleaf.com/coa_Ul0oe5fpOI

NOTES

ZACHARY SMITH
APR 26, 2024

POTENCY & CANNABINOID PROFILE BY HPLC-UV
THE STANDARD LAB UNCERTAINTY FOR POTENCY IS 5% OF THE REPORTED VALUE.

** FOR QUALITY ASSURANCE PURPOSES. NOT A MAINE COMPLIANCE CERTIFICATE.*

ALL TESTS WERE PERFORMED IN ACCORDANCE WITH THE RULES AND REGULATIONS SET FORTH IN THE MAINE ADULT USE PROGRAM. LABORATORY SAMPLING PROTOCOLS ARE GOVERNED BY THE OCP'S SAMPLING GUIDANCE DOCUMENTS. ALL INFORMATION PROVIDED BY THE CLIENT, INCLUDING SELF SAMPLING, MUST BE ACCURATE AND ADHERE TO THE SAME RULES AND REGULATIONS. HOWEVER, CLIENT PROVIDED INFORMATION, INCLUDING SAMPLING, IS ULTIMATELY THE RESPONSIBILITY OF THE PROVIDING LICENSEE, REGISTERED CAREGIVER, PATIENT OR THE LIKE AND FAILURE TO FOLLOW SAID PROTOCOLS COULD LEAD TO ERRONEOUS TEST RESULTS. NOTE: NOT ALL POTENTIAL AND/OR EXISTING HAZARDS WERE ANALYZED. THIS CERTIFICATE OF ANALYSIS IS RELEVANT ONLY TO THOSE ITEMS TESTED. THE SAMPLE WAS PROVIDED TO THE LABORATORY FOR TESTING BY THE CLIENT AND THE SAMPLE WAS TESTED AS RECEIVED.

END OF REPORT



CERTIFICATE OF ANALYSIS

* FOR QUALITY ASSURANCE PURPOSES. NOT A MAINE COMPLIANCE CERTIFICATE.

H.23.004.A-CONT (CONCENTRATE) // PRODUCED: OCT 09, 2023

CLIENT: HEALER HEMP LLC // BATCH: PASSED

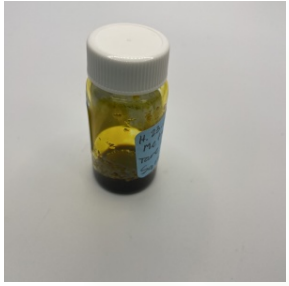

BATCH NO.: H.23.004.A ¹
MATRIX: CONCENTRATE ¹
SAMPLE ID: NAL-231004-031
COLLECTED ON: OCT 04, 2023
RECEIVED ON: OCT 04, 2023
SAMPLE SIZE: 1.153 G ¹
SAMPLED BY: ANNA KUPEL ¹
RECEIVED BY: CJ LANGLEY

¹ ENTERED BY CLIENT



NOVA ANALYTIC LABS
Tomorrow's Testing, Today.

MANUFACTURER INFO

MANUFACTURER
HEALER HEMP LLC
119 ORION ST
BRUNSWICK, MAINE 04011

LICENSE
CGR26424
MEDICINAL - CAREGIVER

BATCH RESULT: PASSED

METALS TESTED
PESTICIDES TESTED

POST.2: PESTICIDES, INSECTICIDES, FUNGICIDES AND GROWTH REGULATORS BY LC-HRMS PREPARATION: OCT 06, 2023 // ANALYSIS: OCT 06, 2023

ANALYTE	LIMIT	AMT (µg/kg)	LOD/LOQ (µg/kg)	PASS/FAIL
NALED	500 µg/kg	ND	287/382	N/A
OXAMYL	1000 µg/kg	ND	287/955	N/A
PHOSMET	200 µg/kg	ND	287/287	N/A
ACEPHATE	400 µg/kg	ND	287/382	N/A
ALDICARB	400 µg/kg	ND	287/382	N/A
BOSCALID	400 µg/kg	ND	287/382	N/A
CARBARYL	200 µg/kg	ND	287/287	N/A
DIAZINON	200 µg/kg	ND	287/287	N/A
FIPRONIL	400 µg/kg	ND	287/382	N/A
IMAZALIL	200 µg/kg	ND	287/287	N/A
METHOMYL	400 µg/kg	ND	287/382	N/A
PROPOXUR	200 µg/kg	ND	287/287	N/A
SPINOSAD	200 µg/kg	ND	287/287	N/A
ABAMECTIN	500 µg/kg	ND	287/382	N/A
ETOXAZOLE	200 µg/kg	ND	287/287	N/A
MGK-264 I		ND	175/175	N/A
MALATHION	200 µg/kg	ND	287/287	N/A
METALAXYL	200 µg/kg	ND	287/287	N/A
PYRIDABEN	200 µg/kg	ND	287/287	N/A
BIFENAZATE	200 µg/kg	ND	287/287	N/A
BIFENTHRIN	200 µg/kg	ND	287/287	N/A
CARBOFURAN	200 µg/kg	ND	287/287	N/A
CYFLUTHRIN	1000 µg/kg	ND	287/955	N/A
DAMINOZIDE	1000 µg/kg	ND	287/955	N/A
DICHLORVOS	1000 µg/kg	ND	287/955	N/A
DIMETHOATE	200 µg/kg	ND	287/287	N/A
ETOFENPROX	400 µg/kg	ND	287/382	N/A
FENOXYCARB	200 µg/kg	ND	287/287	N/A
FLONICAMID	1000 µg/kg	ND	287/955	N/A
MGK-264 II		ND	112/112	N/A
METHIOCARB	200 µg/kg	ND	287/287	N/A
ACEQUINOCYL	2000 µg/kg	ND	287/1910	N/A

ANALYTE	LIMIT	AMT (µg/kg)	LOD/LOQ (µg/kg)	PASS/FAIL
ETHOPROPHOS	200 µg/kg	ND	287/287	N/A
FLUDIOXONIL	400 µg/kg	ND	287/382	N/A
HEXYTHIAZOX	1000 µg/kg	ND	287/955	N/A
PRALLETHRIN	200 µg/kg	ND	287/287	N/A
SPIROXAMINE	400 µg/kg	ND	287/382	N/A
THIACLOPRID	200 µg/kg	ND	287/287	N/A
AZOXYSTROBIN	200 µg/kg	ND	287/287	N/A
CHLORFENAPYR	1000 µg/kg	ND	287/955	N/A
CHLORPYRIFOS	200 µg/kg	ND	287/287	N/A
CLOFENTEZINE	200 µg/kg	ND	287/287	N/A
CYPERMETHRIN	1000 µg/kg	ND	287/955	N/A
IMIDACLOPRID	400 µg/kg	ND	287/382	N/A
MYCLOBUTANIL	200 µg/kg	ND	287/287	N/A
SPIROMESIFEN	200 µg/kg	ND	287/287	N/A
TEBUCONAZOLE	400 µg/kg	ND	287/382	N/A
THIAMETHOXAM	200 µg/kg	ND	287/287	N/A
FENPYROXIMATE	400 µg/kg	ND	287/382	N/A
PACLOBUTRAZOL	400 µg/kg	ND	287/382	N/A
PROPICONAZOLE	400 µg/kg	ND	287/382	N/A
SPIROTETRAMAT	200 µg/kg	ND	287/287	N/A
PERMETHRIN CIS		ND	123/123	N/A
KRESOXIM-METHYL	400 µg/kg	ND	287/382	N/A
TRIFLOXYSTROB-IN	200 µg/kg	ND	287/287	N/A
PARATHION-METHYL	200 µg/kg	ND	287/287	N/A
PERMETHRIN TRANS		ND	163/163	N/A
PIPERONYLBUTO-XIDE	2000 µg/kg	ND	287/1910	N/A

ACETAMIPRID

200 µg/kg

ND

287/287

N/A

CHLORANTRANIL-
IPROLE

200 µg/kg

ND

287/287

N/A

PYRETHRINS CINERIN I

ND

191/191

N/A

PYRETHRINS CINERIN II

ND

195/195

N/A

PYRETHRINS JASMOLIN I

ND

155/155

N/A

PYRETHRINS JASMOLIN II

ND

120/120

N/A

PYRETHRINS PYRETHRIN I

ND

888/888

N/A

PYRETHRINS PYRETHRIN
II

ND

524/524

N/A



AUTHORIZED BY:
ZACHARY SMITH
LABORATORY MANAGER, NOVA
ANALYTIC LABS
OCT 09, 2023

https://lims.tagleaf.com/coa_/8NpDtVbeGt



HME.1: HEAVY METALS BY ICP-MS
PREPARATION: OCT 05, 2023 // ANALYSIS: OCT 05, 2023

ANALYTE	LIMIT	AMT (µg/kg)	LOD/LOQ (µg/kg)	PASS/FAIL	ANALYTE	LIMIT	AMT (µg/kg)	LOD/LOQ (µg/kg)	PASS/FAIL
LEAD	500 µg/kg	< LOQ	2.45/53.2	N/A	CADMIUM	200 µg/kg	ND	2.29/44.3	N/A
ARSENIC	200 µg/kg	< LOQ	5.29/44.3	N/A	MERCURY	100 µg/kg	ND	8.16/35.5	N/A

** FOR QUALITY ASSURANCE PURPOSES. NOT A MAINE COMPLIANCE CERTIFICATE.*

ALL TESTS WERE PERFORMED IN ACCORDANCE WITH THE RULES AND REGULATIONS SET FORTH IN THE MAINE ADULT USE PROGRAM. LABORATORY SAMPLING PROTOCOLS ARE GOVERNED BY THE OCP'S SAMPLING GUIDANCE DOCUMENTS. ALL INFORMATION PROVIDED BY THE CLIENT, INCLUDING SELF SAMPLING, MUST BE ACCURATE AND ADHERE TO THE SAME RULES AND REGULATIONS. HOWEVER, CLIENT PROVIDED INFORMATION, INCLUDING SAMPLING, IS ULTIMATELY THE RESPONSIBILITY OF THE PROVIDING LICENSEE, REGISTERED CAREGIVER, PATIENT OR THE LIKE AND FAILURE TO FOLLOW SAID PROTOCOLS COULD LEAD TO ERRONEOUS TEST RESULTS. NOTE: NOT ALL POTENTIAL AND/OR EXISTING HAZARDS WERE ANALYZED. THIS CERTIFICATE OF ANALYSIS IS RELEVANT ONLY TO THOSE ITEMS TESTED. THE SAMPLE WAS PROVIDED TO THE LABORATORY FOR TESTING BY THE CLIENT AND THE SAMPLE WAS TESTED AS RECEIVED.

END OF REPORT



CERTIFICATE OF ANALYSIS

* FOR QUALITY ASSURANCE PURPOSES. NOT A MAINE COMPLIANCE CERTIFICATE.

H.23.004.D.OIL-CONT (CONCENTRATE) // PRODUCED: OCT 16, 2023

CLIENT: HEALER HEMP LLC // BATCH: PASSED

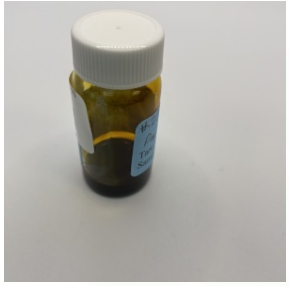

BATCH NO.: H.23.004.D.OIL ¹
MATRIX: CONCENTRATE ¹
SAMPLE ID: NAL-231010-010
COLLECTED ON: OCT 10, 2023
RECEIVED ON: OCT 10, 2023
SAMPLE SIZE: 2.058 G ¹
SAMPLED BY: ANNA KUPEL
RECEIVED BY: ALEX ERAMO

¹ ENTERED BY CLIENT



NOVA ANALYTIC LABS
 Tomorrow's Testing, Today.

MANUFACTURER INFO

MANUFACTURER
 HEALER HEMP LLC
 119 ORION ST
 BRUNSWICK, MAINE 04011

LICENSE
 CGR26424
 MEDICINAL - CAREGIVER

BATCH RESULT: PASSED

METALS TESTED
PESTICIDES TESTED

PST.2: PESTICIDES, INSECTICIDES, FUNGICIDES AND GROWTH REGULATORS BY LC-HRMS PREPARATION: OCT 11, 2023 // ANALYSIS: OCT 11, 2023

ANALYTE	LIMIT	AMT (µg/kg)	LOD/LOQ (µg/kg)	PASS/FAIL	ANALYTE	LIMIT	AMT (µg/kg)	LOD/LOQ (µg/kg)	PASS/FAIL
NALED	500 µg/kg	ND	142/189	N/A	ETHOPROPHOS	200 µg/kg	ND	142/142	N/A
OXAMYL	1000 µg/kg	ND	142/472	N/A	FLUDIOXONIL	400 µg/kg	ND	142/189	N/A
PHOSMET	200 µg/kg	ND	142/142	N/A	HEXYTHIAZOX	1000 µg/kg	ND	142/472	N/A
ACEPHATE	400 µg/kg	ND	142/189	N/A	PRALLETHRIN	200 µg/kg	ND	142/142	N/A
ALDICARB	400 µg/kg	ND	142/189	N/A	SPIROXAMINE	400 µg/kg	ND	142/189	N/A
BOSCALID	400 µg/kg	ND	142/189	N/A	THIACLOPRID	200 µg/kg	ND	142/142	N/A
CARBARYL	200 µg/kg	ND	142/142	N/A	AZOXYSTROBIN	200 µg/kg	ND	142/142	N/A
DIAZINON	200 µg/kg	ND	142/142	N/A	CHLORFENAPYR	1000 µg/kg	ND	142/472	N/A
FIPRONIL	400 µg/kg	ND	142/189	N/A	CHLORPYRIFOS	200 µg/kg	ND	142/142	N/A
IMAZALIL	200 µg/kg	ND	142/142	N/A	CLOFENTEZINE	200 µg/kg	ND	142/142	N/A
METHOMYL	400 µg/kg	ND	142/189	N/A	CYPERMETHRIN	1000 µg/kg	ND	142/472	N/A
PROPOXUR	200 µg/kg	ND	142/142	N/A	IMIDACLOPRID	400 µg/kg	ND	142/189	N/A
SPINOSAD	200 µg/kg	ND	142/142	N/A	MYCLOBUTANIL	200 µg/kg	ND	142/142	N/A
ABAMECTIN	500 µg/kg	ND	142/189	N/A	SPIROMESIFEN	200 µg/kg	ND	142/142	N/A
ETOXAZOLE	200 µg/kg	ND	142/142	N/A	TEBUCONAZOLE	400 µg/kg	ND	142/189	N/A
MGK-264 I		ND	86.4/86.4	N/A	THIAMETHOXAM	200 µg/kg	ND	142/142	N/A
MALATHION	200 µg/kg	ND	142/142	N/A	FENPYROXIMATE	400 µg/kg	ND	142/189	N/A
METALAXYL	200 µg/kg	ND	142/142	N/A	PACLOBUTRAZOL	400 µg/kg	ND	142/189	N/A
PYRIDABEN	200 µg/kg	ND	142/142	N/A	PROPICONAZOLE	400 µg/kg	ND	142/189	N/A
BIFENAZATE	200 µg/kg	ND	142/142	N/A	SPIROTETRAMAT	200 µg/kg	ND	142/142	N/A
BIFENTHRIN	200 µg/kg	ND	142/142	N/A	PERMETHRIN CIS		ND	60.9/60.9	N/A
CARBOFURAN	200 µg/kg	ND	142/142	N/A	KRESOXIM-METHYL	400 µg/kg	ND	142/189	N/A
CYFLUTHRIN	1000 µg/kg	ND	142/472	N/A	TRIFLOXYSTROB-IN	200 µg/kg	ND	142/142	N/A
DAMINOZIDE	1000 µg/kg	ND	142/472	N/A	PARATHION-METHYL	200 µg/kg	ND	142/142	N/A
DICHLORVOS	1000 µg/kg	ND	142/472	N/A	PERMETHRIN TRANS		ND	80.8/80.8	N/A
DIMETHOATE	200 µg/kg	ND	142/142	N/A	PIPERONYLBUTO-XIDE	2000 µg/kg	ND	142/945	N/A
ETOFENPROX	400 µg/kg	ND	142/189	N/A					
FENOXYCARB	200 µg/kg	ND	142/142	N/A					
FLONICAMID	1000 µg/kg	ND	142/472	N/A					
MGK-264 II		ND	55.3/55.3	N/A					
METHIOCARB	200 µg/kg	ND	142/142	N/A					
ACEQUINOCYL	2000 µg/kg	ND	142/945	N/A					

ACETAMIPRID

200 µg/kg

ND

142/142

N/A

CHLORANTRANIL-
IPROLE

200 µg/kg

ND

142/142

N/A

PYRETHRINS CINERIN I

ND

94.4/94.4

N/A

PYRETHRINS CINERIN II

ND

96.4/96.4

N/A

PYRETHRINS JASMOLIN I

ND

76.5/76.5

N/A

PYRETHRINS JASMOLIN II

ND

59.5/59.5

N/A

PYRETHRINS PYRETHRIN I

ND

439/439

N/A

PYRETHRINS PYRETHRIN
II

ND

259/259

N/A



AUTHORIZED BY:
ZACHARY SMITH
LABORATORY MANAGER, NOVA
ANALYTIC LABS
OCT 16, 2023

https://lims.tagleaf.com/coa_/1tjVXARWAV



https://lims.tagleaf.com/coa_/1tjVXARWAV

HME.1: HEAVY METALS BY ICP-MS
PREPARATION: OCT 11, 2023 // ANALYSIS: OCT 12, 2023

ANALYTE	LIMIT	AMT (µg/kg)	LOD/LOQ (µg/kg)	PASS/FAIL	ANALYTE	LIMIT	AMT (µg/kg)	LOD/LOQ (µg/kg)	PASS/FAIL
LEAD	500 µg/kg	< LOQ	4.73/103	N/A	CADMIUM	200 µg/kg	ND	4.42/85.7	N/A
ARSENIC	200 µg/kg	< LOQ	10.2/85.7	N/A	MERCURY	100 µg/kg	ND	15.8/68.6	N/A

** FOR QUALITY ASSURANCE PURPOSES. NOT A MAINE COMPLIANCE CERTIFICATE.*

ALL TESTS WERE PERFORMED IN ACCORDANCE WITH THE RULES AND REGULATIONS SET FORTH IN THE MAINE ADULT USE PROGRAM. LABORATORY SAMPLING PROTOCOLS ARE GOVERNED BY THE OCP'S SAMPLING GUIDANCE DOCUMENTS. ALL INFORMATION PROVIDED BY THE CLIENT, INCLUDING SELF SAMPLING, MUST BE ACCURATE AND ADHERE TO THE SAME RULES AND REGULATIONS. HOWEVER, CLIENT PROVIDED INFORMATION, INCLUDING SAMPLING, IS ULTIMATELY THE RESPONSIBILITY OF THE PROVIDING LICENSEE, REGISTERED CAREGIVER, PATIENT OR THE LIKE AND FAILURE TO FOLLOW SAID PROTOCOLS COULD LEAD TO ERRONEOUS TEST RESULTS. NOTE: NOT ALL POTENTIAL AND/OR EXISTING HAZARDS WERE ANALYZED. THIS CERTIFICATE OF ANALYSIS IS RELEVANT ONLY TO THOSE ITEMS TESTED. THE SAMPLE WAS PROVIDED TO THE LABORATORY FOR TESTING BY THE CLIENT AND THE SAMPLE WAS TESTED AS RECEIVED.

END OF REPORT

