



## Healer Products Certificates of Analysis (COA)

Dear Healer Patron,

We are committed to producing high quality, clean, and accurately labeled cannabis products to help you feel your best. As you'll see in the following pages, we invest in the most thorough testing available in our region, not just for the content of medicinal components, but also for the absence of pesticides, toxic solvents, heavy metals, and microbiological contaminants.

To be transparent and earn your trust, our third-party laboratory certificates of analysis are attached.

Having previously owned and participated in a cannabis analytic laboratory for several years, I understand the inherent challenges related to reproducibility, calibration, and validation with peer laboratories. In the cannabis analytic industry, potency results are considered accurate within 10% deviation from the actual value. That's why after Healer performs its own internal analytics, we send samples of our bulk extracts and final products to at least one third-party lab, and sometimes two.

If you have any questions about the data on the following pages, we'd love to hear from you. Thank you for choosing Healer and taking a powerful step for your good health.

Sincerely,

Dr. Dustin Sulak

# Full Spectrum Gummies



## Lemon Ease Gummies

5mg CBD, 5mg CBDA

Batch ID: L.E.G.24.004

Expiration Date: May 8, 2025

COA Approved: May 20, 2024

### CANNABINOIDS

Cannabinoid	Concentration mg/g	Concentration mg/gummy**
<b>TOTAL</b>	<b>2.57</b>	<b>12.05</b>
CBC	0.07	0.33
CBCA	0.04	0.19
CBD	1.45	6.80
CBDA	0.86	4.03
CBDV		
CBDVA		
CBG	0.05	0.23
CBGA	0.04	0.19
CBL		
CBLA		
CBN		
CBNA		
$\Delta^8$ -THC		
$\Delta^9$ -THC	0.06	0.28
$\Delta^{10}$ -THC		
EXO-THC		
THCA		
THCV		
THCVA		
3 <sup>rd</sup> Party Tested By:	Nova Analytic Labs	
3 <sup>rd</sup> Party Testing ID:	L.E.G.24.004-Cann NAL-240513-018	

### CONTAMINANTS

TEST	RESULTS
Heavy Metals (Lead, Arsenic, Cadmium, Mercury)	Pass
Pesticides 59 Pesticides	Pass
3 <sup>rd</sup> Party Tested By:	Nova Analytic Labs
3 <sup>rd</sup> Party Testing IDs: Concentrated formula tested	H.23.008.A-oil NAL-230907-056 H.23.007.D-oil NAL-230831-031

### Ingredients:

Organic Tapioca Syrup, Organic Cane Sugar, Water, Pectin; Less than 2% of: Tangerine Oil, Color (Turmeric, Elderberry Juice), Organic Citric Acid, Sodium Citrate, Certified Organic Maine Hemp, Ascorbic Acid, Organic MCT Coconut Oil

### Strains:

Lifter, Suver Haze, Sour Space Candy, Cake Berry, Hawaiian Haze

\*<LOQ = Compound present in detectable amounts below the limit of quantitation for data reporting.

\*\* Based on a serving size of 4.69 g

Farm License # 113, Sheepscot General, LLC,  
98 Townhouse Rd. Whitefield, ME 04341  
Nova Analytic Labs is an accredited ISO/IEC  
17025:2017 facility.



# Healer

**3<sup>rd</sup> Party Lab  
Results Attached**

# CERTIFICATE OF ANALYSIS

\* FOR QUALITY ASSURANCE PURPOSES. NOT A MAINE COMPLIANCE CERTIFICATE.

**L.E.G.24.004-CANN (EDIBLE SOLID) // PRODUCED: MAY 15, 2024**

**CLIENT: HEALER HEMP LLC // BATCH: PASSED**



**BATCH NO.:** L.E.G.24.004 <sup>1</sup>  
**MATRIX:** EDIBLE SOLID <sup>1</sup>  
**SAMPLE ID:** NAL-240513-018  
**COLLECTED ON:** MAY 13, 2024  
**RECEIVED ON:** MAY 13, 2024  
**SAMPLE SIZE:** 8.551 G <sup>1</sup>  
**SAMPLED BY:** ANNA KUPEL  
**RECEIVED BY:** CHRISTOPHER COLE  
**SERVING SIZE:** 4.69 G <sup>1</sup>

<sup>1</sup> ENTERED BY CLIENT

## CANNABINOID OVERVIEW

**CBD:** 6.80 mg/srv  
**CBDA:** 4.04 mg/srv  
**TOTAL CANNABINOIDS:** 12.1 mg/srv

## MANUFACTURER INFO

**MANUFACTURER**  
 HEALER HEMP LLC  
 119 ORION ST  
 BRUNSWICK, MAINE 04011  
**LICENSE**  
 CGR26424  
 MEDICINAL - CAREGIVER

## BATCH RESULT: PASSED

**POTENCY** PASS

## CAN.1: POTENCY & CANNABINOID PROFILE BY HPLC-UV PREPARATION: MAY 15, 2024 // ANALYSIS: MAY 15, 2024

ANALYTE	LIMIT	AMT	AMT	LOD/LOQ (%)	PASS/FAIL
CBC	0.00708 %	0.0708 mg/g	0.000763/0.00153	N/A	
CBCA	0.00373 %	0.0373 mg/g	0.000763/0.00153	N/A	
CBD	0.145 %	1.45 mg/g	0.000763/0.00153	N/A	
CBDA	0.0861 %	0.861 mg/g	0.000763/0.00153	N/A	
CBDV	ND	ND	0.000763/0.00153	N/A	
CBDVA	ND	ND	0.000763/0.00153	N/A	
CBG	0.00494 %	0.0494 mg/g	0.000763/0.00153	N/A	
CBGA	0.00380 %	0.0380 mg/g	0.000763/0.00153	N/A	
CBL	ND	ND	0.00153/0.00153	N/A	
CBLA	ND	ND	0.000763/0.00153	N/A	
CBN	ND	ND	0.000763/0.00153	N/A	
CBNA	ND	ND	0.000763/0.00153	N/A	
Δ <sup>8</sup> -THC	ND	ND	0.00153/0.00153	N/A	

ANALYTE	LIMIT	AMT	AMT	LOD/LOQ (%)	PASS/FAIL
Δ <sup>8</sup> -THCA		ND	ND	0.00153/0.00153	N/A
Δ <sup>9</sup> -THC	0.00638 %	0.0638 mg/g	0.000763/0.00153	N/A	
Δ <sup>10</sup> -THC		ND	ND	0.000763/0.00153	N/A
EXO-THC		ND	ND	0.00153/0.00153	N/A
THCA		ND	ND	0.00153/0.00153	N/A
THCV		ND	ND	0.000763/0.00153	N/A
THCVVA		ND	ND	0.000763/0.00153	N/A
TOTAL THC**	0.00638 %	0.0638 mg/g		N/A	
TOTAL CBD**	0.221 %	2.21 mg/g		N/A	
CBD/SRV		6.80 mg		N/A	
Δ <sup>9</sup> -THC/SRV		0.299 mg		N/A	
TOTAL THC/SRV**		0.299 mg		N/A	
TOTAL CBD/SRV**		10.4 mg		N/A	

\*\* TOTAL CBD = (CBDA X 0.877) + CBD

\*\* TOTAL THC = (THCA X 0.877) + THC

Reported on an as received basis

1000 µg/g = 1 mg/g



**AUTHORIZED BY:**  
 ZACHARY SMITH  
 LABORATORY MANAGER, NOVA  
 ANALYTIC LABS  
 MAY 15, 2024

[https://lims.tagleaf.com/coa\\_/toCelSW25n](https://lims.tagleaf.com/coa_/toCelSW25n)

**NOTES**

**ZACHARY SMITH**  
MAY 15, 2024

**POTENCY & CANNABINOID PROFILE BY HPLC-UV**  
THE STANDARD LAB UNCERTAINTY FOR POTENCY IS 5% OF THE REPORTED VALUE.

*\* FOR QUALITY ASSURANCE PURPOSES. NOT A MAINE COMPLIANCE CERTIFICATE.*

ALL TESTS WERE PERFORMED IN ACCORDANCE WITH THE RULES AND REGULATIONS SET FORTH IN THE MAINE ADULT USE PROGRAM. LABORATORY SAMPLING PROTOCOLS ARE GOVERNED BY THE OCP'S SAMPLING GUIDANCE DOCUMENTS. ALL INFORMATION PROVIDED BY THE CLIENT, INCLUDING SELF SAMPLING, MUST BE ACCURATE AND ADHERE TO THE SAME RULES AND REGULATIONS. HOWEVER, CLIENT PROVIDED INFORMATION, INCLUDING SAMPLING, IS ULTIMATELY THE RESPONSIBILITY OF THE PROVIDING LICENSEE, REGISTERED CAREGIVER, PATIENT OR THE LIKE AND FAILURE TO FOLLOW SAID PROTOCOLS COULD LEAD TO ERRONEOUS TEST RESULTS. NOTE: NOT ALL POTENTIAL AND/OR EXISTING HAZARDS WERE ANALYZED. THIS CERTIFICATE OF ANALYSIS IS RELEVANT ONLY TO THOSE ITEMS TESTED. THE SAMPLE WAS PROVIDED TO THE LABORATORY FOR TESTING BY THE CLIENT AND THE SAMPLE WAS TESTED AS RECEIVED.

**END OF REPORT**



# CERTIFICATE OF ANALYSIS

\* FOR QUALITY ASSURANCE PURPOSES. NOT A MAINE COMPLIANCE CERTIFICATE.

**H.23.008.A-OIL-CONT (CONCENTRATE) // PRODUCED: SEP 11, 2023**

CLIENT: HEALER HEMP LLC // BATCH: PASSED

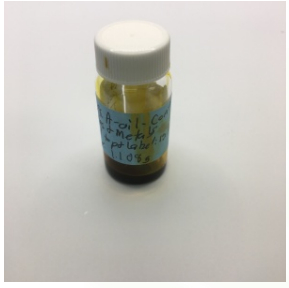

**BATCH NO.:** H.23.008.A-OIL <sup>1</sup>  
**MATRIX:** CONCENTRATE <sup>1</sup>  
**SAMPLE ID:** NAL-230907-056  
**COLLECTED ON:** SEP 07, 2023  
**RECEIVED ON:** SEP 07, 2023  
**SAMPLE SIZE:** 1.108 G <sup>1</sup>  
**SAMPLED BY:** ANNA KUPEL  
**RECEIVED BY:** CHRISTOPHER COLE

<sup>1</sup> ENTERED BY CLIENT



**NOVA ANALYTIC LABS**  
 Tomorrow's Testing, Today.

### MANUFACTURER INFO

**MANUFACTURER**  
 HEALER HEMP LLC  
 119 ORION ST  
 BRUNSWICK, MAINE 04011

**LICENSE**  
 CGR26424  
 MEDICINAL - CAREGIVER

### BATCH RESULT: PASSED

**METALS** TESTED  
**PESTICIDES** TESTED

### POST.2: PESTICIDES, INSECTICIDES, FUNGICIDES AND GROWTH REGULATORS BY LC-HRMS PREPARATION: SEP 08, 2023 // ANALYSIS: SEP 08, 2023

ANALYTE	LIMIT	AMT (µg/kg)	LOD/LOQ (µg/kg)	PASS/FAIL	ANALYTE	LIMIT	AMT (µg/kg)	LOD/LOQ (µg/kg)	PASS/FAIL
NALED	500 µg/kg	ND	148/197	N/A	ETHOPROPHOS	200 µg/kg	ND	148/148	N/A
OXAMYL	1000 µg/kg	ND	148/492	N/A	FLUDIOXONIL	400 µg/kg	ND	148/197	N/A
PHOSMET	200 µg/kg	ND	148/148	N/A	HEXYTHIAZOX	1000 µg/kg	ND	148/492	N/A
ACEPHATE	400 µg/kg	ND	148/197	N/A	PRALLETHRIN	200 µg/kg	ND	148/148	N/A
ALDICARB	400 µg/kg	ND	148/197	N/A	SPIROXAMINE	400 µg/kg	ND	148/197	N/A
BOSCALID	400 µg/kg	ND	148/197	N/A	THIACLOPRID	200 µg/kg	ND	148/148	N/A
CARBARYL	200 µg/kg	ND	148/148	N/A	AZOXYSTROBIN	200 µg/kg	ND	148/148	N/A
DIAZINON	200 µg/kg	ND	148/148	N/A	CHLORFENAPYR	1000 µg/kg	ND	148/492	N/A
FIPRONIL	400 µg/kg	ND	148/197	N/A	CHLORPYRIFOS	200 µg/kg	ND	148/148	N/A
IMAZALIL	200 µg/kg	ND	148/148	N/A	CLOFENTEZINE	200 µg/kg	ND	148/148	N/A
METHOMYL	400 µg/kg	ND	148/197	N/A	CYPERMETHRIN	1000 µg/kg	ND	148/492	N/A
PROPOXUR	200 µg/kg	ND	148/148	N/A	IMIDACLOPRID	400 µg/kg	ND	148/197	N/A
SPINOSAD	200 µg/kg	ND	148/148	N/A	MYCLOBUTANIL	200 µg/kg	ND	148/148	N/A
ABAMECTIN	500 µg/kg	ND	148/197	N/A	SPIROMESIFEN	200 µg/kg	ND	148/148	N/A
ETOXAZOLE	200 µg/kg	ND	148/148	N/A	TEBUCONAZOLE	400 µg/kg	ND	148/197	N/A
MGK-264 I		ND	90.1/90.1	N/A	THIAMETHOXAM	200 µg/kg	ND	148/148	N/A
MALATHION	200 µg/kg	ND	148/148	N/A	FENPYROXIMATE	400 µg/kg	ND	148/197	N/A
METALAXYL	200 µg/kg	ND	148/148	N/A	PACLOBUTRAZOL	400 µg/kg	ND	148/197	N/A
PYRIDABEN	200 µg/kg	ND	148/148	N/A	PROPICONAZOLE	400 µg/kg	ND	148/197	N/A
BIFENAZATE	200 µg/kg	ND	148/148	N/A	SPIROTETRAMAT	200 µg/kg	ND	148/148	N/A
BIFENTHRIN	200 µg/kg	ND	148/148	N/A	PERMETHRIN CIS		ND	63.5/63.5	N/A
CARBOFURAN	200 µg/kg	ND	148/148	N/A	KRESOXIM-METHYL	400 µg/kg	ND	148/197	N/A
CYFLUTHRIN	1000 µg/kg	ND	148/492	N/A	TRIFLOXYSTROB-IN	200 µg/kg	ND	148/148	N/A
DAMINOZIDE	1000 µg/kg	ND	148/492	N/A	PARATHION-METHYL	200 µg/kg	ND	148/148	N/A
DICHLORVOS	1000 µg/kg	ND	148/492	N/A	PERMETHRIN TRANS		ND	84.2/84.2	N/A
DIMETHOATE	200 µg/kg	ND	148/148	N/A	PIPERONYLBUTO-XIDE	2000 µg/kg	ND	148/985	N/A
ETOFENPROX	400 µg/kg	ND	148/197	N/A					
FENOXYCARB	200 µg/kg	ND	148/148	N/A					
FLONICAMID	1000 µg/kg	ND	148/492	N/A					
MGK-264 II		ND	57.6/57.6	N/A					
METHIOCARB	200 µg/kg	ND	148/148	N/A					
ACEQUINOCYL	2000 µg/kg	ND	148/985	N/A					

ACETAMIPRID

200 µg/kg

ND

148/148

N/A

CHLORANTRANIL-  
IPROLE

200 µg/kg

ND

148/148

N/A

PYRETHRINS CINERIN I

ND

98.4/98.4

N/A

PYRETHRINS CINERIN II

ND

100/100

N/A

PYRETHRINS JASMOLIN I

ND

79.8/79.8

N/A

PYRETHRINS JASMOLIN II

ND

62.0/62.0

N/A

PYRETHRINS PYRETHRIN I

ND

458/458

N/A

PYRETHRINS PYRETHRIN  
II

ND

270/270

N/A



**AUTHORIZED BY:**  
ZACHARY SMITH  
LABORATORY MANAGER, NOVA  
ANALYTIC LABS  
SEP 11, 2023

[https://lims.tagleaf.com/coa\\_/a22K0KEb7J](https://lims.tagleaf.com/coa_/a22K0KEb7J)



[https://lims.tagleaf.com/coa\\_/a22K0KEb7J](https://lims.tagleaf.com/coa_/a22K0KEb7J)

ANALYTE	LIMIT	AMT (µg/kg)	LOD/LOQ (µg/kg)	PASS/FAIL	ANALYTE	LIMIT	AMT (µg/kg)	LOD/LOQ (µg/kg)	PASS/FAIL
LEAD	500 µg/kg	< LOQ	4.81/105	N/A	CADMIUM	200 µg/kg	ND	4.50/87.1	N/A
ARSENIC	200 µg/kg	< LOQ	10.4/87.1	N/A	MERCURY	100 µg/kg	ND	16.0/69.7	N/A

*\* FOR QUALITY ASSURANCE PURPOSES. NOT A MAINE COMPLIANCE CERTIFICATE.*

ALL TESTS WERE PERFORMED IN ACCORDANCE WITH THE RULES AND REGULATIONS SET FORTH IN THE MAINE ADULT USE PROGRAM. LABORATORY SAMPLING PROTOCOLS ARE GOVERNED BY THE OCP'S SAMPLING GUIDANCE DOCUMENTS. ALL INFORMATION PROVIDED BY THE CLIENT, INCLUDING SELF SAMPLING, MUST BE ACCURATE AND ADHERE TO THE SAME RULES AND REGULATIONS. HOWEVER, CLIENT PROVIDED INFORMATION, INCLUDING SAMPLING, IS ULTIMATELY THE RESPONSIBILITY OF THE PROVIDING LICENSEE, REGISTERED CAREGIVER, PATIENT OR THE LIKE AND FAILURE TO FOLLOW SAID PROTOCOLS COULD LEAD TO ERRONEOUS TEST RESULTS. NOTE: NOT ALL POTENTIAL AND/OR EXISTING HAZARDS WERE ANALYZED. THIS CERTIFICATE OF ANALYSIS IS RELEVANT ONLY TO THOSE ITEMS TESTED. THE SAMPLE WAS PROVIDED TO THE LABORATORY FOR TESTING BY THE CLIENT AND THE SAMPLE WAS TESTED AS RECEIVED.

**END OF REPORT**



# CERTIFICATE OF ANALYSIS

\* FOR QUALITY ASSURANCE PURPOSES. NOT A MAINE COMPLIANCE CERTIFICATE.

**H.23.007.D-OIL-CONT (CONCENTRATE) // PRODUCED: SEP 06, 2023**

**CLIENT: HEALER HEMP LLC // BATCH: FAIL**

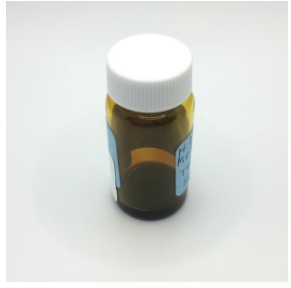

**BATCH NO.:** H.23.007.D-OIL <sup>1</sup>  
**MATRIX:** CONCENTRATE <sup>1</sup>  
**SAMPLE ID:** NAL-230831-031  
**COLLECTED ON:** AUG 31, 2023  
**RECEIVED ON:** AUG 31, 2023  
**SAMPLE SIZE:** 1.433 G <sup>1</sup>  
**SAMPLED BY:** ANNA KUPEL  
**RECEIVED BY:** IAN LEONARD



**NOVA ANALYTIC LABS**  
Tomorrow's Testing, Today.

<sup>1</sup> ENTERED BY CLIENT

## MANUFACTURER INFO

**MANUFACTURER**  
HEALER HEMP LLC  
119 ORION ST  
BRUNSWICK, MAINE 04011

**LICENSE**  
CGR26424  
MEDICINAL - CAREGIVER

## BATCH RESULT: FAIL

<b>METALS</b>	PASS
<b>PESTICIDES</b>	PASS
<b>SOLVENTS</b>	FAIL

## RSOL.1: RESIDUAL SOLVENTS, POISONS AND TOXINS BY HEADSPACE GC-MS PREPARATION: SEP 05, 2023 // ANALYSIS: SEP 05, 2023

ANALYTE	LIMIT	AMT (µg/g)	LOD/LOQ (µg/g)	PASS/FAIL
1,2-DICHLOROETHANE	1 µg/g	ND	0.472/0.944	PASS
ACETONE	5000 µg/g	ND	47.2/94.4	PASS
ACETONITRILE	410 µg/g	ND	9.44/18.9	PASS
BENZENE	1 µg/g	ND	0.472/0.944	PASS
BUTANE	5000 µg/g	ND	0.944/2.36	PASS
CHLOROFORM	1 µg/g	ND	0.472/0.944	PASS
ETHANOL	5000 µg/g	37500	18.9/47.2	FAIL
ETHYL ACETATE	5000 µg/g	ND	9.44/18.9	PASS
ETHYLENE OXIDE	1 µg/g	ND	0.472/0.944	PASS
ETHYL ETHER	5000 µg/g	ND	9.44/18.9	PASS
HEPTANE	5000 µg/g	ND	9.44/18.9	PASS

ANALYTE	LIMIT	AMT (µg/g)	LOD/LOQ (µg/g)	PASS/FAIL
HEXANE	290 µg/g	ND	0.944/2.36	PASS
ISOPROPYL ALCOHOL	5000 µg/g	ND	47.2/94.4	PASS
METHANOL	3000 µg/g	ND	47.2/94.4	PASS
METHYLENE CHLORIDE	1 µg/g	ND	0.472/0.944	PASS
PENTANE	5000 µg/g	ND	9.44/18.9	PASS
PROPANE	5000 µg/g	ND	18.9/37.8	PASS
TOLUENE	890 µg/g	ND	4.72/9.44	PASS
TRICHLOROETHYLENE	1 µg/g	ND	0.472/0.944	PASS
O-XYLENE	2170 µg/g	ND	9.44/18.9	PASS
P- AND M-XYLENE	2170 µg/g	ND	18.9/37.8	PASS
TOTAL XYLENES	2170 µg/g	ND		PASS



**AUTHORIZED BY:**  
ZACHARY SMITH  
LABORATORY MANAGER, NOVA  
ANALYTIC LABS  
SEP 06, 2023



**PST.2: PESTICIDES, INSECTICIDES, FUNGICIDES AND GROWTH REGULATORS BY LC-HRMS  
PREPARATION: SEP 01, 2023 // ANALYSIS: SEP 01, 2023**

ANALYTE	LIMIT	AMT (µg/kg)	LOD/LOQ (µg/kg)	PASS/FAIL	ANALYTE	LIMIT	AMT (µg/kg)	LOD/LOQ (µg/kg)	PASS/FAIL
ABAMECTIN	500 µg/kg	ND	148/198	PASS	METHIOCARB	200 µg/kg	ND	148/148	PASS
ACEPHATE	400 µg/kg	ND	148/198	PASS	METHOMYL	400 µg/kg	ND	148/198	PASS
ACEQUINOCYL	2000 µg/kg	ND	148/988	PASS	MGK-264	200 µg/kg	ND		PASS
ACETAMIPRID	200 µg/kg	ND	148/148	PASS	MGK-264 I		ND	90.4/90.4	N/A
ALDICARB	400 µg/kg	ND	148/198	PASS	MGK-264 II		ND	57.8/57.8	N/A
AZOXYSTROBIN	200 µg/kg	ND	148/148	PASS	MYCLOBUTANIL	200 µg/kg	ND	148/148	PASS
BIFENAZATE	200 µg/kg	ND	148/148	PASS	NALED	500 µg/kg	ND	148/198	PASS
BIFENTHRIN	200 µg/kg	ND	148/148	PASS	OXAMYL	1000 µg/kg	ND	148/494	PASS
BOSCALID	400 µg/kg	ND	148/198	PASS	PACLOBUTRAZOL	400 µg/kg	ND	148/198	PASS
CARBARYL	200 µg/kg	ND	148/148	PASS	PARATHION-METHYL	200 µg/kg	ND	148/148	PASS
CARBOFURAN	200 µg/kg	ND	148/148	PASS	PERMETHRIN	200 µg/kg	ND		PASS
CHLORANTRANIL-IPROLE	200 µg/kg	ND	148/148	PASS	PERMETHRIN CIS		ND	63.7/63.7	N/A
CHLORFENAPYR	1000 µg/kg	ND	148/494	PASS	PERMETHRIN TRANS		ND	84.5/84.5	N/A
CHLORPYRIFOS	200 µg/kg	ND	148/148	PASS	PHOSMET	200 µg/kg	ND	148/148	PASS
CLOFENTEZINE	200 µg/kg	ND	148/148	PASS	PIPERONYLBUTOXIDE	2000 µg/kg	ND	148/988	PASS
CYFLUTHRIN	1000 µg/kg	ND	148/494	PASS	PRALLETHRIN	200 µg/kg	ND	148/148	PASS
CYPERMETHRIN	1000 µg/kg	ND	148/494	PASS	PROPICONAZOLE	400 µg/kg	ND	148/198	PASS
DAMINOZIDE	1000 µg/kg	ND	148/494	PASS	PROPOXUR	200 µg/kg	ND	148/148	PASS
DIAZINON	200 µg/kg	ND	148/148	PASS	PYRETHRINS	1000 µg/kg	ND		PASS
DICHLORVOS	1000 µg/kg	ND	148/494	PASS	PYRETHRINS CINERIN I		ND	98.7/98.7	N/A
DIMETHOATE	200 µg/kg	ND	148/148	PASS	PYRETHRINS CINERIN II		ND	101/101	N/A
ETHOPROPHOS	200 µg/kg	ND	148/148	PASS	PYRETHRINS JASMOLIN I		ND	80.0/80.0	N/A
ETOFENPROX	400 µg/kg	ND	148/198	PASS	PYRETHRINS JASMOLIN II		ND	62.3/62.3	N/A
ETOXAZOLE	200 µg/kg	ND	148/148	PASS	PYRETHRINS PYRETHRIN I		ND	459/459	N/A
FENOXYCARB	200 µg/kg	ND	148/148	PASS	PYRETHRINS PYRETHRIN II		ND	271/271	N/A
FENPYROXIMATE	400 µg/kg	ND	148/198	PASS	PYRIDABEN	200 µg/kg	ND	148/148	PASS
FIPRONIL	400 µg/kg	ND	148/198	PASS	SPINOSAD	200 µg/kg	ND	148/148	PASS
FLONICAMID	1000 µg/kg	ND	148/494	PASS	SPIROMESIFEN	200 µg/kg	ND	148/148	PASS
FLUDIOXONIL	400 µg/kg	ND	148/198	PASS	SPIROTETRAMAT	200 µg/kg	ND	148/148	PASS
HEXYTHIAZOX	1000 µg/kg	ND	148/494	PASS	SPIROXAMINE	400 µg/kg	ND	148/198	PASS
IMAZALIL	200 µg/kg	ND	148/148	PASS	TEBUCONAZOLE	400 µg/kg	ND	148/198	PASS
IMIDACLOPRID	400 µg/kg	ND	148/198	PASS	THIACLOPRID	200 µg/kg	ND	148/148	PASS
KRESOXIM-METHYL	400 µg/kg	ND	148/198	PASS	THIAMETHOXAM	200 µg/kg	ND	148/148	PASS
MALATHION	200 µg/kg	ND	148/148	PASS	TRIFLOXYSTROBIN	200 µg/kg	ND	148/148	PASS
METALAXYL	200 µg/kg	ND	148/148	PASS					

**HME.1: HEAVY METALS BY ICP-MS  
PREPARATION: SEP 01, 2023 // ANALYSIS: SEP 05, 2023**

ANALYTE	LIMIT	AMT (µg/kg)	LOD/LOQ (µg/kg)	PASS/FAIL	ANALYTE	LIMIT	AMT (µg/kg)	LOD/LOQ (µg/kg)	PASS/FAIL
ARSENIC	200 µg/kg	< LOQ	9.51/79.8	PASS	LEAD	500 µg/kg	< LOQ	4.41/95.8	PASS
CADMIUM	200 µg/kg	ND	4.12/79.8	PASS	MERCURY	100 µg/kg	ND	14.7/63.8	PASS

**NOTES**

ZACHARY SMITH  
SEP 06, 2023

**ETHANOL**

THE RESULT REPORTED ON THIS CERTIFICATE OF ANALYSIS IS AN ESTIMATED RESULT. THE RELATIVE CONCENTRATION IN THIS SAMPLE SATURATED THE DETECTOR ON THE ANALYTICAL INSTRUMENT AND THUS REPRESENTS A MUCH-GREATER-THAN THE UPPER LIMIT OF QUANTITATION RESULT. THIS SAMPLE CANNOT BE REANALYZED AT A LOWER MASS APPROPRIATE TO THE ESTIMATED CONCENTRATION IN ORDER TO BRING THE DETECTED RESPONSE INTO THE INSTRUMENT'S LINEAR CALIBRATION RANGE.

*\* FOR QUALITY ASSURANCE PURPOSES. NOT A MAINE COMPLIANCE CERTIFICATE.*

ALL TESTS WERE PERFORMED IN ACCORDANCE WITH THE RULES AND REGULATIONS SET FORTH IN THE MAINE ADULT USE PROGRAM. LABORATORY SAMPLING PROTOCOLS ARE GOVERNED BY THE OCP'S SAMPLING GUIDANCE DOCUMENTS. ALL INFORMATION PROVIDED BY THE CLIENT, INCLUDING SELF SAMPLING, MUST BE ACCURATE AND ADHERE TO THE SAME RULES AND REGULATIONS. HOWEVER, CLIENT PROVIDED INFORMATION, INCLUDING SAMPLING, IS ULTIMATELY THE RESPONSIBILITY OF THE PROVIDING LICENSEE, REGISTERED CAREGIVER, PATIENT OR THE LIKE AND FAILURE TO FOLLOW SAID PROTOCOLS COULD LEAD TO ERRONEOUS TEST RESULTS. NOTE: NOT ALL POTENTIAL AND/OR EXISTING HAZARDS WERE ANALYZED. THIS CERTIFICATE OF ANALYSIS IS RELEVANT ONLY TO THOSE ITEMS TESTED. THE SAMPLE WAS PROVIDED TO THE LABORATORY FOR TESTING BY THE CLIENT AND THE SAMPLE WAS TESTED AS RECEIVED.

**END OF REPORT**

