



Healer Products Certificates of Analysis (COA)

Dear Healer Patron,

We are committed to producing high quality, clean, and accurately labeled cannabis products to help you feel your best. As you'll see in the following pages, we invest in the most thorough testing available in our region, not just for the content of medicinal components, but also for the absence of pesticides, toxic solvents, heavy metals, and microbiological contaminants.

To be transparent and earn your trust, our third-party laboratory certificates of analysis are attached.

Having previously owned and participated in a cannabis analytic laboratory for several years, I understand the inherent challenges related to reproducibility, calibration, and validation with peer laboratories. In the cannabis analytic industry, potency results are considered accurate within 10% deviation from the actual value. That's why after Healer performs its own internal analytics, we send samples of our bulk extracts and final products to at least one third-party lab, and sometimes two.

If you have any questions about the data on the following pages, we'd love to hear from you. Thank you for choosing Healer and taking a powerful step for your good health.

Sincerely,

Dr. Dustin Sulak



Healer

Respite Gummies

Day Stage 2 Peach Strawberry Gummies

Full Spectrum Hemp

5 mg CBD, 5 mg THC Per Gummy

Batch ID: R.D2.G.24.001

Expiration Date: June 11, 2025

CANNABINOIDS

Cannabinoid	Concentration mg/g	Concentration mg/gummy*
TOTAL	2.40	11.26
CBC	0.03	0.14
CBCA		
CBD	1.14	5.35
CBDA	0.03	0.14
CBDV		
CBDVA		
CBG	0.08	0.38
CBGA		
CBL		
CBLA		
CBN	0.02	0.09
CBNA		
Δ^8 -THC		
Δ^9 -THC	1.10	5.16
Δ^{10} -THC		
EXO-THC		
THCA		
THCV		
THCVA		
3 rd Party Tested By:	Nova Analytic Labs	
3 rd Party Testing ID:	R.D2.G.24.001-Hom NAL-240613-019	

CONTAMINANTS

TEST	RESULTS
Heavy Metals 4 Metals	Pass
Pesticides 59 Pesticides	Pass
3 rd Party Tested By:	Nova Analytic Labs
3 rd Party Testing ID: Extracts Tested	Chem.24.010-Cont NAL-240503-042 Chem.24.006-Cont NAL-240424-038

For a full listing of Heavy Metals and Pesticides, see attached

Nova Analytic Labs is an accredited ISO/IEC 17025:2017 facility.

Ingredients:

Organic Tapioca Syrup, Organic Cane Sugar, Water, Pectin; Less than 2% of: Natural Flavor, Color (Spirulina, Vegetable and Fruit Juice), Citric Acid, Sodium Citrate, Ascorbic Acid, Organic MCT Coconut Oil, Full Spectrum Hemp Extract (US Grown Hemp)**

* Based on a serving size of 4.69 g

** Full Spectrum Hemp Extract includes naturally derived THC from compliant Hemp

+ <LOQ = Compound present in detectable amounts below the limit of quantitation for data reporting.

CERTIFICATE OF ANALYSIS

* FOR QUALITY ASSURANCE PURPOSES. NOT A MAINE COMPLIANCE CERTIFICATE.

R.D2.G.24.001-HOM (EDIBLE SOLID) // PRODUCED: JUN 14, 2024

CLIENT: HEALER HEMP LLC // BATCH: PASSED

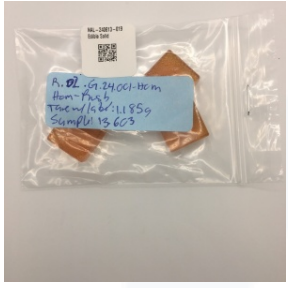

BATCH NO.: R.D2.G.24.001 ¹
MATRIX: EDIBLE SOLID ¹
SAMPLE ID: NAL-240613-019
COLLECTED ON: JUN 13, 2024
RECEIVED ON: JUN 13, 2024
SAMPLE SIZE: 13.603 G ¹
SAMPLED BY: ANNA KUPEL
RECEIVED BY: KENDALL ERICKSEN
SERVING SIZE: 4.69 G ¹

¹ ENTERED BY CLIENT

CANNABINOID OVERVIEW

CBD: 5.35 mg/srv
Δ⁹-THC: 5.16 mg/srv
TOTAL CANNABINOIDS: 11.2 mg/srv

MANUFACTURER INFO

MANUFACTURER
HEALER HEMP LLC
119 ORION ST
BRUNSWICK, MAINE 04011

LICENSE
CGR26424
MEDICINAL - CAREGIVER

BATCH RESULT: PASSED

POTENCY PASS
HOMOGENEITY TESTED

CAN.1: POTENCY & CANNABINOID PROFILE BY HPLC-UV PREPARATION: JUN 13, 2024 // ANALYSIS: JUN 14, 2024

ANALYTE	LIMIT	AMT	AMT	LOD/LOQ (%)	PASS/FAIL
CBC	0.00253 %	0.0253 mg/g	0.000938/0.00188	N/A	
CBCA	ND	ND	0.000938/0.00188	N/A	
CBD	0.114 %	1.14 mg/g	0.000938/0.00188	N/A	
CBDA	0.00301 %	0.0301 mg/g	0.000938/0.00188	N/A	
CBDV	ND	ND	0.000938/0.00188	N/A	
CBDVA	ND	ND	0.000938/0.00188	N/A	
CBG	0.00765 %	0.0765 mg/g	0.000938/0.00188	N/A	
CBGA	ND	ND	0.000938/0.00188	N/A	
CBL	ND	ND	0.00188/0.00188	N/A	
CBLA	ND	ND	0.000938/0.00188	N/A	
CBN	0.00205 %	0.0205 mg/g	0.000938/0.00188	N/A	
CBNA	ND	ND	0.000938/0.00188	N/A	
Δ ⁸ -THC	ND	ND	0.00188/0.00188	N/A	

ANALYTE	LIMIT	AMT	AMT	LOD/LOQ (%)	PASS/FAIL
Δ ⁸ -THCA		ND	ND	0.00188/0.00188	N/A
Δ ⁹ -THC	0.110 %	1.10 mg/g	0.000938/0.00188	N/A	
Δ ¹⁰ -THC		ND	ND	0.000938/0.00188	N/A
EXO-THC		ND	ND	0.00188/0.00188	N/A
THCA		ND	ND	0.00188/0.00188	N/A
THCV		ND	ND	0.000938/0.00188	N/A
THCVA		ND	ND	0.000938/0.00188	N/A
TOTAL THC**	0.110 %	1.10 mg/g		N/A	
TOTAL CBD**	0.117 %	1.17 mg/g		N/A	
CBD/SRV		5.35 mg		N/A	
Δ ⁹ -THC/SRV		5.16 mg		N/A	
TOTAL THC/SRV**		5.16 mg		N/A	
TOTAL CBD/SRV**		5.49 mg		N/A	

** TOTAL CBD = (CBDA X 0.877) + CBD

** TOTAL THC = (THCA X 0.877) + THC

Reported on an as received basis

1000 µg/g = 1 mg/g



AUTHORIZED BY:
ZACHARY SMITH
LABORATORY MANAGER, NOVA
ANALYTIC LABS
JUN 14, 2024

https://lims.tagleaf.com/coa_oEIGZNIQki

HOMO.1: HOMOGENEITY BY HPLC-UV
PREPARATION: JUN 13, 2024 // ANALYSIS: JUN 14, 2024

ANALYTE	LIMIT	AMT (%)	PASS/FAIL	ANALYTE	LIMIT	AMT (%)	PASS/FAIL
TOTAL CBD RSD		1.30	N/A	TOTAL THC RSD		1.17	N/A

NOTES

ZACHARY SMITH **POTENCY & CANNABINOID PROFILE BY HPLC-UV**
JUN 14, 2024 THE STANDARD LAB UNCERTAINTY FOR POTENCY IS 5% OF THE REPORTED VALUE.

PRODUCT IMAGES



** FOR QUALITY ASSURANCE PURPOSES. NOT A MAINE COMPLIANCE CERTIFICATE.*

ALL TESTS WERE PERFORMED IN ACCORDANCE WITH THE RULES AND REGULATIONS SET FORTH IN THE MAINE ADULT USE PROGRAM. LABORATORY SAMPLING PROTOCOLS ARE GOVERNED BY THE OCP'S SAMPLING GUIDANCE DOCUMENTS. ALL INFORMATION PROVIDED BY THE CLIENT, INCLUDING SELF SAMPLING, MUST BE ACCURATE AND ADHERE TO THE SAME RULES AND REGULATIONS. HOWEVER, CLIENT PROVIDED INFORMATION, INCLUDING SAMPLING, IS ULTIMATELY THE RESPONSIBILITY OF THE PROVIDING LICENSEE, REGISTERED CAREGIVER, PATIENT OR THE LIKE AND FAILURE TO FOLLOW SAID PROTOCOLS COULD LEAD TO ERRONEOUS TEST RESULTS. NOTE: NOT ALL POTENTIAL AND/OR EXISTING HAZARDS WERE ANALYZED. THIS CERTIFICATE OF ANALYSIS IS RELEVANT ONLY TO THOSE ITEMS TESTED. THE SAMPLE WAS PROVIDED TO THE LABORATORY FOR TESTING BY THE CLIENT AND THE SAMPLE WAS TESTED AS RECEIVED.

END OF REPORT



CERTIFICATE OF ANALYSIS

* FOR QUALITY ASSURANCE PURPOSES. NOT A MAINE COMPLIANCE CERTIFICATE.

CHEM.24.010-CONT (EXTRACT) // THIS IS A REVISED COA ISSUED JUN 05, 2024

CLIENT: HEALER HEMP LLC // BATCH: PASSED

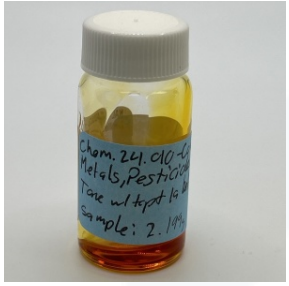

BATCH NO.: CHEM.24.010 ¹
MATRIX: EXTRACT ²
SAMPLE ID: NAL-240503-042
COLLECTED ON: MAY 03, 2024
RECEIVED ON: MAY 03, 2024
SAMPLE SIZE: 2.199 G ¹
SAMPLED BY: ANNA KUPEL
RECEIVED BY: ZACHARY SMITH

¹ ENTERED BY CLIENT, ² ENTERED BY LAB



MANUFACTURER INFO

MANUFACTURER
 HEALER HEMP LLC
 119 ORION ST
 BRUNSWICK, MAINE 04011

LICENSE
 CGR26424
 MEDICINAL - CAREGIVER

BATCH RESULT: PASSED

METALS TESTED
PESTICIDES TESTED

PST.2: PESTICIDES, INSECTICIDES, FUNGICIDES AND GROWTH REGULATORS BY LC-HRMS PREPARATION: MAY 07, 2024 // ANALYSIS: MAY 07, 2024

ANALYTE	LIMIT	AMT (µg/kg)	LOD/LOQ (µg/kg)	PASS/FAIL	ANALYTE	LIMIT	AMT (µg/kg)	LOD/LOQ (µg/kg)	PASS/FAIL
NALED		ND	139/185	N/A	ETHOPROPHOS		ND	139/139	N/A
OXAMYL		ND	139/462	N/A	FLUDIOXONIL		ND	139/185	N/A
PHOSMET		ND	139/139	N/A	HEXYTHIAZOX		ND	139/462	N/A
ACEPHATE		ND	139/185	N/A	PRALLETHRIN		ND	139/139	N/A
ALDICARB		ND	139/185	N/A	SPIROXAMINE		ND	139/185	N/A
BOSCALID		ND	139/185	N/A	THIACLOPRID		ND	139/139	N/A
CARBARYL		ND	139/139	N/A	AZOXYSTROBIN		ND	139/139	N/A
DIAZINON		ND	139/139	N/A	CHLORFENAPYR		ND	139/462	N/A
FIPRONIL		ND	139/185	N/A	CHLORPYRIFOS		ND	139/139	N/A
IMAZALIL		ND	139/139	N/A	CLOFENTEZINE		ND	139/139	N/A
METHOMYL		ND	139/185	N/A	CYPERMETHRIN		ND	139/462	N/A
PROPOXUR		ND	139/139	N/A	IMIDACLOPRID		ND	139/185	N/A
SPINOSAD		ND	139/139	N/A	MYCLOBUTANIL		ND	139/139	N/A
ABAMECTIN		ND	139/185	N/A	SPIROMESIFEN		ND	139/139	N/A
ETOXAZOLE		ND	139/139	N/A	TEBUCONAZOLE		ND	139/185	N/A
MGK-264 I		ND	84.6/84.6	N/A	THIAMETHOXAM		ND	139/139	N/A
MALATHION		ND	139/139	N/A	FENPYROXIMATE		ND	139/185	N/A
METALAXYL		ND	139/139	N/A	PACLOBUTAZOLE		ND	139/185	N/A
PYRIDABEN		ND	139/139	N/A	PROPICONAZOLE		ND	139/185	N/A
BIFENAZATE		ND	139/139	N/A	SPIROTETRAMAT		ND	139/139	N/A
BIFENTHRIN		ND	139/139	N/A	PERMETHRIN CIS		ND	59.6/59.6	N/A
CARBOFURAN		ND	139/139	N/A	KRESOXIM-METHYL		ND	139/185	N/A
CYFLUTHRIN		ND	139/462	N/A	TRIFLOXYSTROBIN		ND	139/139	N/A
DAMINOZIDE		ND	139/462	N/A	PARATHION-METHYL		ND	139/139	N/A
DICHLORVOS		ND	139/462	N/A	PERMETHRIN TRANS		ND	79.0/79.0	N/A
DIMETHOATE		ND	139/139	N/A	PIPERONYLBUTOXIDE		ND	139/924	N/A
ETOFENPROX		ND	139/185	N/A	CHLORANTRANILIPROLE		ND	139/139	N/A
FENOXYCARB		ND	139/139	N/A	PYRETHRINS CINERIN I		ND	92.3/92.3	N/A
FLONICAMID		ND	139/462	N/A					
MGK-264 II		ND	54.1/54.1	N/A					
METHIOCARB		ND	139/139	N/A					
ACEQUINOCLY		ND	139/924	N/A					

PYRETHRINS CINERIN II
PYRETHRINS JASMOLIN I
PYRETHRINS JASMOLIN II
PYRETHRINS PYRETHRIN I
PYRETHRINS PYRETHRIN II

ND	94.3/94.3	N/A
ND	74.9/74.9	N/A
ND	58.2/58.2	N/A
ND	430/430	N/A
ND	254/254	N/A



AUTHORIZED BY:
 ZACHARY SMITH
 LABORATORY MANAGER, NOVA
 ANALYTIC LABS
 JUN 05, 2024

https://lims.tagleaf.com/coa_/m4nSIJ3ZgF



HME.1: HEAVY METALS BY ICP-MS
PREPARATION: MAY 06, 2024 // ANALYSIS: MAY 06, 2024

ANALYTE	LIMIT	AMT (µg/kg)	LOD/LOQ (µg/kg)	PASS/FAIL	ANALYTE	LIMIT	AMT (µg/kg)	LOD/LOQ (µg/kg)	PASS/FAIL
LEAD		ND	2.61/56.6	N/A	CADMIUM		ND	2.44/47.2	N/A
ARSENIC		ND	5.63/47.2	N/A	MERCURY		ND	8.68/37.8	N/A

NOTES

ZACHARY SMITH
 JUN 05, 2024

THIS IS A REVISED CERTIFICATE OF ANALYSIS ISSUED PURSUANT TO CLIENT REQUEST TO CORRECT THE SAMPLE MATRIX FROM "DISTILLATE" TO "EXTRACT."

ZACHARY SMITH
 MAY 08, 2024

PESTICIDES, INSECTICIDES, FUNGICIDES AND GROWTH REGULATORS BY LC-HRMS
 THE FOLLOWING ANALYTES MET PARTIAL QUALITY CONTROL BATCH ACCEPTANCE CRITERIA: ABAMECTIN, ACEQUINOCYL, ALDICARB, BIFENTHRIN, BOSCALID, CHLORANTRANILIPROLE, CLOFENTEZINE, CYFLUTHRIN, CYPERMETHRIN, DIAZINON, DICHLORVOS, ETHOPROPHOS, ETOFENPROX, FENPYROXIMATE, FIPRONIL, FLONICAMID, HEXYTHIAZOX, IMAZALIL, IMIDACLOPRID, METALAXYL, MGK-264 I, MGK-264 II, PARATHION-METHYL, PRALLETHRIN, CINERIN I, CINERIN II, JASMOLIN I, JASMOLIN II, PYRETHRIN I, PYRETHRIN II, PYRIDABEN, SPIROMESIFEN, AND SPIROTETRAMAT.

** FOR QUALITY ASSURANCE PURPOSES. NOT A MAINE COMPLIANCE CERTIFICATE.*

ALL TESTS WERE PERFORMED IN ACCORDANCE WITH THE RULES AND REGULATIONS SET FORTH IN THE MAINE ADULT USE PROGRAM. LABORATORY SAMPLING PROTOCOLS ARE GOVERNED BY THE OCP'S SAMPLING GUIDANCE DOCUMENTS. ALL INFORMATION PROVIDED BY THE CLIENT, INCLUDING SELF SAMPLING, MUST BE ACCURATE AND ADHERE TO THE SAME RULES AND REGULATIONS. HOWEVER, CLIENT PROVIDED INFORMATION, INCLUDING SAMPLING, IS ULTIMATELY THE RESPONSIBILITY OF THE PROVIDING LICENSEE, REGISTERED CAREGIVER, PATIENT OR THE LIKE AND FAILURE TO FOLLOW SAID PROTOCOLS COULD LEAD TO ERRONEOUS TEST RESULTS. NOTE: NOT ALL POTENTIAL AND/OR EXISTING HAZARDS WERE ANALYZED. THIS CERTIFICATE OF ANALYSIS IS RELEVANT ONLY TO THOSE ITEMS TESTED. THE SAMPLE WAS PROVIDED TO THE LABORATORY FOR TESTING BY THE CLIENT AND THE SAMPLE WAS TESTED AS RECEIVED.

END OF REPORT



CERTIFICATE OF ANALYSIS

* FOR QUALITY ASSURANCE PURPOSES. NOT A MAINE COMPLIANCE CERTIFICATE.

CHEM.24.006-CONT (EXTRACT) // THIS IS A REVISED COA ISSUED JUN 05, 2024

CLIENT: HEALER HEMP LLC // BATCH: PASSED

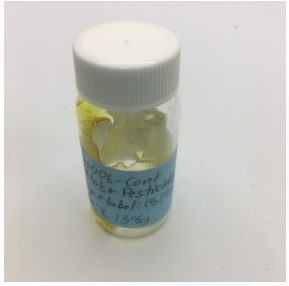

BATCH NO.: CHEM.24.006 ¹
MATRIX: EXTRACT ²
SAMPLE ID: NAL-240424-038
COLLECTED ON: APR 24, 2024
RECEIVED ON: APR 24, 2024
SAMPLE SIZE: 2.138 G ¹
SAMPLED BY: ANNA KUPEL
RECEIVED BY: IAN LEONARD

¹ ENTERED BY CLIENT, ² ENTERED BY LAB



MANUFACTURER INFO

MANUFACTURER
HEALER HEMP LLC
119 ORION ST
BRUNSWICK, MAINE 04011

LICENSE
CGR26424
MEDICINAL - CAREGIVER

BATCH RESULT: PASSED

METALS TESTED
PESTICIDES TESTED

PST.2: PESTICIDES, INSECTICIDES, FUNGICIDES AND GROWTH REGULATORS BY LC-HRMS PREPARATION: APR 25, 2024 // ANALYSIS: APR 25, 2024

ANALYTE	LIMIT	AMT (µg/kg)	LOD/LOQ (µg/kg)	PASS/FAIL	ANALYTE	LIMIT	AMT (µg/kg)	LOD/LOQ (µg/kg)	PASS/FAIL
NALED		ND	149/198	N/A	ETHOPROPHOS		ND	149/149	N/A
OXAMYL		ND	149/495	N/A	FLUDIOXONIL		ND	149/198	N/A
PHOSMET		ND	149/149	N/A	HEXYTHIAZOX		ND	149/495	N/A
ACEPHATE		ND	149/198	N/A	PRALLETHRIN		ND	149/149	N/A
ALDICARB		ND	149/198	N/A	SPIROXAMINE		ND	149/198	N/A
BOSCALID		ND	149/198	N/A	THIACLOPRID		ND	149/149	N/A
CARBARYL		ND	149/149	N/A	AZOXYSTROBIN		ND	149/149	N/A
DIAZINON		ND	149/149	N/A	CHLORFENAPYR		ND	149/495	N/A
FIPRONIL		ND	149/198	N/A	CHLORPYRIFOS		ND	149/149	N/A
IMAZALIL		ND	149/149	N/A	CLOFENTEZINE		ND	149/149	N/A
METHOMYL		ND	149/198	N/A	CYPERMETHRIN		ND	149/495	N/A
PROPOXUR		ND	149/149	N/A	IMIDACLOPRID		ND	149/198	N/A
SPINOSAD		ND	149/149	N/A	MYCLOBUTANIL		ND	149/149	N/A
ABAMECTIN		ND	149/198	N/A	SPIROMESIFEN		ND	149/149	N/A
ETOXAZOLE		ND	149/149	N/A	TEBUCONAZOLE		ND	149/198	N/A
MGK-264 I		ND	90.6/90.6	N/A	THIAMETHOXAM		ND	149/149	N/A
MALATHION		ND	149/149	N/A	FENPYROXIMATE		ND	149/198	N/A
METALAXYL		ND	149/149	N/A	PACLOBUTAZOL		ND	149/198	N/A
PYRIDABEN		ND	149/149	N/A	PROPICONAZOLE		ND	149/198	N/A
BIFENAZATE		ND	149/149	N/A	SPIROTETRAMAT		ND	149/149	N/A
BIFENTHRIN		ND	149/149	N/A	PERMETHRIN CIS		ND	63.9/63.9	N/A
CARBOFURAN		ND	149/149	N/A	KRESOXIM-METHYL		ND	149/198	N/A
CYFLUTHRIN		ND	149/495	N/A	TRIFLOXYSTROBIN		ND	149/149	N/A
DAMINOZIDE		ND	149/495	N/A	PARATHION-METHYL		ND	149/149	N/A
DICHLORVOS		ND	149/495	N/A	PERMETHRIN TRANS		ND	84.7/84.7	N/A
DIMETHOATE		ND	149/149	N/A	PIPERONYLBUTOXIDE		ND	149/990	N/A
ETOFENPROX		ND	149/198	N/A	CHLORANTRANILIPROLE		ND	149/149	N/A
FENOXYCARB		ND	149/149	N/A	PYRETHRINS CINERIN I		ND	99.0/99.0	N/A
FLONICAMID		ND	149/495	N/A					
MGK-264 II		ND	57.9/57.9	N/A					
METHIOCARB		ND	149/149	N/A					
ACEQUINOCLY		ND	149/990	N/A					

PYRETHRINS CINERIN II
PYRETHRINS JASMOLIN I
PYRETHRINS JASMOLIN II
PYRETHRINS PYRETHRIN I
PYRETHRINS PYRETHRIN II

ND	101/101	N/A
ND	80.2/80.2	N/A
ND	62.4/62.4	N/A
ND	461/461	N/A
ND	272/272	N/A



AUTHORIZED BY:
 ZACHARY SMITH
 LABORATORY MANAGER, NOVA
 ANALYTIC LABS
 JUN 05, 2024

https://lims.tagleaf.com/coa_/bx49uVoAsd



HME.1: HEAVY METALS BY ICP-MS
PREPARATION: APR 25, 2024 // ANALYSIS: APR 26, 2024

ANALYTE	LIMIT	AMT (µg/kg)	LOD/LOQ (µg/kg)	PASS/FAIL	ANALYTE	LIMIT	AMT (µg/kg)	LOD/LOQ (µg/kg)	PASS/FAIL
LEAD		ND	2.63/57.3	N/A	CADMIUM		ND	2.46/47.7	N/A
ARSENIC		ND	5.69/47.7	N/A	MERCURY		ND	8.78/38.2	N/A

NOTES

ZACHARY SMITH THIS IS A REVISED CERTIFICATE OF ANALYSIS ISSUED PURSUANT TO CLIENT REQUEST TO CORRECT THE SAMPLE MATRIX FROM JUN 05, 2024 "DISTILLATE" TO "EXTRACT."

** FOR QUALITY ASSURANCE PURPOSES. NOT A MAINE COMPLIANCE CERTIFICATE.*

ALL TESTS WERE PERFORMED IN ACCORDANCE WITH THE RULES AND REGULATIONS SET FORTH IN THE MAINE ADULT USE PROGRAM. LABORATORY SAMPLING PROTOCOLS ARE GOVERNED BY THE OCP'S SAMPLING GUIDANCE DOCUMENTS. ALL INFORMATION PROVIDED BY THE CLIENT, INCLUDING SELF SAMPLING, MUST BE ACCURATE AND ADHERE TO THE SAME RULES AND REGULATIONS. HOWEVER, CLIENT PROVIDED INFORMATION, INCLUDING SAMPLING, IS ULTIMATELY THE RESPONSIBILITY OF THE PROVIDING LICENSEE, REGISTERED CAREGIVER, PATIENT OR THE LIKE AND FAILURE TO FOLLOW SAID PROTOCOLS COULD LEAD TO ERRONEOUS TEST RESULTS. NOTE: NOT ALL POTENTIAL AND/OR EXISTING HAZARDS WERE ANALYZED. THIS CERTIFICATE OF ANALYSIS IS RELEVANT ONLY TO THOSE ITEMS TESTED. THE SAMPLE WAS PROVIDED TO THE LABORATORY FOR TESTING BY THE CLIENT AND THE SAMPLE WAS TESTED AS RECEIVED.

END OF REPORT

