



Healer Products Certificates of Analysis (COA)

Dear Healer Patron,

We are committed to producing high quality, clean, and accurately labeled cannabis products to help you feel your best. As you'll see in the following pages, we invest in the most thorough testing available in our region, not just for the content of medicinal components, but also for the absence of pesticides, toxic solvents, heavy metals, and microbiological contaminants.

To be transparent and earn your trust, our third-party laboratory certificates of analysis are attached.

Having previously owned and participated in a cannabis analytic laboratory for several years, I understand the inherent challenges related to reproducibility, calibration, and validation with peer laboratories. In the cannabis analytic industry, potency results are considered accurate within 10% deviation from the actual value. That's why after Healer performs its own internal analytics, we send samples of our bulk extracts and final products to at least one third-party lab, and sometimes two.

If you have any questions about the data on the following pages, we'd love to hear from you. Thank you for choosing Healer and taking a powerful step for your good health.

Sincerely,

Dr. Dustin Sulak

CBDA Capsules

Batch ID: CBDA.C.26.001

CANNABINOIDS

Cannabinoid	Concentration	
	mg/g	Mg/cap ^A
TOTAL	31.34	10.97
CBC	0.13	0.05
CBCA	1.18	0.41
CBD	2.97	1.04
CBDA	25.00	8.75
CBDV	<LOQ	<LOQ
CBDVA	0.14	0.05
CBG	0.15	0.05
CBGA	0.71	0.25
CBL		
CBLA		
CBN		
CBNA		
Δ^8 -THC		
Δ^8 -THCA		
Δ^9 -THC	0.21	0.07
Δ^{10} -THC		
EXO-THC		
THCA	0.84	0.30
THCV		
THCVA	<LOQ	<LOQ
3 rd Party Tested By:	Nova Analytic Labs	
3 rd Party Testing ID:	CBDA.C.26.001-Syloid-Cann NAL-260603-042	



Healer

Expiration Date:

December 2, 2028

Manufactured Date:

June 2, 2026

Ingredients:

Organic MCT Coconut Oil,
Organic Maine Hemp <0.3%
THC, Traces of Ethyl Alcohol
(Ethanol), Pharmaceutical
Grade Syloid (Amorphous
Silicon-Dioxide), Vegetarian
HPMC Capsules

Strains:

Lifter, Suver Haze, Sour Space
Candy, Cake Berry, Hawaiian
Haze

TERPENES

Terpene	Concentration	
	mg/g	Mg/cap ^A
TOTAL	0.876	0.307
β -Caryophyllene	0.367	0.128
α -Humulene		
D-Limonene		
α -Pinene		
β -Myrcene	0.509	0.178
β -Pinene		
Linalool		
Camphene		
α -Bisabolol	<LOQ	<LOQ
γ -Terpinene		
Terpinolene		
Isopulegol		
Guaiol		
Δ^3 -Carene		
Caryophyllene Oxide		
β -Ocimene		
α -Terpinene		
α -Ocimene		
Farnesene		
3 rd Party Tested By:	Nova Analytic Labs	
3 rd Party Testing ID:	CBDA.C.26.001-Terps NAL-260612-050	

CONTAMINANTS

TEST	RESULTS
Heavy Metals: (Lead, Mercury, Cadmium, Arsenic)	Pass*
Pesticides (49 types)	Pass*
Mycotoxins: (Aflatoxin B1, B2, G1, G2, and Ochratoxin A)	Pass
Residual Solvents: (60+ types including Ethanol)	Pass
3 rd Party Tested By:	Nova Analytic Labs
3 rd Party Testing ID:	H.26.003-Cont / NAL-260508-077

*High Concentrate Bulk Tincture Tested

^ACapsule weight 0.35g

<LOQ = Compound present in detectable amounts below the limit of quantitation
for data reporting



Farm License # 113: Sheepscot General, LLC,
98 Townhouse Rd., Whitefield, ME 04341
Nova Analytic Labs is an accredited
ISO/IEC 17025:2017 facility

3rd Party Lab Results Attached

CERTIFICATE OF ANALYSIS

* FOR QUALITY ASSURANCE PURPOSES. NOT A MAINE COMPLIANCE CERTIFICATE.

CBDA.C.26.001-SYLOID-CANN (EDIBLE SOLID) // THIS IS A REVISED COA ISSUED JUN 05, 2026

CLIENT: HEALER HEMP LLC // BATCH: PASSED

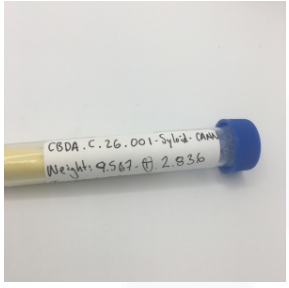

BATCH NO.: CBDA.C.26.001 ¹
MATRIX: EDIBLE SOLID ¹
SAMPLE ID: NAL-260603-042
COLLECTED ON: JUN 03, 2026
RECEIVED ON: JUN 03, 2026
SAMPLE SIZE: 2.836 G ¹
SAMPLED BY: JASON STONE
RECEIVED BY: ZOE COLWELL

¹ ENTERED BY CLIENT

CANNABINOID OVERVIEW

CBDA:	2.50 %
CBD:	0.297 %
TOTAL CANNABINOIDS:	3.13 %

BATCH RESULT: PASSED

POTENCY PASS

CAN.1: POTENCY & CANNABINOID PROFILE BY HPLC-UV PREPARATION: JUN 03, 2026 // ANALYSIS: JUN 03, 2026

ANALYTE	LIMIT	AMT	AMT	LOD/LOQ (%)	PASS/FAIL
CBC	0.0133 %	0.133 mg/g	0.00271/0.00541	N/A	
CBCA	0.118 %	1.18 mg/g	0.00271/0.00541	N/A	
CBD	0.297 %	2.97 mg/g	0.00271/0.00541	N/A	
CBDA	2.50 %	25.0 mg/g	0.0150/0.0301	N/A	
 CBDV	< LOQ	< LOQ	0.00271/0.00541	N/A	
 CBDVA	0.0142 %	0.142 mg/g	0.00271/0.00541	N/A	
 CBG	0.0150 %	0.150 mg/g	0.00271/0.00541	N/A	
 CBGA	0.0714 %	0.714 mg/g	0.00271/0.00541	N/A	
 CBL	ND	ND	0.00541/0.00541	N/A	
 CBLA	ND	ND	0.00271/0.00541	N/A	
 CBN	ND	ND	0.00271/0.00541	N/A	

ANALYTE	LIMIT	AMT	AMT	LOD/LOQ (%)	PASS/FAIL
CBNA		ND	ND	0.00271/0.00541	N/A
Δ⁸-THC		ND	ND	0.00541/0.00541	N/A
Δ⁸-THCA		ND	ND	0.00541/0.00541	N/A
Δ⁹-THC		0.0210 %	0.210 mg/g	0.00271/0.00541	N/A
Δ¹⁰-THC		ND	ND	0.00271/0.00541	N/A
EXO-THC		ND	ND	0.00541/0.00541	N/A
THCA	0.0844 %	0.844 mg/g	0.00541/0.00541	N/A	
THCV		ND	ND	0.00271/0.00541	N/A
THCVA		< LOQ	< LOQ	0.00271/0.00541	N/A
TOTAL THC**		0.0950 %	0.950 mg/g		N/A
TOTAL CBD**		2.49 %	24.9 mg/g		N/A

** TOTAL THC = (THCA X 0.877) + DELTA-9-THC

** TOTAL CBD = (CBDA X 0.877) + CBD

Reported on an as received basis.

1000 µg/g = 1 mg/g



AUTHORIZED BY:
 ZACHARY SMITH
 LABORATORY DIRECTOR, NOVA
 ANALYTIC LABS
 JUN 05, 2026

https://lims.tagleaf.com/coa/_PEYRpALIPY

NOTES

ZACHARY SMITH
JUN 05, 2026

THIS IS A REVISED REPORT ISSUED TO CORRECT THE CLIENT INFORMATION.

ZACHARY SMITH
JUN 04, 2026

POTENCY & CANNABINOID PROFILE BY HPLC-UV
THE STANDARD LAB UNCERTAINTY FOR POTENCY IS 5% OF THE REPORTED VALUE.

** FOR QUALITY ASSURANCE PURPOSES. NOT A MAINE COMPLIANCE CERTIFICATE.*

ALL TESTS WERE PERFORMED IN ACCORDANCE WITH THE RULES AND REGULATIONS SET FORTH IN THE MAINE ADULT USE PROGRAM. LABORATORY SAMPLING PROTOCOLS ARE GOVERNED BY THE OCP'S SAMPLING GUIDANCE DOCUMENTS. ALL INFORMATION PROVIDED BY THE CLIENT, INCLUDING SELF SAMPLING, MUST BE ACCURATE AND ADHERE TO THE SAME RULES AND REGULATIONS. HOWEVER, CLIENT PROVIDED INFORMATION, INCLUDING SAMPLING, IS ULTIMATELY THE RESPONSIBILITY OF THE PROVIDING LICENSEE, REGISTERED CAREGIVER, PATIENT OR THE LIKE AND FAILURE TO FOLLOW SAID PROTOCOLS COULD LEAD TO ERRONEOUS TEST RESULTS. NOTE: NOT ALL POTENTIAL AND/OR EXISTING HAZARDS WERE ANALYZED. THIS CERTIFICATE OF ANALYSIS IS RELEVANT ONLY TO THOSE ITEMS TESTED. THE SAMPLE WAS PROVIDED TO THE LABORATORY FOR TESTING BY THE CLIENT AND THE SAMPLE WAS TESTED AS RECEIVED.

END OF REPORT



CERTIFICATE OF ANALYSIS

* FOR QUALITY ASSURANCE PURPOSES. NOT A MAINE COMPLIANCE CERTIFICATE.

CBDA.C.26.001-TERP (EDIBLE SOLID) // PRODUCED: JUN 17, 2026

CLIENT: HEALER HEMP LLC // BATCH: PASSED

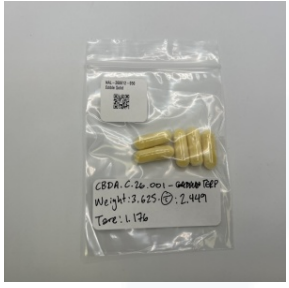

BATCH NO.: CBDA.C.26.001 ¹
MATRIX: EDIBLE SOLID ¹
SAMPLE ID: NAL-260612-050
COLLECTED ON: JUN 12, 2026
RECEIVED ON: JUN 12, 2026
SAMPLE SIZE: 2.449 G ¹
SAMPLED BY: JASON STONE
RECEIVED BY: ALEX ERAMO

¹ ENTERED BY CLIENT



BATCH RESULT: PASSED

TERPENES TESTED

TRP.2: TERPENES BY LIQUID INJECT GCMS
PREPARATION: JUN 16, 2026 // ANALYSIS: JUN 16, 2026

ANALYTE	AMT	AMT	LOD/LOQ (mg/g)	PASS/FAIL
TOTAL TERPENES	0.0876 %	0.876 mg/g		N/A
NEROL	ND	ND	0.139/0.278	N/A
CEDROL	ND	ND	0.139/0.278	N/A
CITRAL	ND	ND	0.139/0.278	N/A
GUAJOL	ND	ND	0.139/0.278	N/A
THYMOL	ND	ND	0.139/0.278	N/A
BORNEOL	ND	ND	0.139/0.278	N/A
CAMPHOR	ND	ND	0.139/0.278	N/A
MENTHOL	ND	ND	0.139/0.278	N/A
PHYTANE	ND	ND	0.139/0.278	N/A
CAMPHENE	ND	ND	0.139/0.278	N/A
FARNESOL	ND	ND	0.139/0.278	N/A
FENCHONE	ND	ND	0.139/0.278	N/A
GERANIOL	ND	ND	0.139/0.278	N/A
LINALOOL	ND	ND	0.139/0.278	N/A
MENTHONE	ND	ND	0.139/0.278	N/A
PULEGONE	ND	ND	0.139/0.278	N/A
SABINENE	ND	ND	0.139/0.278	N/A
SAFRANAL	ND	ND	0.139/0.278	N/A
M-CYMENE	ND	ND	0.139/0.278	N/A
O-CYMENE	ND	ND	0.139/0.278	N/A
P-CYMENE	ND	ND	0.139/0.278	N/A
CARVACROL	ND	ND	0.139/0.278	N/A
FARNESENE	ND	ND	0.139/0.278	N/A
TERPINEOL	ND	ND	0.139/0.278	N/A
VALENCENE	ND	ND	0.139/0.278	N/A
D-CARVONE	ND	ND	0.139/0.278	N/A
EUCALYPTOL	ND	ND	0.139/0.278	N/A
ISOBORNEOL	ND	ND	0.139/0.278	N/A
ISOPULEGOL	ND	ND	0.139/0.278	N/A

ANALYTE	AMT	AMT	LOD/LOQ (mg/g)	PASS/FAIL
PIPERITONE	ND	ND	0.139/0.278	N/A
D-LIMONENE	ND	ND	0.139/0.278	N/A
CITRONELLOL	ND	ND	0.139/0.278	N/A
E-NEROLIDOL	ND	ND	0.139/0.278	N/A
TERPINOLENE	ND	ND	0.139/0.278	N/A
Z-NEROLIDOL	ND	ND	0.139/0.278	N/A
β-PINENE	ND	ND	0.139/0.278	N/A
2-PIPERIDONE	ND	ND	0.139/0.278	N/A
α-PINENE	ND	ND	0.139/0.278	N/A
β-MYRCENE	0.0509 %	0.509 mg/g	0.139/0.278	N/A
(-)-VERBENONE	ND	ND	0.139/0.278	N/A
OCTYL ACETATE	ND	ND	0.139/0.278	N/A
TERPINEN-4-OL	ND	ND	0.139/0.278	N/A
α-CEDRENE	< LOQ	< LOQ	0.139/0.278	N/A
α-THUJONE	ND	ND	0.139/0.278	N/A
Δ ³ -CARENE	ND	ND	0.139/0.278	N/A
α-HUMULENE	ND	ND	0.139/0.278	N/A
GERANYL ACETATE	ND	ND	0.139/0.278	N/A
α-BISABOLOL	< LOQ	< LOQ	0.139/0.278	N/A
α-TERPINENE	ND	ND	0.139/0.278	N/A
γ-TERPINENE	ND	ND	0.139/0.278	N/A
SABINENE HYDRATE	ND	ND	0.139/0.278	N/A
CIS-β-OCIMENE	ND	ND	0.139/0.278	N/A
ISOBORNYL ACETATE	ND	ND	0.139/0.278	N/A
α-PHELLANDRENE	ND	ND	0.139/0.278	N/A
β-CARYOPHYLLENE	0.0367 %	0.367 mg/g	0.139/0.278	N/A
TRANS-β-OCIMENE	ND	ND	0.139/0.278	N/A
CARYOPHYLLENE OXIDE	ND	ND	0.139/0.278	N/A
ENDO FENCHYL ALCOHOL	ND	ND	0.139/0.278	N/A



https://lims.tagleaf.com/coa_/tv5msWx3pu

** FOR QUALITY ASSURANCE PURPOSES. NOT A MAINE COMPLIANCE CERTIFICATE.*

ALL TESTS WERE PERFORMED IN ACCORDANCE WITH THE RULES AND REGULATIONS SET FORTH IN THE MAINE ADULT USE PROGRAM. LABORATORY SAMPLING PROTOCOLS ARE GOVERNED BY THE OCP'S SAMPLING GUIDANCE DOCUMENTS. ALL INFORMATION PROVIDED BY THE CLIENT, INCLUDING SELF SAMPLING, MUST BE ACCURATE AND ADHERE TO THE SAME RULES AND REGULATIONS. HOWEVER, CLIENT PROVIDED INFORMATION, INCLUDING SAMPLING, IS ULTIMATELY THE RESPONSIBILITY OF THE PROVIDING LICENSEE, REGISTERED CAREGIVER, PATIENT OR THE LIKE AND FAILURE TO FOLLOW SAID PROTOCOLS COULD LEAD TO ERRONEOUS TEST RESULTS. NOTE: NOT ALL POTENTIAL AND/OR EXISTING HAZARDS WERE ANALYZED. THIS CERTIFICATE OF ANALYSIS IS RELEVANT ONLY TO THOSE ITEMS TESTED. THE SAMPLE WAS PROVIDED TO THE LABORATORY FOR TESTING BY THE CLIENT AND THE SAMPLE WAS TESTED AS RECEIVED.

END OF REPORT



CERTIFICATE OF ANALYSIS

* FOR QUALITY ASSURANCE PURPOSES. NOT A MAINE COMPLIANCE CERTIFICATE.

CBDA.C.26.001-MYCO (EDIBLE SOLID) // PRODUCED: JUN 16, 2026

CLIENT: HEALER HEMP LLC // BATCH: PASSED



BATCH NO.: CBDA.C.26.001 ¹
MATRIX: EDIBLE SOLID ²
SAMPLE ID: NAL-260612-051
COLLECTED ON: JUN 12, 2026
RECEIVED ON: JUN 12, 2026
SAMPLE SIZE: 2.360 G ¹
SAMPLED BY: JASON STONE
RECEIVED BY: ALEX ERAMO

¹ ENTERED BY CLIENT, ² ENTERED BY LAB



Nova Analytic Labs
Tomorrow's Testing ▶ Today

BATCH RESULT: PASSED

MYCOTOXINS TESTED

MYC.1: MYCOTOXINS BY LC-HRMS
PREPARATION: JUN 15, 2026 // ANALYSIS: JUN 15, 2026

ANALYTE	LIMIT	AMT (µg/kg)	LOD/LOQ (µg/kg)	PASS/FAIL	ANALYTE	LIMIT	AMT (µg/kg)	LOD/LOQ (µg/kg)	PASS/FAIL
AFLATOXIN B1		ND	0.111/0.333	N/A	AFLATOXIN G2		ND	0.111/0.555	N/A
AFLATOXIN B2		ND	0.333/0.555	N/A	OCHRATOXIN A		ND	0.222/0.667	N/A
AFLATOXIN G1		ND	0.111/0.333	N/A					



AUTHORIZED BY:
 ZACHARY SMITH
 LABORATORY DIRECTOR, NOVA
 ANALYTIC LABS
 JUN 16, 2026

https://lims.tagleaf.com/coa/_htr9YPwwW1

* FOR QUALITY ASSURANCE PURPOSES. NOT A MAINE COMPLIANCE CERTIFICATE.

ALL TESTS WERE PERFORMED IN ACCORDANCE WITH THE RULES AND REGULATIONS SET FORTH IN THE MAINE ADULT USE PROGRAM. LABORATORY SAMPLING PROTOCOLS ARE GOVERNED BY THE OCP'S SAMPLING GUIDANCE DOCUMENTS. ALL INFORMATION PROVIDED BY THE CLIENT, INCLUDING SELF SAMPLING, MUST BE ACCURATE AND ADHERE TO THE SAME RULES AND REGULATIONS. HOWEVER, CLIENT PROVIDED INFORMATION, INCLUDING SAMPLING, IS ULTIMATELY THE RESPONSIBILITY OF THE PROVIDING LICENSEE, REGISTERED CAREGIVER, PATIENT OR THE LIKE AND FAILURE TO FOLLOW SAID PROTOCOLS COULD LEAD TO ERRONEOUS TEST RESULTS. NOTE: NOT ALL POTENTIAL AND/OR EXISTING HAZARDS WERE ANALYZED. THIS CERTIFICATE OF ANALYSIS IS RELEVANT ONLY TO THOSE ITEMS TESTED. THE SAMPLE WAS PROVIDED TO THE LABORATORY FOR TESTING BY THE CLIENT AND THE SAMPLE WAS TESTED AS RECEIVED.

END OF REPORT

CERTIFICATE OF ANALYSIS

* FOR QUALITY ASSURANCE PURPOSES. NOT A MAINE COMPLIANCE CERTIFICATE.

CBDA.C.26.001-SOLV (EDIBLE SOLID) // PRODUCED: JUN 15, 2026

CLIENT: HEALER HEMP LLC // BATCH: PASSED

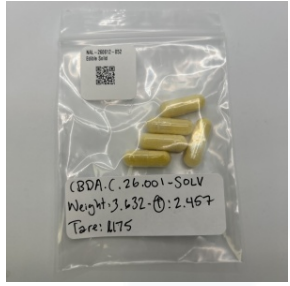

BATCH NO.: CBDA.C.26.001 ¹
MATRIX: EDIBLE SOLID ¹
SAMPLE ID: NAL-260612-052
COLLECTED ON: JUN 12, 2026
RECEIVED ON: JUN 12, 2026
SAMPLE SIZE: 2.457 G ¹
SAMPLED BY: JASON STONE
RECEIVED BY: ALEX ERAMO

¹ ENTERED BY CLIENT



Nova Analytic Labs
Tomorrow's Testing ▶ Today

BATCH RESULT: PASSED

SOLVENTS TESTED

RSOL.1: RESIDUAL SOLVENTS, POISONS AND TOXINS BY HEADSPACE GC-MS
PREPARATION: JUN 13, 2026 // ANALYSIS: JUN 13, 2026

ANALYTE	LIMIT	AMT (µg/g)	LOD/LOQ (µg/g)	PASS/FAIL
BUTANE		ND	0.925/2.31	N/A
HEXANE		ND	0.925/2.31	N/A
ACETONE		ND	46.2/92.5	N/A
BENZENE		ND	0.462/0.925	N/A
ETHANOL	657	657	46.2/92.5	N/A
HEPTANE		ND	9.25/18.5	N/A
PENTANE		ND	9.25/18.5	N/A
PROPANE		ND	18.5/37.0	N/A
TOLUENE		ND	4.62/9.25	N/A
METHANOL		ND	46.2/92.5	N/A
O-XYLENE		ND	9.25/18.5	N/A

ANALYTE	LIMIT	AMT (µg/g)	LOD/LOQ (µg/g)	PASS/FAIL
CHLOROFORM		ND	0.462/0.925	N/A
ETHYL ETHER		ND	9.25/18.5	N/A
ACETONITRILE		ND	46.2/92.5	N/A
ETHYL ACETATE		ND	9.25/18.5	N/A
ETHYLENE OXIDE		ND	0.462/0.925	N/A
P- AND M-XYLENE		ND	18.5/37.0	N/A
ISOPROPYL ALCOHOL		ND	46.2/92.5	N/A
TRICHLOROETHYLENE		ND	0.462/0.925	N/A
1,2-DICHLOROETHANE		ND	0.462/0.925	N/A
METHYLENE CHLORIDE		ND	0.462/0.925	N/A



AUTHORIZED BY:
 ZACHARY SMITH
 LABORATORY DIRECTOR, NOVA
 ANALYTIC LABS
 JUN 15, 2026

https://lims.tagleaf.com/coa/_rTqQEbdCK

* FOR QUALITY ASSURANCE PURPOSES. NOT A MAINE COMPLIANCE CERTIFICATE.

ALL TESTS WERE PERFORMED IN ACCORDANCE WITH THE RULES AND REGULATIONS SET FORTH IN THE MAINE ADULT USE PROGRAM. LABORATORY SAMPLING PROTOCOLS ARE GOVERNED BY THE OCP'S SAMPLING GUIDANCE DOCUMENTS. ALL INFORMATION PROVIDED BY THE CLIENT, INCLUDING SELF SAMPLING, MUST BE ACCURATE AND ADHERE TO THE SAME RULES AND REGULATIONS. HOWEVER, CLIENT PROVIDED INFORMATION, INCLUDING SAMPLING, IS ULTIMATELY THE RESPONSIBILITY OF THE PROVIDING LICENSEE, REGISTERED CAREGIVER, PATIENT OR THE LIKE AND FAILURE TO FOLLOW SAID PROTOCOLS COULD LEAD TO ERRONEOUS TEST RESULTS. NOTE: NOT ALL POTENTIAL AND/OR EXISTING HAZARDS WERE ANALYZED. THIS CERTIFICATE OF ANALYSIS IS RELEVANT ONLY TO THOSE ITEMS TESTED. THE SAMPLE WAS PROVIDED TO THE LABORATORY FOR TESTING BY THE CLIENT AND THE SAMPLE WAS TESTED AS RECEIVED.

END OF REPORT

CERTIFICATE OF ANALYSIS

* FOR QUALITY ASSURANCE PURPOSES. NOT A MAINE COMPLIANCE CERTIFICATE.

H.26.003-CONT (EXTRACT) // PRODUCED: MAY 13, 2026

CLIENT: HEALER HEMP LLC // BATCH: PASSED

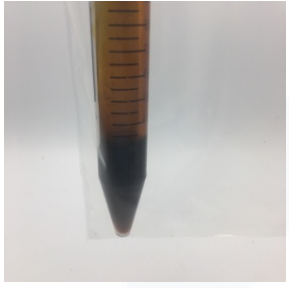

BATCH NO.: H.26.003 ¹
MATRIX: EXTRACT ¹
SAMPLE ID: NAL-260508-077
COLLECTED ON: MAY 08, 2026
RECEIVED ON: MAY 08, 2026
SAMPLE SIZE: 3.717 G ¹
SAMPLED BY: JASON STONE
RECEIVED BY: ZACHARY SMITH

¹ ENTERED BY CLIENT



BATCH RESULT: PASSED

METALS TESTED
PESTICIDES TESTED

PST.2: PESTICIDES, INSECTICIDES, FUNGICIDES AND GROWTH REGULATORS BY LC-HRMS
PREPARATION: MAY 12, 2026 // ANALYSIS: MAY 12, 2026

ANALYTE	LIMIT	AMT (µg/kg)	LOD/LOQ (µg/kg)	PASS/FAIL	ANALYTE	LIMIT	AMT (µg/kg)	LOD/LOQ (µg/kg)	PASS/FAIL
NALED		ND	130/174	N/A	ETHOPROPHOS		ND	130/130	N/A
OXAMYL		ND	130/434	N/A	FLUDIOXONIL		ND	130/174	N/A
PHOSMET		ND	130/130	N/A	HEXYTHIAZOX		ND	130/434	N/A
ACEPHATE		ND	130/174	N/A	PRALLETHRIN		ND	130/130	N/A
ALDICARB		ND	130/174	N/A	SPIROXAMINE		ND	130/174	N/A
BOSCALID		ND	130/174	N/A	THIACLOPRID		ND	130/130	N/A
CARBARYL		ND	130/130	N/A	AZOXYSTROBIN		ND	130/130	N/A
DIAZINON		ND	130/130	N/A	CHLORFENAPYR		ND	130/434	N/A
FIPRONIL		ND	130/174	N/A	CHLORPYRIFOS		ND	130/130	N/A
IMAZALIL		ND	130/130	N/A	CLOFENTEZINE		ND	130/130	N/A
METHOMYL		ND	130/174	N/A	CYPERMETHRIN		ND	130/434	N/A
PROPOXUR		ND	130/130	N/A	IMIDACLOPRID		ND	130/174	N/A
SPINOSAD		ND	130/130	N/A	MYCLOBUTANIL		ND	130/130	N/A
ABAMECTIN		ND	130/174	N/A	SPIROMESIFEN		ND	130/130	N/A
ETOXAZOLE		ND	130/130	N/A	TEBUCONAZOLE		ND	130/174	N/A
MGK-264 I		ND	79.5/79.5	N/A	THIAMETHOXAM		ND	130/130	N/A
MALATHION		ND	130/130	N/A	FENPYROXIMATE		ND	130/174	N/A
METALAXYL		ND	130/130	N/A	PACLOBUTRAZOL		ND	130/174	N/A
PYRIDABEN		ND	130/130	N/A	PROPICONAZOLE		ND	130/174	N/A
BIFENAZATE		ND	130/130	N/A	SPIROTETRAMAT		ND	130/130	N/A
BIFENTHRIN		ND	130/130	N/A	PERMETHRIN CIS		ND	56.0/56.0	N/A
CARBOFURAN		ND	130/130	N/A	KRESOXIM-METHYL		ND	130/174	N/A
CYFLUTHRIN		ND	130/434	N/A	TRIFLOXYSTROBIN		ND	130/130	N/A
DAMINOZIDE		ND	130/434	N/A	PARATHION-METHYL		ND	130/130	N/A
DICHLORVOS		ND	130/434	N/A	PERMETHRIN TRANS		ND	74.3/74.3	N/A
DIMETHOATE		ND	130/130	N/A	PIPERONYLBUTOXIDE		ND	130/869	N/A
ETOFENPROX		ND	130/174	N/A	CHLORANTRANILIPROLE		ND	130/130	N/A
FENOXYCARB		ND	130/130	N/A	PYRETHRINS CINERIN I		ND	86.8/86.8	N/A
FLONICAMID		ND	130/434	N/A					
MGK-264 II		ND	50.8/50.8	N/A					
METHIOCARB		ND	130/130	N/A					
ACEQUINOCYL		ND	130/869	N/A					

PYRETHRINS CINERIN II
PYRETHRINS JASMOLIN I
PYRETHRINS JASMOLIN II
PYRETHRINS PYRETHRIN I
PYRETHRINS PYRETHRIN II

ND	88.6/88.6	N/A
ND	70.4/70.4	N/A
ND	54.7/54.7	N/A
ND	404/404	N/A
ND	238/238	N/A



AUTHORIZED BY:
 ZACHARY SMITH
 LABORATORY MANAGER, NOVA
 ANALYTIC LABS
 MAY 13, 2026

https://lims.tagleaf.com/coa_/snlFo06F0s



HME.1: HEAVY METALS BY ICP-MS
PREPARATION: MAY 11, 2026 // ANALYSIS: MAY 11, 2026

ANALYTE	LIMIT	AMT (µg/kg)	LOD/LOQ (µg/kg)	PASS/FAIL	ANALYTE	LIMIT	AMT (µg/kg)	LOD/LOQ (µg/kg)	PASS/FAIL
LEAD		ND	4.72/103	N/A	CADMIUM		ND	4.41/85.5	N/A
ARSENIC		ND	10.2/85.5	N/A	MERCURY		ND	15.7/68.4	N/A

NOTES

ZACHARY SMITH
MAY 13, 2026

PESTICIDES, INSECTICIDES, FUNGICIDES AND GROWTH REGULATORS BY LC-HRMS

THE FOLLOWING ANALYTES MET THE LABORATORY'S PARTIAL QC ACCEPTANCE CRITERIA: ABAMECTIN, ACEPHATE, ACEQUINOCYL, ACETAMIPRID, ALDICARB, AZOXYSTROBIN, BIFENAZATE, BOSCALID, CARBARYL, CARBOFURAN, CHLORANTRANILIPROLE, CHLORFENAPYR, CLOFENTEZINE, CYFLUTHRIN, CYPERMETHRIN, DIAZINON, DICHLORVOS, DIMETHOATE, ETHOPROPHOS, ETOFENPROX, ETOXAZOLE, FENOXYCARB, FENPYROXIMATE, FLONICAMID, FLUDIOXONIL, KRESOXIM-METHYL, MALATHION, METALAXYL, METHOMYL, MGK-264 (ISOMER II), NALED, OXAMYL, PARATHION-METHYL, TOTAL PERMETHRIN, PHOSMET, PRALLETHRIN, PROPOXUR, PYRIDABEN, SPINOSAD, SPIROMESIFEN, SPIROTETRAMAT, SPIROXAMINE, THIACTLOPRID, THIAMETHOXAM, TRIFLOXYSTROBIN.

** FOR QUALITY ASSURANCE PURPOSES. NOT A MAINE COMPLIANCE CERTIFICATE.*

ALL TESTS WERE PERFORMED IN ACCORDANCE WITH THE RULES AND REGULATIONS SET FORTH IN THE MAINE ADULT USE PROGRAM. LABORATORY SAMPLING PROTOCOLS ARE GOVERNED BY THE OCP'S SAMPLING GUIDANCE DOCUMENTS. ALL INFORMATION PROVIDED BY THE CLIENT, INCLUDING SELF SAMPLING, MUST BE ACCURATE AND ADHERE TO THE SAME RULES AND REGULATIONS. HOWEVER, CLIENT PROVIDED INFORMATION, INCLUDING SAMPLING, IS ULTIMATELY THE RESPONSIBILITY OF THE PROVIDING LICENSEE, REGISTERED CAREGIVER, PATIENT OR THE LIKE AND FAILURE TO FOLLOW SAID PROTOCOLS COULD LEAD TO ERRONEOUS TEST RESULTS. NOTE: NOT ALL POTENTIAL AND/OR EXISTING HAZARDS WERE ANALYZED. THIS CERTIFICATE OF ANALYSIS IS RELEVANT ONLY TO THOSE ITEMS TESTED. THE SAMPLE WAS PROVIDED TO THE LABORATORY FOR TESTING BY THE CLIENT AND THE SAMPLE WAS TESTED AS RECEIVED.

END OF REPORT

